ROTO MAGAZINE COLOR 14¢

WEEKEND EDITION

16 PAGES COMICS 14¢

Victoria Daily Times

WEATHER: Increasing Cloud, Showers

THE HOME PAPER
PHONE EV 2-3131

VOL. 128, No. 205 ★★ VICTORIA, B.C., SATURDAY, SEPTEMBER 2, 1961—80 PAGES PRICE: 10 CENTS WEEKEND, 14 CENTS

WHO WOULDN'T TAKE THIS LURE?

It's a tourist trap, but visiting Oregonian Thomas G. Tyner willingly took the bait—"Miss Victoria," Nina Holden. Don't tell Nina, but that's the victim's WIFE getting all steamed up on the left. "You can take this welcoming jazz a bit too far!" she fumed. All is now well, however. Shirley Tyner was eventually cooled down by her hubby, a Portland fire-fighter. The couple were named "Tourists of the Week," by Victoria Jaycees and for their stay in the city will be given one whole day "on the house." "I don't usually kiss strangers," explained Nina, "but this is special." Mr. and Mrs. Tyner are the last of the Jaycees' guests this year. (Times Photo by Irving Strickland.)

U.S., U.K. Delay A-Test Decision

'DON'T WORRY, BOYS' SAYS RUSSIAN ENVOY

LONDON (Reuters)—The Soviet ambassador in London today told six ban-the-bomb demonstrators: "Don't worry boys, you'll live to a ripe old age."

The assurance was Ambassador A. A. Soldatov's parting words to a protest delegation he received for 80 minutes at the Soviet Embassy. A mass sitdown protest was staged outside the embassy Thursday night after Russia announced it would resume nuclear tests.

Let Russ Blast Shock the World

By ARTHUR GAVSHON

LONDON (AP)—The United States and Britain have decided against resuming nuclear weapon tests for the time being, qualified diplomats reported today.

Washington and London, at the same time, have agreed to continue seeking a basis for negotiating a Berlin settlement with the Soviet Union.

The political strategy behind these decisions is to allow the impact of Russia's nuclear test blast to have its effect on world opinion.

U.S. Ambassador Llewelyn Thompson, due back at his Moscow post this weekend, is expected in the next few days to ask for a meeting with Premier Khrushchev on the Berlin dispute. He and his British and French colleagues in Moscow are under orders to investigate the prospects of a reasonably successful East-West parley on Berlin.

Meanwhile, the Americans and British are urgently consulting other Allied powers on the advisability of bringing Russia's new nuclear test to the notice of the United Nations. A request for formal UN Security Council denunciation of the act is one possibility under study, informants said.

Earlier it was reported from Washington that President Kennedy would make a decision early next week and that it will be to start up U.S. testing again. The last U.S. test explosions were held in the fall of 1958.

Secrecy Policy May Be Modified

It also was learned that the Kennedy administration is considering some modification of the secrecy policy covering the U.S. nuclear weapons arsenal. The reason: To give the American people and the world a better idea of the amount of atomic force available to the United States for its own defence and the defence of its allies.

Kennedy said Thursday that U.S. atomic weapons systems are "wholly adequate" to deal with the policy of "atomic blackmail" which he said now is being practiced by Russia.

But some of the president's advisers feel that the public should be given a better idea of the proportions of U.S. strength and the military purposes for which it is designed. Among other objectives, they evidently would like to dramatize and make understandable what they now call Russia's "policy of overkill."

That term was used by Ambassador Arthur Dean in a statement at the White House Friday following a meeting with the president. At the meeting Dean reported on his fruitless negotiations with Russian representatives at Geneva on a nuclear weapons test ban treaty.

The White House announced Friday the U.S. has detected the first Soviet nuclear explosion since Russia, the United States and Britain imposed mortoriums and began their test ban conference at Geneva almost three years ago.

The White House statement gave no detail of how the explosion was detected, but officials indicated that the initial evidence was obtained through devices that are sensitive to earth and atmospheric shock waves set off by nuclear bursts.

Soviet Blast Angers World

LONDON (CP)—Russia's nuclear test blast unleashed a fallout of criticism through the Western world today.

The Soviet action in remote Semialatinsk drew stinging condemnation by governments, newspapers and ordinary citizens concerned with radioactive hazards to this and future generations.

"This news is deplorable," the British foreign office said. "The Russians must have been making active preparations while still talking at Geneva of a treaty banning such tests."

Japan strongly protested the Soviet Union's announced plans to resume nuclear testing in a note which apparently was being transmitted to Moscow when the Russian explosion was set off. The protest said the Moscow decision may compel other world powers to resume testing "and in turn lead mankind into the path of destruction."

MOSCOW IS SILENT

In Moscow, neither the Soviet press nor radio early today had made any mention of the explosion.

In Peking, Foreign Minister Marshal Chen-yi said the Communist Chinese firmly back the Soviet decision but it "by no means implies a change in the consistent demand of our socialist countries for the prohibition of nuclear weapons and general disarmament."

READY FOR TALK

Chen-yi, speaking at a reception, said the Communist bloc was "ready at any time to hold negotiations on an equal footing with the Western powers" to solve the disarmament and nuclear weapon prohibition questions.

In Belgrade, Prime Minister Nehru told the conference of non-aligned countries the decision to resume testing increased the danger of war.

Prime Minister Kwame Nkrumah of Ghana, also at Belgrade, said of the test explosion: "It is a shock for me and for you too. This shock shows what a big danger humanity is facing."

Prime Minister Diefenbaker, in a Winnipeg speech Friday night, said Premier Khrushchev's move has put hope of a general disarmament agreement back for a "limitless delay."

"I cannot believe that Khrushchev does not realize that by an overt act or by error or miscalculation, mankind may be obliterated," he said.

The prime minister also welcomed President Kennedy's assurance that the United States will not resume testing immediately.

In Washington today, Sena-

Continued on Page 3

ON PLANE

Mountie, Relatives Missing

VANCOUVER (CP)—Three RCAF planes today began a search for a small private plane missing on a flight between Williams Lake and here.

Pilot of the single-engine craft was RCMP Constable William Watchorn, 20, of the nearby Richmond detachment. With him were his father, Clarence, 41, and a cousin, Alex Edward Paul, 30, both of Bluesky, Alta.

RCAF Search and Rescue reported the plane missing Friday night and dispatched three planes to search the planned route to the Cariboo district centre. Two RCMP planes here were scheduled to take part in the search later today.

Firefighter Search Dropped

KAMLOOPS (CP)—Search for 34-year-old John Robinson, forest firefighter who disappeared in the Duffy Lake area near Kamloops this week, has been discontinued. RCMP and forestry crews covered 3,500 acres in a thorough search and found no trace.

NO PAPER ON MONDAY

Labor Day, Monday, will be observed as a holiday by the Times staff and there will be no regular editions. Next issues will be Tuesday with full coverage of holiday events.

'We Can't Sacrifice W. Berlin Freedom'

TORONTO (CP)—Defence Minister Harkness said today the West cannot sacrifice the freedom of West Berlin to Communist tyranny and at the same time preserve the strength and unity of the Western alliance.

He said in a speech before the Croatian Peasant Society of Canada that the Berlin issue "is undoubtedly one of the most serious challenges that the West has had to face since the time of Korea or, I might even say, since the tense days of 1939."

"All the efforts of the free world," Mr. Harkness said, "will be of limited value as a deterrent if the enemy does not fear the consequences of an aggressive move on his part.

"He must know that he will be defeated and that his aggression will gain nothing except devastation of his homeland. There must be no doubt in his mind that the West has the capability and that it can and will employ it if it is necessary . . .

"Above all, let us not allow the West to be manoeuvred into a position in which, because of some form of nuclear blackmail, we would be forced to surrender any part of the free world, no matter how small it may seem, to Communist tyranny."

O.C. SOCCER ON PAGE 2

BCE Takeover Method Scored by Lawyers

WINNIPEG (CP) — The recent takeover of the B.C. Electric Company by the British Columbia government was denounced by the Canadian Bar Association today in a resolution which empowered the Bar's B.C. section to question the provincial government "with respect to the deprivation of civil liberties and property rights inherent in the act."

The resolution over-rode opposition from some sections of the bar which wanted to water it down to a simple affirmation of the principle which would preserve property rights.

LOSS OF RIGHTS

The resolution adopted specifically named the B.C. Electric take-over, and deplored the extension of the Crown's immunity from law suits and the loss of property rights.

The resolution, referring to a bill passed at a special session of the British Columbia legislature last month, says that $1,704,134 preferred shares with a paid-up value of more than $104,000,000 had been issued to the public not only of Canada but also of the Uninted States and the United Kingdom.

The resolution said these shares were "compulsorily" taken from the owners.

It said there was no provision made in the take-over for appeal against whatever price was paid to the owners of the shares, except by permission of the Attorney-General of B.C.

Allan H. Ainsworth of Vancouver, who proposed the resolution to the crowded convention hall, declared he had no interest in the matter of the shares themselves. It was a matter of principle, not a local issue confined to the province of B.C. It extended beyond those boundaries, and he insisted it was not merely a political question.

Mr. Ainsworth said there was no question of the rights of the B.C. government to acquire the assets of B.C. Electric, "rather what we are concerned with is the method whereby the exercise of this sovereignty was undertaken."

75 Cents An Hour Not Enough

VANCOUVER (CP)—Stipendiary Magistrate Roderick Haig-Brown etsimated today that he gets about 75 cents an hour for sitting on the bench at Campbell River.

Mr. Haig-Brown, well-known as a naturalist and author, said in a telephone interview:

"Compensation for stipendiary magistrates in B.C. now is grossly inadequate. The system of payment is very bad—it's out of date and has no application."

He said B.C.'s stipendiary magistrates are paid by the case. They get $5 if the accused pleads guilty; $5 if he pleads not guilty and $10 for conducting a preliminary hearing.

He was commenting on a resolution adopted this week at the Canadian Bar Association convention at Winnipeg, urging appointment of more magistrates with better pay.

WIRE BRIEFS

Snow in Alberta

EDMONTON (CP) — Snow and frost hit many sections of Alberta early today, a few hours after the weather office had officially announced that this summer was the hottest on record.

Maris Hits 2 Homers

NEW YORK—Roger Maris belted his 52nd and 53rd home runs today as the New York Yankees defeated the Detroit Tigers 7-2 to move 3½ games ahead in the battle for the American League pennant.

Alert Fallout Stations

WASHINGTON (AP) — A network of 45 United States public health service "fallout detection stations" is on the alert to spot quickly any potential health threats from resumed nuclear tests.

Girl Swims Channel

DOVER, Eng. (AP)—Margaret White, 17-year-old English schoolgirl, swam the English Channel from France to England in 15 hours, eight minutes today. She is the youngest person ever to complete the swim.

RESCUED AFTER SIX DAYS

Three Crash Survivors Lived on Berries, Fish

YELLOWKNIFE, N.W.T. (CP)—Three men who lived on berries and fish for six days on the edge of an unnamed lake 150 miles northeast of here were found and rescued Friday night.

Yellowknife pilot Jim McAvoy found the men huddled around a camp fire. He was completing more than 10 hours of air search.

The downed men—pilot Joe Harriman and passengers Lorne Wrigglesworth of Hamilton, and Blake Keller—were picked up immediately by McAvoy and flown here. All were in good shape.

Pilots McAvoy and Harriman are no strangers. It was Harriman who located McAvoy earlier this summer when McAvoy and his aircraft were the object of a three-day search.

Harriman's float-equipped Cessna 180 disappeared Aug. 27 on a 760-mile round-trip from here to Coppermine, N.W.T.

He said he was forced down on a lake by bad weather. When he attempted to take off water was found in the gas. After the gas was strained it was found there was not enough to leave.

GMC Asked To Sign Pact

DETROIT (AP)—The United Auto Workers Union proposed to General Motors Corporation today that it accept the profit-sharing agreement which the UAW reached with American Motors Corporation last week.

Index to Inside Pages

	Page
Mine Union Demands President's Impeachment	3
Thirteen-Year-Old Girl on Slaying Spree	3
Russ Blast May Be Start to "Superbomb"	3
Negotiations on Berlin Can Succeed—Dief	5
"Swordfish" Survivors Gather	30

Ask The Times	17	Dear Abby	20	Travel	9
Births, Deaths	22	Finance	8	Sports	10, 11
Churches	18	Penny Saver	20	Waring	5
Classified	22	Radio	26	Women	20, 21
Comics	31	Silenus	5	Why Grow Old?	20

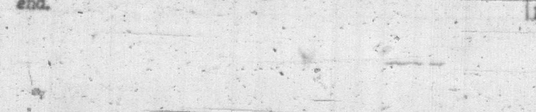

Downtown parkin' problem'll solve itself eventually—there won't be nobody there.

★ ★ ★

Mister K an' his super-super bomb sounds like th' guy who threatens t' cut off yer head twice.

★ ★ ★

Hope ever'body comes back strong from th' weak end.

Ghana Offered as Location For Double-K Conference

From Times News Services

BELGRADE — Ghana President Kwame Nkrumah today called for talks between Russian President Khrushchev and U.S. President John F. Kennedy and offered his country as a site for such a meeting.

Speaking at the 24-nation conference of uncommitted neutrals here, Nkrumah stressed "the supreme danger facing mankind, the imperative necessity for peace and the urgent need to sign a treaty for a complete and general disarmament."

He made the following proposals in his 5,000-word speech:

1. The Belgrade conference should stand for general and complete disarmament.

2. The existence of both German states should be recognized.

3. The great powers should sign a peace treaty with Germany without delay.

4. The complete liquidation of colonialism "in all its forms and manifestations by Dec. 31, 1962."

5. Three deputies—one each representing the East, West and neutral countries—should be appointed to assist the United Nations secretary-general.

6. The conference should support the admission of Communist China to the United Nations at the General Assembly session opening in New York Sept. 19.

7. Africa must be declared a "nuclear-free" zone.

So far attacks on Western colonialism have dominated the conference rather than concern that the Berlin crisis would erupt into a world war.

Emperor Haile Selassie of Ethiopia said in a speech "our only hope" was that world opinion could keep the big powers from breaking the peace.

THIS WORLD OF OURS

People and Things

NEW YORK — Broadcasting sources reported today that preshow technical difficulties were responsible for the profanity aired on the American Broadcasting Company's John Cameron Swayze network news show Friday night.

About midway through his radio broadcast, Swayze came up with a sentence obviously not included in his script.

Some of the stations carrying the show cut it off, others let it continue until the ABC network itself finally cut off the broadcast.

ABC spokesmen declined comment on the incident.

But it was learned that in putting the broadcast on audio tape, technical difficulties were encountered which required Swayze to start his show over several times.

With the difficulties ironed out finally, the show was ready for broadcast—except for the tape containing the profanity hadn't been erased and got on the air.

* * *

LONDON—Woman storekeepers in suburban Deptford today wondered where the white mice gang will strike next.

The gang, three in number and aged about eight, has robbed two stores in the district this week armed with about six trained mice.

The gang, keen observers of female nature, has worked out this operation:

One of the boys goes into a store and lets the mice run loose.

While the women scream and cower, two confederates dash in, grab something, retrieve the mice and make their getaway.

So far, their haul has been 30 shillings ($4.20), a toy pistol and three lead soldiers.

* * *

LONDON, Ont.—Any day now Alvin Garlick of suburban London will be bringing his 1929 model car into the city for its first 1,500-mile checkup.

He took the car to a city garage recently for a 1,000-mile check, but decided to postpone the operation for another 500 miles because it was running so well.

To mechanics who looked incredulously at the milometer reading he explained that the two-door Chevrolet had been on the blocks in a garage since 1930. His uncle, who owned it until last July, didn't like driving it.

* * *

GLASGOW—A truck approaching a ship made a sudden lurch in the dock area Friday—and 1,800 bottles of export whisky were scattered over the pavement.

Dozens of dock workers flocked to the scene to tidy up the situation. It was cleaned up in a jiffy.

The truck driver estimated that "a few dozen bottles" were recovered for export to New York.

* * *

NEW YORK—Former President Harry Truman, arriving in New York for a visit, was asked which side he favored in the city's bitter fight for the Democratic primary nomination for mayor.

For once, Truman ducked.

"It's like a person stepping between a man and his wife having a fight," he said. "The first thing you know he gets hit by both of them."

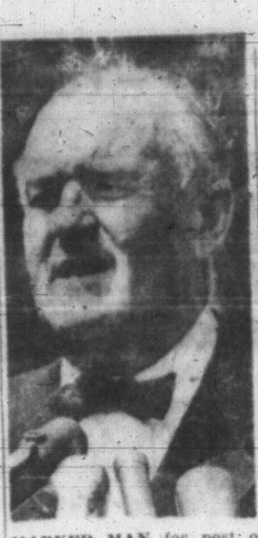

MARKED MAN for post of U.S. negotiator if a disarmament conference with Russia is arranged this year is Ambassador Arthur Dean, just returned to Washington from the abortive nuclear test ban talks at Geneva. President Kennedy is reported impressed with Dean's bargaining ability.

AS SHEFFIELD WEDNESDAY MOVES TO TOP

'Spurs Edge Cardiff

LONDON (AP)—Centre forward Bobby Smith headed in a goal with four minutes left to give Tottenham Hotspur, defending English League champions, a 3-2 victory over Cardiff City in a soccer match before a crowd of 40,000 in London today.

Tottenham trailed 2-0 early in the second half, but goals by halfback Danny Blanchflower and another by winger Cliff Jones tied the score.

Sheffield Wednesday shot to the top of the First Division standings with a 4-0 away victory over Everton. The win gave Sheffield a points total of eight from five matches. Manchester City lost 3-1 at home to Burnley, and surrendered unbeaten record. Manchester City also has eight points but an inferior goal average to Sheffield.

MANCHESTER UNITED WINS

Manchester United, which won 3-2 at Blackpool, Tottenham and Burnley each have seven points.

A crowd of 43,000 turned out for the Everton-Sheffield Wednesday clash—but the home fans found little to cheer about.

Sheffield led 1-0 at half-time on a lucky goal by halfback Tony Kay and then roared ahead on goals by winger Tom McAnearney, inside-right Bob Craig and centre-forward Keith Ellis.

Another crowd of 40,000 was at the Manchester City-Burnley match. Left-winger Gordon Harris put Burnley ahead after eight minutes. Inside-forward Jimmy McIlroy made it 2-1 after 14 minutes and by halftime Burnley led 2-1. McIlroy got another in the second half.

MATTHEWS STILL OUT

Blackpool, still without injured Stanley Matthews, was two goals down after 22 minutes against Manchester United. Inside-right Dennis Viollet scored after two minutes and left-winger Bobby Charlton banged in another after 22 minutes.

Two goals from centre-forward Ray Charnley made it 2-2 by halftime—but in the 74th minute Viollet got Manchester United's winner after a disputed free kick.

West Ham United, which defeated Tottenham in mid-week, edged Nottingham Forest 3-2.

Liverpool, the only team still with a 100 per cent record, won 2-1 at Norwich and leads the Second Division with 10 points after five games, followed by Bury, 2-0 winners at Brighton, with eight points.

* * *

O.C. SOCCER RESULTS

LONDON (Reuters) — Results of football games in the United Kingdom today:

ENGLISH LEAGUE

Division One

Birmingham City 1, Leicester City 5.
Blackburn R. 2, Wolverhampton W. 1.
Blackpool 2, Manchester United 3.
Bolton Wanderers 2, Arsenal 1.
Chelsea 0, Fulham 0.
Everton 0, Sheffield Wednesday 4.
Manchester City 1, Burnley 3.
Sheffield United 0, Aston Villa 2.
Tottenham Hotspur 3, Cardiff City 2.
West Bromwich Albion 1, Ipswich 3.
West Ham United 3, Notts Forest 2.

Division Two

Brighton 0, Bury 2.
Bristol Rovers 2, Sunderland 3.
Leeds United 1, Rotherham United 3.
Luton Town 3, Huddersfield Town 4.
Middlesbrough 1, Preston N. E. 0.
Newcastle United 0, Plymouth A. 2.
Norwick City 1, Liverpool 2.
Southampton 5, Swansea Town 1.
Stoke City 1, Derby County 1.
Walsall 1, Leyton Orient 5.

Division Three

Barnsley 2, Reading 5.
Halifax Town 1, Crystal Palace 1.
Lincoln City 0, Hull City 3.
Newport County 6, Brentford 1.
Northampton 1, Port Vale 1.
Notts County 2, Grimsby Town 6.
Peterborough United 3, Bristol City 4.
Queen's Park 0, Portsmouth 1.
Shrewsbury 4, Bradford 1.
Southend United 2, Coventry City 0.
Swindon Town 1, Bournemouth 1.
Torquay United 3, Watford 4.

Division Four

Aldershot 1, Chesterfield 1.
Barrow 0, Wrexham 2.
Bradford City 1, Stockport County 3.
Carlisle United 2, Oldham Athletic 0.
Chester 2, Darlington 2.
Colchester United 3, Accrington 2.
Gillingham 1, York City 2.
Mansfield 4, Doncaster Rovers 0.
Millwall 5, Workington 0.
Rochdale 3, Exeter City 0.
Southport 2, Crewe Alexandra 0.

SCOTTISH LEAGUE CUP

Aberdeen 2, Dundee United 2.
Albion Rovers 3, Morton 1.
Alloa Athletic 4, Berwick Rangers 4.
Arbroath 4, Brechin City 1.
Celtic 2, Hibernian 1.
Dumbarton 2, Cowdenbeath 1.
Dundee 2, Third Lanark 2.
Dunfermline Athletic 2, Motherwell 6.
East Fife 1, Queen of South 0.
Falkirk 4, Ayr United 4.
Hamilton Acads 3, Stenhousemuir 1.
Hearts 3, St. Mirren 1.
Kilmarnock 4, Raith Rovers 1.
Montrose 4, Clyde 0.
Queen's Park 1, East Stirling 2.
Rangers 4, Airdrieonians 1.
St. Johnstone 4, Partick Thistle 3.
Stranraer 3, Stirling Albion 0.

IRISH LEAGUE

Ulster Cup

Coleraine 5, Ballymena United 1.
Crusaders 2, Glentoran 1.
Derry City 2, Cliftonville 1.
Glenavon 1, Bangor 1.
Linfield 2, Ards 1.
Portadown 2, Distillery 1.

Nose Cone May Reveal Big Secret

HICKAM AFB, Hawaii (AP)—Doctors probing space for dangers to man today awaited a gold-plated prize package plucked from the Pacific after its return from orbit.

Discoverer XXIX's capsule, recovered north of Hawaii Friday, contains human tissue, a three-day-old embryonic chicken heart, bone, and even an influenza virus with a family tree.

An undisclosed number of instruments — some to measure radioactivity — also were aboard.

The nose cone was to arrive at Pearl Harbor late today aboard the destroyer Epperson with the three air force frogmen who parachuted into the water to retrieve it.

Tests will be conducted to determine what effect, if any, the two-day ride through outer space had on the tissue.

Fugitives Beaten

GEDSER, Denmark (Reuters)—Three young East Germans who tried to board a ferry for Denmark at Warnemuende, East Germany, were taken away and beaten by East German police early today, members of the crew of the Danish ferry Denmark reported.

Arson Suspected In Douk Burnings

NELSON (CP)—Arson is suspected by RCMP in the burning of three barn-haysheds at Glade, 15 miles west of here, late Thursday night.

The buildings in the Sons of Freedom centre burst into flames around 10.30 p.m. RCMP suspect arson because of lack of natural causes for the blaze. No fragments of "Molotov cocktail" bombs were found.

Russia exports 3,500 types of machinery and other equipment to more than 40 countries.

Suburban Motors
YOUR
COMET
DEALER

FREE
6-PAK KIK COLA
WITH EVERY $2.50 OF GAS
FRI. - SAT. - SUN. - MON.
OLSON MOTORS Ltd.

KNOW THE REASONS WHY
...for a more satisfying diamond purchase

There are no secrets in diamond pricing. A diamond's value is based on its character—on cutting, clarity, color and carat weight. So before you buy a diamond come in and see how our "facts" policy can help you make a wiser purchase. Benefit from our membership in the *American Gem Society*. It costs no more... and you'll be much more pleased with your choice.

CONVENIENT TERMS
Little & Taylor Jewelers Ltd.
One Hour Free Parking—View Street Parking Lot
1209 DOUGLAS STREET PHONE EV 5-4431

Logging in Nfld. Resumes Wednesday

ST. JOHN'S, Nfld. (CP) — Newfoundland's loggers, kept out of the woods this summer by forest fires, will go back to work next Wednesday and the province's fall hunting season will open as scheduled Sept. 11.

The announcements were made Friday night by Resources Minister W. J. Keough. He said the long-range forest fire danger has diminished to such an extent that the two-month ban on power saws in the woods can be lifted Tuesday midnight.

The announcement does not mean the government expects the fires will be out by then, but it feels the coming of fall weather and the presence of 2,500 civilian and military firefighters is sufficient to contain any fires which do break out.

Sooke WI 2nd in PNE

Sooke and North Sooke Women's Institute Friday won second prize of $30 for its entry to B.C. Tree Fruits home preserving competition at Pacific National Exhibition.

The institute was runner-up in the same contest a year ago, and this year was topped only by Penticton Women's Institute, in the heart of the tree fruit country.

Sooke's entry was canned by Mrs. Alan Smith, and consisted of three bottles each of peaches and apricots.

A total of 17 districts in B.C. took part in the competition, and prize money goes to general work of the institutes in the winning communities.

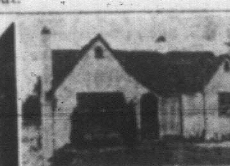

"Gothic Charm"
OPEN HOUSE
536 NORTHCOTT
SAT., 2 to 7 p.m.

Immaculate two-bedroom bungalow with full-size dining room, finished rumpus room with bar, and extra bedroom in basement. YOURS FOR $12,750
No Appointment Needed. Just Walk In. Aksel Petersen in Attendance.
NORTHWESTERN SECURITIES LTD. EV 5-6741

ST. JOSEPH'S HOSPITAL
Victoria
Announces the Opening of a
SCHOOL OF MEDICAL RECORD LIBRARIANS
OCTOBER 16th, 1961
Minimum Pre-requisites: Senior Matriculation and Typewriting
Duration of Course: 50 Weeks
Graduates Prepared to Write Examinations of the Canadian Registry of Medical Record Librarians
Apply to:
Sister Mary Catherine, R.R.L., B.Sc.,
Medical Record Librarian,
St. Joseph's Hospital

THE CORPORATION OF THE DISTRICT OF SAANICH

SAANICH MUNICIPAL LIST OF ELECTORS

Qualified persons, other than property owners, wishing to have their names entered on the Saanich Municipal List of Electors for 1961-62 must file the necessary declaration with the Municipal Clerk, Municipal Hall, 4512 West Saanich Road, NOT LATER THAN 5.00 P.M. SATURDAY, SEPTEMBER 30, 1961.

RESIDENT-ELECTORS—British subjects of the full age of twenty-one years who are resident and have resided continuously for not less than six months within the municipality immediately prior to the submission of the declaration provided for and whose names are not entered on the list as owner-electors.

TENANT-ELECTORS—British subjects of the full age of twenty-one years who and corporations which are and have been continuously for not less than six months immediately prior to the submission of the declaration provided for tenants in occupation of real property within the municipality, and whose names or the names of which are not entered on the list as owner-electors or resident-electors.

A resident-elector or tenant-elector whose name appeared on last year's list may have his name brought forward without making a new declaration provided he completes the confirmation of qualification form which will be mailed to him and returns it to the Clerk not later than the above-stated time.

CORPORATIONS are not automatically placed on the list and those qualifying as owners of property or as tenant-electors must also file a written authorization under the seal of the Corporation naming some person of the full age of 21 years who is a British subject to be its agent to vote on behalf of such corporation.

No names, other than property owners, or resident electors or tenant-electors filing the necessary confirmation will be carried forward from last year's list.

For the convenience of the public, declaration forms may be obtained and completed free of charge at any of the following offices:

L. Neelands—706 Fort Street
E. E. Heath—625 Yates Street
F. Kitto—817A Fort Street
Municipal Hall—4512 West Saanich Road

G. HAYWARD,
Municipal Clerk.

TAX ADVANTAGES

GIS "stock" dividends offer the shareholder unique tax advantages which are not available from any other Canadian mutual fund.

The objective of GIS is to provide a minimum annual return of 5% based on the average daily offering price. (Average annual return for the past 4 years has been 5.4%).

GIS also provides capital gain potential through a broad diversification of selected U.S. and Canadian growth stocks.

FOR FULL INFORMATION CONTACT
Osler, Hammond & Nanton Limited
EVergreen 6-4404
402-630 Fort St.
VICTORIA, B.C.
YOUR LOCAL DISTRIBUTOR FOR
GIS
GIS 60
GROUPED INCOME SHARES LIMITED
A mutual fund invested in North America

Penmans
PATENTED 2-SOLE SOCKS* FOR DAD
Knit in two separate layers, with the inner layer reversed so you walk on the soft side. Real comfort! Also, all-wool argyles in over 32 styles in matching tartan colours, stripes, fabrics, plains.

Penmans
FOR BOYS

There's extra wear in PENMANS "Circus" Brand stretch socks that fit 8 to 10½. Nylon; cotton; wool. Argyles; stripes; fancies; plains.

Penmans
INFANTS AND CHILDREN'S HOSE
Famous for comfortable fit, long wear, excellent value. Offer an outstanding choice of styles, colours and patterns. Ask to see PENMAN'S selection for infants and children.

Penmans
ALL-PURPOSE SOCKS
Your best buy in sport-and-leisure socks for the whole family. Wool-and-nylon stretch mixture, in sporty colours. One size for Children—fits 6 to 8½; one size for 'teen-agers—fits 8½ to 10½; one size for adults—fits 10 to 12.

Penmans
KNEE-HI SOCKS
'Teen-age favourites—all-nylon stretch, in dynamic patterns and colours. One size, fits 9 to 11.

Penmans
*APPROVED BY THE NATIONAL FOOT HEALTH COUNCIL

5-14-1

...SOVIET BLAST

Continued from Page 1

tor Hubert Humphrey, Minnesota Democrat who is chairman of the Senate disarmament subcommittee, proposed that the U.S. cite the Russian test before the United Nations as an "act of aggression."

Before the test was announced Friday, a U.S. spokesman said the Soviet decision to resume tests shows that it intends "to rest its future policy on the terrorization of humanity."

Arthur Dean, U.S. delegate to the Geneva test ban talks, added that Moscow "underestimates the people of the world if it thinks they will capitulate to a strategy of blackmail and terror."

British citizens prepared to display their resentment against Soviet policies in public. Two groups of anti-nuclear campaigners arranged to protest directly to Soviet Ambassador Alexander Soldatov.

All Moscow newspapers, with party organ Pravda setting the pace with a full-page display of approving statements, backed their premier's decision to resume tests and his declared motive of foiling "new war plans of Western imperialists."

Bank Bandit Captured

HAVELOCK, Ont. (CP)—Provincial police today captured one of four bank holdup suspects in a bushland hunt and stepped up the search for a second man spotted nearby.

Constable Mel Schultz and Bruce Shaw caught the fugitive in dense bush about 100 yards off a road and locked him in a boat shed.

Police said the captured man was unable or unwilling to speak English.

A local resident, Curtis Fitzgibbon, said he spotted a second fugitive after the first man was caught near the Fitzgibbon house.

Local civilians armed with shotguns and hunting rifles were staked out around the Fitzgibbon property while police intensified their search.

Four men looted the Toronto-Dominion Bank branch here Thursday of $185,000 in cash and securities, some negotiable.

Inspector J. A. Stringer, heading the search squad, said he thinks there is "about a 50-50 chance" of catching the gunmen, who crashed two stolen cars in their escape. A provincial police car was shot out of commission as the men blazed away at their pursuers.

NEUTRALITY, PEACE, ONLY GERMAN HOPE

BERLIN (Reuters)—Walter Ulbricht, East German Communist leader, said today "the only way out" for West Germans was to fight for a neutral and peaceful Germany.

The statement followed the disclosure that East Germany has protested to the United States against the "provocative" sending of 1,500 U.S. troops to bolster the West Berlin garrison.

Ulbricht told a mass rally in East Berlin's Marx-Engels Square that "a decisive phase in the fight for peace has begun" and scored American attempts to prove occupation rights by documents.

The rally was held to honor visiting space man Gherman Titov.

Bank Rate Drops

OTTAWA (CP) — Average interest rate on this week's issue of 91-day government treasury bills dropped to 2.26 per cent from 2.51 last week, the Bank of Canada reported Thursday.

The quarter-point decline was the first big change in 2½ months in the treasury bill rate—generally considered an indicator of conditions in the short-term money market.

Soviet Gives Reply

MOSCOW (UPI)—The Soviet Union today gave the Western powers its reply to their warning against interfering with Allied air access routes to Berlin. Text of the Soviet reply was not available.

HEANEY'S
EV 2-4281

no. 1 specialist in local moving!
agent for ALLIED VAN LINES, Inc.
No. 1 in Canada, U.S.A.; No. 1 in Service; No. 1 in your Community

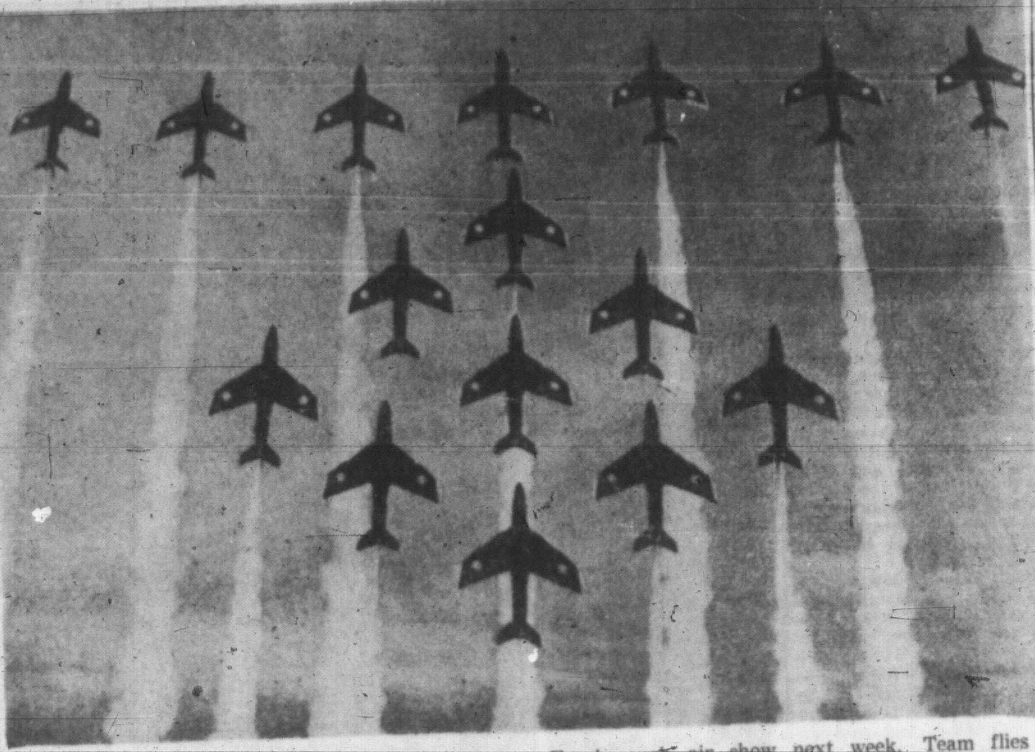

BEAUTY ON PARADE is Diamond-T formation of RAF "Blue Diamonds," stunt team seen over Lecon Field at Beverly, Yorkshire, in rehearsal for annual Farnborough air show next week. Team flies Hunter jets, three of which leave no trails. These 16 fighters are only part of team. (AP Wirephoto.)

LONG ILLNESS in Moscow ended in death Friday for William Z. Foster, honorary chairman of the U.S. Communist Party. Foster, 80, was flown last January to Moscow from New York for treatment of a heart ailment and partial paralysis.

Mine-Mill Union Demands President's Impeachment

SUDBURY, Ont. (CP) — Members of the Port Colborne local of the dissension-hit Mine, Mill and Smelter Workers Union (Ind.) stepped into the power struggle Friday night with a demand for the impeachment of national president Kenneth Smith.

A telegram sent to Smith by James Babirad of Local 637, protested against his endorsement earlier this week of a mutual aid agreement between Mine-Mill and the Teamsters Union. Both unions are independent of the Canadian Labor Congress.

"I expect Mr. Smith to step down and stand trial on charges to conspiring to deliver the mine-mill membership to the Teamsters," Babirad said.

The national executive a week ago took steps against the 17,000-strong Sudbury local of the union with accusations that the local planned links with the rival United Steelworkers (CLC). The national leadership appointed a trustee to take over Sudbury's local 598.

The action led to a fight last weekend between national executive supporters and members backing Don Gillis, head of the Sudbury local. The rival factions will argue for control of the Sudbury local in a Toronto court hearing Tuesday.

Members of both the Sudbury and Port Colborne locals have accused the national leadership of Communist sympathies. Sudbury began withholding about $25,000 in monthly dues from the executive in May.

KITCHEN KNIFE USED IN CHILDBIRTH SURGERY

ANN ARBOR, Mich. (AP) — A physician used a kitchen knife in a home operation to deliver a child after the mother died as she was about to be taken to hospital.

The baby, six-pound, eight-ounce Stephen Durham, was reported in good condition today in an incubator at the University of Michigan medical centre.

Dr. Walter Stribley delivered Stephen by caesarean section Thursday after his mother, Mrs. Anna Marie Durham, 40, died of a lung hemorrhage as she was being placed in the ambulance to be taken to hospital from her home.

Attendants took her into the kitchen and Stribley began to operate. Part way through, his scalpel broke. He finished with a sterilized kitchen knife.

Russ Blast May Be Step To Goal of 'Superbomb'

WASHINGTON (AP)—Russia's first nuclear weapons test in three years has triggered speculation that Soviet scientists tested a component for one of the superbombs about which Premier Khrushchev has boasted.

The White House announcement Friday described the blast as "in the intermediate range." This would be, U.S. scientists say, a blast with a force ranging from the equivalent of 20,000 tons of TNT up to 500,000 tons.

Khrushchev, in announcing a resumption of nuclear weapons tests Wednesday, said Russian scientists now would proceed to develop a 100-megaton bomb, equivalent to 100,000,000 tons of TNT.

U.S. experts do not consider the size of the latest Soviet blast significant. They said an explosion in the intermediate range could be used to test components essential to the successful development of huge nuclear weapons. Smaller nuclear weapons are used to trigger the high yield blasts.

Another theory, expressed by Dr. Ralph Lapp, is that the blast may have been a step in the development of a super warhead for a Minute-man-type intercontinental ballistic missile.

Lapp, a nuclear physicist who is not associated with the government but makes a close study of nuclear weapons, speculated the blast may have been a test of a trigger or some other component of a one or two-megaton missile warhead.

Lapp said he estimates the warheads on Russia's big liquid-fuelled ICBMS range up to eight megatons. He said he believes the Russians feel these big missiles are vulnerable to surprise attack.

The American Minuteman is a three-stage, solid fuel ICBM which Lapp estimates will carry a warhead with a punch equal to 500,000 tons of TNT. It is designed to be fired from concrete underground "silos" or moved about on railroad flatcars.

Lapp said he doubted the Russians would test a 100-megaton weapon on or close above their own territory. Such a test, he said, might well render as much as 50,000 square miles of territory uninhabitable for a long time because of radioactive contamination.

But for propaganda purposes, he said, the Russians might detonate a bomb on the order of 60 megatons high above the Soviet Union.

A blast of this size, triggered at night at an altitude of about 300 miles could light up the sky over a vast area of Asia and Europe "even down to India," Lapp said.

Winch Slams U.S.S.R. Policy On UN, Atoms

VANCOUVER (CP)—Harold Winch, CCF MP for Vancouver East, Friday condemned Russia for resuming nuclear testing and charged that country with following a "control or ruin" policy at the United Nations.

Speaking at the windup banquet of the high school United Nations Club seminar at the University of B.C., Mr. Winch said the USSR has once again demonstrated its dishonesty in dealing with other nations.

He told the 90 students attending the seminar that Russia is determined to control the UN by political means or to ruin it financially.

"Their motive was clearly demonstrated by the attempt to change the UN secretariat and by their attack on Dag Hammarskjold, one of the greatest statesmen the world has ever known," he said.

WITH TATTOOED MAN

13-Year-Old Girl On Slaying Spree

MIDLAND, Tex. (AP)—Officers arrested a 13-year-old girl and her tatooed companion today and said the pair signed written statements that they killed four people in a slaying spree stretching from Illinois through Texas.

Texas highway patrolman Jack Reeves said John Edwin Meyers, 32, and Donna Marie Stone gave robbery as their reason. They said they obtained a total of $16 in the four slayings.

One of their victims was Carole Ballard, 11, who lived near Belleville, Ill.

The other victims were Carole's father, George Ballard, 47; Miss Margaret M. Wernicker, 39, of St. Louis, and Lee DeKraai, whose body was found early today between Midland and Big Springs, Tex.

Reeves said the man and girl said Miss Wernicker of St. Louis, was killed near Alton, Mo.

Ballard's trussed body was found near the home of Miss Wernicker two hours after she was forced to accompany an unshaven gunman and his female companion in a stolen car.

SHOT THROUGH HEAD

The body of Carole was found in the same area Thursday.

The skinny, mustached Meyers, who told officers he has a prison record in Minnesota and Nebraska, said he and the girl picked up DeKraai, who was hitchhiking, in Fort Worth, and that DeKraai was shot Friday night.

"I don't want that kid Donna Marie getting any of the blame," Meyers said. "I'll take the rap myself."

Blinking back tears, Donna Marie said she had decided to leave her grandmother's home in Chicago because "she was

HEARING IMPAIRED?

Worried about your hearing? Seek professional counsel now. If a hearing aid is indicated, wear it without embarrassment.

We now have a behind-the-ear model with A.V.C. (automatic volume control), the very latest for comfortable listening, for people who are bothered by loud sounds.

EMES
Hearing Aid Service
1122 Blanshard Street
Phone EV 2-0421
Free Parking View St. Parking Lot

Youth Held, But Girl Still Missing

TORONTO (CP)—Metropolitan Toronto Police Friday arrested Gilles Frenette, 19, of Cap de la Madeleine, Quebec, wanted for questioning in connection with the disappearance of a Shawinigan, Que., teen-ager, on a charge of car theft.

Quebec Provincial Police arrived Friday night to question him and two others also picked up on the car theft charge in connection with the disappearance of Denise Therrien, 16. The other two are Gerald Bergeron, 19, of Montreal, and Victor Dubeau, 30, of Toronto.

The search for Frenette started earlier this week when it was thought the Shawinigan teen-ager might have run away with him. Police said there was no sign of her when he was arrested.

Please Note
Change of Address
"WHITE CROSS CENTRE"
Canadian Mental Health Association New Address
799 LAMPSON ST.
(Esquimalt)
EV 5-7811

Rocket Exercises Planned by Russ

LONDON (Reuters) — The Soviet Union announced Friday night it will stage naval and rocket exercises off its northern coast during the two months starting Sept. 15.

The Soviet news agency Tass said the manoeuvres will be held "in accordance with the plan of military preparations."

Train Crash Kills 2

SANTANDER, Spain (UPI)—Two persons were killed and 30 others were injured Friday in the wreck of a passenger train near here.

BUS SERVICE LABOUR DAY

Holiday schedules will be in effect on all city bus routes on Labour Day, Monday, September 4.

Holiday schedules are given in full on pages 27 to 32 of your new BCE bus timetable (effective August 28, 1961).

For bus information, please call EV 2-9261

B.C. ELECTRIC

David Adams London Star

LONDON (CP) — David Adams, Canada's leading male ballet dancer, makes his debut with the Festival Ballet of London Sept. 7 in a star-studded gala performance to mark the company's 12th anniversary.

Winnipeg-born Adams, a powerful, puckish-featured 32, is on a year's leave of absence from the National Ballet of Canada. He came here in May to study and was offered a starring contract soon after his arrival.

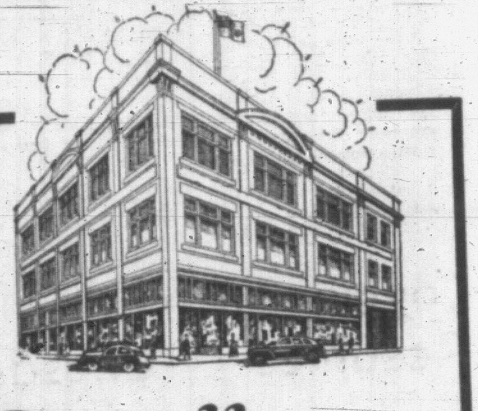
Sprott-Shaw — Day and Evening Classes
SCHOOL OF COMMERCE
ENROLL NOW—Gain the full benefit of individual instruction from experienced teachers, working with modern equipment.
Night School Starts Sept. 11.—Enrolling Date Sept. 7.
HIGH SCHOOL STUDENTS with grades 10 or 11 can complete their courses here and be ready for good jobs within a few months, providing the foundation is good.
All Commercial Subjects including Speedwriting, the simple ABC method, approved for business and Civil Service.
IBM Key Punch
Gregg and Pitman Refresher courses.
Sprott-Shaw
IN THE SPROTT-SHAW BUILDING
1012 DOUGLAS EV 4-8121
J. H. Beatty, Pres. Miss E. Noonan, Principal
VANCOUVER CONTACTS THROUGH AFFILIATED WESTERN SCHOOL OF COMMERCE

NOW OPEN
"Clustercrafts"
A NEW SHOP DEVOTED TO FURTHERING LOCAL ARTS AND CRAFTS

OPERATED BY
Peter and Pat Frankham and Jack and Vera Holland
Clustercraft Products is a new venture which will concentrate on gift merchandise which is produced locally and has local interest.
Illustrated is a reproduction of Victoria's famous cluster lights. The ornament is eleven inches in height and beautifully crafted . . . produced locally by local people. It is the ideal souvenir for visitors, special gift, or a charming ornament for your home. Many more items await shoppers in this new and different store.
Quality Gifts with Local Flavor!
Pottery, Painting, Local Arts and Crafts
Clustercraft Products Ltd.
1530 PANDORA AVE. EV 3-5758

Seven Long Years

YOUR DOCTOR adds at least seven years of study to his high school education. Then he spends one or more years in a hospital with little or no compensation. Is it not reasonable to believe that he is better qualified to advise you in matters of health than are your well-meaning friends who have not had this education and experience? When you do not feel well, there are two safe things to do. First, consult your physician. Then bring his prescriptions to us for compounding.
McGill & Orme Limited
PRESCRIPTION CHEMISTS
FORT AT BROAD EV-4-1195 · DOUGLAS AT VIEW EV-4-2222 · MEDICAL ARTS BLDG. EV-2-8191
RRRRRRRRRRRRRRRRRRRRRRRR

A Selection To Delight Every Hostess
Wonderful Idea for Gifts, Too!
CARD TABLES
Light and sturdy, and what outstanding value . . . in green or red, easy to fold. SPECIAL 3.95
With sturdy hardwood frame, reinforced tops, well braced legs . . . an outstanding table value at 6.95
Picture-Top Tables with hardwood frame, reinforced . . . a variety of attractive scenes and still lifes 8.95
GAME TABLE—A sturdy card table with a choice of 5 entertaining games to be played right on the top. A real bargain at 9.95
Steel Frame Card Tables with leatherette top over wood . . . best for strength and appearance . . . choice of colors. 10.95
Standard Furniture — Dennys of Victoria
737 Yates St. EV 2-5111
FREE PARKING

Victoria Daily Times

THE HOME PAPER — Established 1884

Published every afternoon except Sunday by the Times Publishers Limited, 2631 Douglas Street, Victoria, B.C. The Times is a member of the Audit Bureau of Circulations; The Canadian Daily Newspaper Publishers' Association; the Inter-American Press Association; the International Press Institute and of The Canadian Press which is exclusively entitled to reprint the local news published herein, and whose reports may not be used without permission. Rights reserved on special dispatches and features. Authorized as Second Class Mail, Post Office Department, Ottawa.

STUART KEATE
Publisher

BRUCE HUTCHISON
Editor

Perilous Brinkmanship

WHATEVER MR. KHRUSHCHEV's current objectives may be, he seems determined to pursue them without regard for world opinion, and particularly for the opinion of the so-called uncommitted nations.

He had tacitly acknowledged a tremendous propaganda defeat in Berlin, where brick walls, barbed wire barricades and armed guards bear testimony to the fact that force must be used to keep the population from escaping Communist domination.

And now, with brutal suddenness, he has threatened the whole human race with destruction, either quick or slow, by announcing that he will resume nuclear bomb testing. He couples this threat with the boast that Russia has a super-bomb against which no underground shelter can be effective.

This is a show of naked power which has not been seen since the raving Hitler led his country into war. The implications are obvious: do as I wish or pay the penalty.

There has been no excuse for this action. The abortive nuclear test negotiations at Geneva had not reached any sudden point of crisis demanding a complete renunciation of bargaining. Russia is not threatened with invasion. The only explanation for Mr. Khrushchev's sweeping move is that he has decided that only a show of ruthless power will win him what he wants in Berlin—or perhaps in some other quarter not yet revealed.

Against such a background his expressed abhorrence of war, his public agreement that a nuclear conflict would mean destruction for most of the world, his challenges to the United States to conduct their rivalry in agricultural and industrial production instead of on a military basis—all these appear to mean nothing.

Hitler rallied his nation by convincing the people that they were being encircled. He set in motion vast forces that could not be stopped. Mr. Khrushchev appears to be following the same policy. Over the past few weeks he has continually warned his people against Western war plots, assured them that they were lined up in the gun sights of warmongers, and kept them in ignorance of what has been going on in Berlin and East Germany.

This is brinkmanship of a very serious nature. These are desperate measures which have no regard for the heretofore important factor of public opinion in the uncommitted countries — twenty-four of which even now are meeting in Belgrade to discuss their position in the centre of the East-West contest. The goodwill of Mr. Nehru, for instance, normally considered a powerful factor in world affairs, seems to be written off with this contemptuous resort to nuclear tests.

What does this all mean? Does Mr. Khrushchev face some critical internal problem at home, to meet which he must stir up outside trouble? Does he believe that Russia, with its rocketry and nuclear bomb strength, is now in a position to dispense with negotiation and niceties and demand what it wants on pain of destruction? Is this a build-up of pre-conference terrors so that when the problem of Berlin is discussed in the near future he can win through inculcated fear what he could not gain through negotiation?

There is no way of telling at the moment. But there may be strong suspicion that the ancient adage: "All power corrupts, and absolute power corrupts absolutely" is taking its toll of Mr. Khrushchev's reasoning powers. If so, Marshal Tito's description of the world as being led "to the brink of the greatest catastrophe in history," may be perilously close to the truth.

Politics All the Way

THE OTTAWA JOURNAL, LIVING on terms of peculiar intimacy with the federal government, may reflect its mind when considering the future of the Canadian Labor Congress.

A few months hence, as The Journal says, the CLC will present its annual brief to the cabinet asking for various reforms useful to labor unions.

Up to now the present government, and all its predecessors, received the labor delegates as men concerned solely with the daily business, the needs and the grievances of the working people without regard to political parties.

But the CLC has lately joined the New Democratic Party. As Mr. William Dodge, CLC executive vice-president, said in a speech at Baltimore the other day: "We have joined hands with people who are our friends and who believe in the same things we believe in, to found a political party of our own—we are now in politics in Canada all the way."

This change, says The Journal, is of immense significance. "In the past when the CLC waited on the government the prime minister and his cabinet (of any government) were disposed to give the Congress as much as they could, partly for humanitarian reasons, partly because prime ministers are political animals and want to retain and obtain votes. But as things will be now, a prime minister will find it hard to forget that the CLC is in effect a political opponent who will make political capital out of anything the CLC appears to gain by its submission."

Probably it will make even more capital out of the government's rejection of its demands. In any case, The Journal concludes, "Labor leaders have as much right as anyone else to become involved in politics," but "their problem will be in serving both a party and the labor movement without damaging either, or both."

Canada's Mathematics

THE ORGANIZATION FOR European Economic Co-operation, deploring the lack of scientists, engineers and technicians in the free world, set up a commission to study the educational systems of eighteen European and two North American countries. In particular the commission tried to find out how these countries teach mathematics, a primary tool in all technical professions.

Canada's teaching methods in this important field, the commission finds, are the most obsolete in the whole West. For example, high school teachers of mathematics are much better trained in Europe than in America, especially Canada. Speaking of this country, the commission reports that "there is no trend toward change" and the present program, established in 1900, has not been seriously re-examined since then.

Canada and the United States, the report adds, are the only two of the twenty countries investigated which "have no distinct mathematics programs for college-preparatory students of varying interests . . . By the age of 17, in all countries except Canada, Greece and the U.S., all science students are studying calculus."

This is serious criticism from well-qualified and impartial European educators. We don't know whether it is justified or not but the reply of Canadian educators, if they have one, would be interesting.

No Longer Fantasy

SOME CANADIANS, AND THEIR government, may still assume that the idea of a North Atlantic trading community is only a chimera, or a gleam in Mr. Pearson's eye. But the hard-headed London Economist, one of Britain's most influential publications, takes a different view.

As it says, British public opinion has undergone a complete reversal during the last two years as it surveys a booming European Common Market and a stagnant economy at home. From this change of mind comes Britain's decision to join the prosperous Six, if it can.

But, as The Economist adds, "another vista, then blurred and vague, has come into focus. To suppose that the enlarged European union may lead in turn to an Atlantic union no longer smacks of fantasy. It may be this, and the new perspectives it could open for the Commonwealth, that will enable the British nation to make its entry into Europe without looking back."

As The Economist sees—and so do statesmen like Mr. Macmillan—an Atlantic community is the logical next step after the union of Britain and the European Six. And it is the only step adequate to meet a new economic situation throughout the free world, the challenge of the Communist offensive everywhere and the needs of Canada in particular.

Nature Rambles

By FREEMAN KING

AS we hike along some of the byroads these late summer days there are many things we can see. Harvest time is here and it applies to most things in nature.

Look at the tall Douglas firs and see how the branches are drooping with the brown gold of the pendant cones.

If you spot a Balsam fir you will have to look to the top of the tree for its fruit.

This tree develops its cone high in the crown. They look like candles around a Christmas tree hence the name "candle tree" in some places. When the seed is ripe the tree will shed seeds and bracks, the spike will be left standing, and will show up sharp and brown against the shiny green of the needles.

The fruits of the Dogwood are now red and the robins and other birds are finding them a wonderful source of food.

The Arbutus with its drooping yellow-red clusters makes a beautiful sight against the shiny leaves. This is a favorite hunting ground for the bandtailed pigeon.

You may come across the red and green berries of the "bittersweet" belonging to the nightshade family. This plant will climb and if you crush the berries they give off a somewhat sweet smell.

The purple flower of the Douglas Aster may catch your eye as you ramble along.

Valdes Island — Irving Strickland

FROM WASHINGTON

A Dozen Nations in Ferment and the U.S. Has No Guide

By MAX FREEDMAN

MR. WOODWARD, the new assistant secretary of state for Latin American affairs has admitted that he was "perplexed" by the events that forced Senor Quadros to resign as president of Brazil. This frankness does him credit but it provokes no fair measure of the incredible lack of information in Washington about political conditions in Brazil. President Kennedy is being badly served by the experts in the state department who are advising him on Latin American affairs.

Freedman

Since January the government of Brazil has received nearly $500 million in direct grants from the United States, in emergency aid, and in surplus food sold for local currencies. On two separate occasions President Kennedy has sent personal envoys to discuss Brazil's problems with Quadros.

Secretary of the Treasury Dillon worked closely with the Brazilian delegation at the recent Uruguay conference where the Alliance for Progress Program was launched. President Quadros had accepted an invitation to visit President Kennedy in December and then had planned to motor across the country from coast to coast accompanied by one of Mr. Kennedy's assistants.

In view of this association it would seem to be a not unreasonable assumption that officials in Washington would be aware of the major political trends in Brazil.

The shocking fact must be reported that the administration in Washington was taken completely by surprise and had to improvise an awkward and uncertain response to events beyond its understanding and control.

Last week, when the first news reached Washington of President Quadros' dramatic statement resigning the office of the presidency, the highest officials in the Kennedy administration charged with responsibility for Latin American affairs dismissed the statement as a spectacular bid by Quadros to come back to power on his own terms and with an unqualified mandate to carry out his program as he saw fit.

The statement was flatly made that there was no one else in the public life of Brazil who could direct the national fortunes of the country. They compared Quadros' action to the brief resignation of Ben Gurion as prime minister of Israel—a resignation followed by the assumption of still greater power. All this was not better than dangerous nonsense.

Quadros has been denounced by all political groups in Brazil as a man who preferred his own peace of mind to the welfare of his country. He has been accused of running away from a post of public responsibility because of the dangers and difficulties that faced him.

Quadros has now left for Europe with his family. He plans to return to Brazil some weeks from now. In the confused political situation of Brazil, it is quite possible that he may once again take charge of the country's affairs; but never on the terms which he foresaw when he abruptly resigned.

His own prestige has been tarnished, his political following has been scattered, and the people of Brazil no longer regard him as their indispensable leader. He would lead Brazil, if he returned to power, either by the support of the armed forces or by drastic concessions in his controversial program. He could not carry on as if no shock to his personal and political leadership had taken place.

As the largest state in Latin America, the influence of Brazil is widespread and profound. Many other governments look to Brazil as a model for their own policies. That is why the example of Brazil may be so destructive of the hopes aroused by the Alliance for Progress Program.

For Quadros tried to do the two things which President Kennedy has described as the preconditions for American aid under the new program. He tried to reform the tax structure of Brazil, and he tried to establish a system of land reform.

Both these measures brought him into fierce controversy with the powerful minority which has for so long shaped and controlled the economic life of Brazil. These critics were able to strengthen their indictment of Quadros by pointing to his friendship with Premier Castro and other members of the Cuban government. But their real target was reform inside Brazil, not the political flirtation with Cuba.

The state department is now saying that the whole Alliance for Progress Program will be in danger if other governments in Latin America are afraid to put their tax policies and their land policies on a new basis acceptable to Washington as indicating the dawn of greater social democracy in this hemisphere.

It is, of course, mere malice to suggest—as Cuba and Russia have suggested—that the United States overthrew the Quadros government by the underhand activities of the Central Intelligence Agency in Brazil. The stark and disturbing fact is that the United States was the helpless and ill-informed spectator of events in Brazil that were totally beyond its political knowledge or its power of control.

Mr. Kennedy needs to improve his Latin American advisers if further tragedies are to be avoided. Nor can he delay this change very long. A dozen nations are in ferment and Washington is without any valid guide to their thinking or their hopes.

This is an ideal situation to cause maximum discomfort to the United States and to provide maximum opportunity for those who wish to stir up political unrest in Latin America for their own selfish or wicked ends.

FROM SINGAPORE

Modern Medicine and Ancient Lore Unite Against Cholera

By DENNIS BLOODWORTH

EAST ASIA is filled with the sound of slamming doors for a killer is abroad. In Hong Kong cholera has claimed 11 lives to date and more than 260 are sick or under observation.

In neighboring Portuguese Macao two have died and a further 60 suspected cases are listed.

The figures are not in themselves impressive, but all governments are acutely aware of the potential danger. Anti-cholera vaccine, which is also prepared on the spot, has been pouring into Hong Kong. More than half of the 3,000,000 people of this British colonial enclave on the coast of South China have been inoculated and at least two-thirds of the 200,000 people in Macao have also been immunized.

In Taipeh, capital of Chinese Nationalist Formosa, stringent measures are being taken on the arrival of ships or aircraft from Hong Kong. The authorities disinfect every ship, test the drinking water, and confiscate all fresh food carried by the passengers. Meanwhile an island-wide inoculation campaign has begun and citizens are queuing daily at the seven medical stations set up in Taipeh alone to get their anti-cholera shots.

In the Philippines the population has been urged to submit itself to mass inoculation against cholera, passengers arriving from Hong Kong are being closely examined, and sometimes quarantined, having first been deprived of whatever fresh fruit or vegetables they have with them.

Manila's water supply has been tested hourly during the past few days, all mail from Hong Kong is being isolated, and captured consignments of cigarettes worth U.S. $500,000, smuggled from Hong Kong, have been burned.

Ships from Hong Kong arriving in Thailand are being quarantined, and in every sea and airport of this sub-continent health officers are carefully scrutinizing passengers' papers to ensure that they carry valid cholera inoculation certificates.

The cholera scare has taught all tricksters a lesson. It was only too common for people travelling in the Far East to forge their own cholera certificates or to persuade unscrupulous doctors to issue genuine certificates without giving the inoculation itself.

Communist China has vigorously denied any suggestion that the disease has spread to Hong Kong and Macao from the mainland, but the Macao Health Department received first reports of an outbreak of cholera in South China on Aug. 5.

Refugees say that there are now more than 30,000 cases on the mainland. While dismissing such claims as propaganda spread by American agents, the Chinese have themselves launched a health campaign in the southern provinces against "seasonal diseases that are likely to break out."

Medical workers have been mobilized to fan out from Canton in order to "ensure the health of the rural commune members" by seeing that drinking water is boiled, decayed fruits and vegetables are destroyed, and flies and mosquitoes kept down.

In Communist as in capitalist territory all modern measures are being taken. But in this region there are also other resources.

In the shoreside Shaukiwan district of Hong Kong a 75-year-old priest of Tam Kung, protective god of fishermen, performs a ritual sword dance in front of his temple, dressed in white and blindfolded with a red scarf. Then, with his sword in one hand and a duster in the other, he leads a procession around the district, dispelling disease from the houses he passes with magic gestures of his hands, while fishwives crowd into the temple itself to burn incense and pray.

But Tam Kung is not for everybody, despite his reputation as a healer. The multitudinous building population of Hong Kong appeals to quite another deity — Monkey, "the sage equal to Heaven," whose image is set up in many households, flanked by a sounding glass which tinkles when his spirit is present.

SECLUDED, SHADY, TEN FEET FROM THE RIVER

The Sound of Human Folly Finds It Hard to Penetrate

By TONY EMERY

NO two people, I suppose, have the same idea as to what makes a perfect holiday, which is almost certainly a good thing: it would be unfortunate, to say the least, if we all arrived at the same place at the same time, intent on a quiet and restful sojourn. There are those whose notion of a jolly time is to cram into an automobile and drive five hundred miles a day for ten days, returning with the rear windows plastered with garish little transfers and a bad case of Freeway stretch (a complaint caused by the necessity to swivel the head constantly from side to side in order to keep an eye on cars overtaking on both sides at eighty miles an hour). It is, undeniably, an achievement to cheat the funeral parlours of a dozen states and return to tell the tale, but I am by nature too cowardly, or too indolent, to play this game.

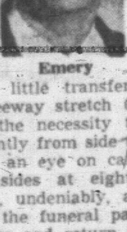

Emery

I prefer to drive as little as possible on a holiday, and my idea of a perfect place is somewhere quiet, close to nature and far from the bazaars and charivari; it must have sunshine and pleasant surroundings and what I have seen described as "swimming facilities," which I take to mean warm water and a reasonable beach.

Five years ago we found the place that answered this description perfectly, and every year since we have returned, sometimes more than once in a season. When I tell you that it is only a couple of hours' drive from Victoria, and that the cost of staying there is absolutely nothing, you will guess that I mean Little Qualicum Falls Park, and you will be absolutely right.

I have no fear that my revelation of this little paradise will render it uninhabitable next year, because for some unimaginable reason the people of this province do not seem to rush there in vast hordes. One year, it is true, we had to spend one night at Englishman's River before we could find a vacant site at Qualicum, but on every other occasion we have had no difficulty whatsoever.

This year we spent six perfect August days in the lower camp beside the river, with only half the campsites occupied. We even managed, for the first time, to get the most enviable site of all—secluded, shady, ten feet from the river itself—which we have eyed from afar in previous years.

Why don't more people take advantage of the opportunity to camp in this, the best of all provincial parks? I am told it is because of the charges being levied at other campsites, and if you can make any sense out of that for an answer, please let me know, for I am hanged if I can.

Whatever the reason, the "Campsites Full" notice has not been displayed very often this season, and even late arrivals have been able to find somewhere to pitch their tents on most weekends, which is an unheard-of thing in a normal summer. I saw no sign at all of the "camp-hogs" one reads about, and a daily stroll around the lower camp convinced me that the turnover was fairly brisk in the Qualicum park.

I call it the best of all the provincial parks, although I cannot pretend to experience at first-hand of more than half a dozen; but at Qualicum I have met, from time to time, people who have camped from here to Mexico on the Pacific littoral, and from coast to coast across the continent, and they all unite to award pride of place to the park at Little Qualicum Falls.

There is one couple, who have been coming to camp beside the Falls for 34 years in succession. They came from their home in California in the early years, and then later, when they were moved to New York, they still made the trip without fail every year. These last few years their Cadillac has borne a Florida licence plate, but they still keep coming. Doesn't that speak for itself?

There are any number of things to do there. The pool by the river trail is always inviting, and seven miles away the sea provides a change when you get tired of fresh water. The boffin from the Fisheries Research department was taking the sea temperature one day last week when we were lazing on the shore: it was 71 degrees. What, I ask you, has Antibes or St. Tropez got that Qualicum hasn't?

If you want to do something strenuous you can take the Arrowsmith Trail by Cameron Lake and walk yourself bow-legged in the long drag to the summit. There is fishing to please the most exacting taste, i.e. that which demands that fish be caught on a fishing expedition.

Qualicum bills itself as "The Home of the Fighting Cohoe," although they certainly stayed at home when we sallied forth to catch them. And there are streams and lakes and rivermouths where trout of every sort and size have been caught by better men than me.

Mostly, though, I like to do nothing, and this is just the place to do it. Our parks branch, bless their little calked boots, have laid out the campsites in such a way that one has more privacy than the average citizen enjoys at home. With running water and a fuel supply at hand there is not the necessity to spend the whole day in hewing wood and drawing water, therapeutic as these activities are alleged to be. One has all the advantages of Stone Age living without any of the disadvantages, and all the benefits of twentieth century ingenuity without any of the large scale visual squalor which has become its unwelcome concomitant.

Occasionally, over the radio, the discordant notes of the international hymns of hate made themselves heard, though dimly, as if the sound of human folly found it hard to penetrate the thick, green cover of the camp. Whatever may be going on in Brazil or the Congo or the heart of Berlin, all is peace at Qualicum, and while I am not preaching isolationism, I would suggest that a short rest from the sound of what, in the seventeenth century, was called "clarigation," is a wonderful tonic for nerves stretched tight by the imminence of universal doom.

Take ten days in the sun and half a dozen assorted books, with no deadlines or telephone bells, and peaceful surroundings of natural beauty, and you should feel at peace, which is a step in the right direction, anyway.

BEFORE THE JUDGE — By SILENUS

No Smoking

SILENUS

IT has been such a headliny week, what with Khrushchev and all, events moving swiftly, frenzied activity in a wide variety of fields, action and reaction, tests, blasts, notes and comments that nobody except the Alsop Brothers seem to be able to make head or tail of it in the modest compass of a small column.

But this is not New York. It is humble sphere of journalism at the local level. Let us leave the wide wicked world, and give a look at what has been happening right here under our noses in dear old Victoria. Was it not Aristotle who advised us to study international relations within our own family.

* * *

Things have been boiling up to a heady brew in these parts too, as Aristotle would have been the first to observe. There's the indefatigable Edgelow collecting contributions to revive the old racetrack at Colwood, for all the world like Dag Hammarskjold drumming up delinquent subscribers to the United Nations.

There's the downtown parking question, fraught with difficulty and danger. Apparently we are for it, by one vote. That is the sort of majority which will put the City Fathers into the biggest tizzy since the Arena cost plus and plus and plus. Watch for a long horrified official silence here, to be followed by a guarded statement; the council would do well to use the wording of those communiques issued periodically by the Geneva Disarmament Conference. No doubt they will. There's nothing like a formula to cover a lack of ideas.

Talking of disarmament, for months there have been muted municipal rumbles concerning Hallowe'en fireworks. It is really a little early to expect any decisive action on this question, which hasn't been under consideration for a year yet.

* * *

But most pressing of all, there is the fallout caused by a lack of enforcement of our smoke suppression bylaw. Gentle readers may have noticed, as they head for the Tsawawawassassassen ferry, the acrid fog which hangs over outer Douglas Street, which is soon to become the Champs Elysees of the Capital. Residents of the area are writing letters to the editor, gasping for breath the while. Better they should phone their lawyers, and get a writ out against whoever is making the smoke.

And this has developed international complications, too. A source generally considered reliable, has leaked the news that Saanich is calling for tenders for fans at the municipal boundary, to blow our smoke back again.

Why couldn't they have thought of that in Berlin?

'MUST UNDERSTAND RUSS AIMS'

Negotiations on Berlin Can Succeed—John D.

PRESIDENT of the Canadian Bar Association for 1961-62 term is Stanley Fennell, Cornwall, Ont. who was elected at the group's annual meeting in Winnipeg which ended Friday. He was an Osgoode Hall graduate of 1937 and last June was a delegate to the continental conference on World Peace at Costa Rica. (CP Photo.)

By JAMES NELSON
Canadian Press Staff Writer

WINNIPEG (CP) — Prime Minister Diefenbaker charted the course Friday night for negotiations with Russia and East Germany which should, he said, guarantee freedom and free access to West Berlin without war.

"The freedom of West Berlin, and the right of the West to uphold that freedom, are not negotiable, but there are things that are," he said.

He said he could not spell them out in detail because the West must preserve a bargaining position.

MUST HAVE GUARANTEES

But at another point in his speech he said the grounds on which a peaceful solution could be achieved were guarantees that the U.S.S.R., in transferring East Berlin administration to the puppet government of East Germany, has no intention:

1. "To change the social order in West Berlin."

2. "To cut the links between West Berlin and West Germany," or

3. "To attempt to impose a settlement in violation of fundamental democratic principles."

"The Soviet leaders say they have no such intention," Mr Diefenbaker told the annual banquet of the Canadian Bar Association. "If they mean that, then we have indeed the basis for peace."

The people of Canada, Mr. Diefenbaker added, were asking whether the Western nations were "courting war over a rubber-stamp" by refusing to accept East German instead of Russian signatures on check-point passes on the route to West Berlin.

He dismissed any line of thinking that Canada, having made sacrifices in two world wars with Germany, was willing to let West Berlin go by the boards. Under NATO any attack on Berlin will be regarded as an attack on Canada, he declared.

DEFY REASON

The prime minister said the West must realize that Russia has vital interests, objectives and fears, and the West should seek to understand them "even though sometimes Soviet policies defy the laws of reason."

"I cannot believe that Khrushchev does not realize that by an overt act or by error or miscalculation, mankind may be obliterated," he said.

"I hope he will realize this fact — that we have accepted co-existence. The only alternative is non-existence."

800 Cubans Go Free

MIAMI, Fla. (AP) — Some 800 Cubans who have filled up Havana's foreign embassies seeking asylum in the last two years finally have been granted safe conduct passes out of the country, according to Venezuela's consul-general in Miami. Manual Aristigueta, the consul-general, said Friday the exiles would be allowed to go to the countries of the embassies in which they have been living.

Pearson Sparks Wrangle

OXFORD, England (CP) — The cold war intruded openly in the final sessions of a conference aimed at helping eliminate tensions from the development of countries in Asia, Africa and Latin America.

The wrangle developed over the report of the political seminar headed by Canada's Lester Pearson, but dissenters seemed in a minority of 75 leaders from five continents.

Ben Barka, left-wing politician from Morocco, challenged the report but had praise for the sessions which enabled a "free exchange of views."

"The magnetic tensions of the cold war have influenced some of the phrasing of the political report," he said.

Mehta, a soft-spoken Indian, noted in his report that there are forms of neo-colonialism other than domination of Asian and African powers by European states.

These include economic domination of backward countries, annexation of a neighboring country or area.

He referred to what he described as Chinese annexation of Tibet.

"In many parts of Asia there is genuine apprehension of such expansionism and the expression 'neo-colonialism' is frequently applied to the phenomena," Mehta added.

Marvellous CORN
Fresh from New Fields
Baker's dozen, from 35¢
Beautiful Field TOMATOES
Vine-ripened in the sunny Berryland Valley. 5-lb. basket 49¢
POTATOES
Wonderful Netted Gems 10 lbs. 45¢
Whites 20 lbs. 59¢
BERRYLAND
ELK LAKE

FOR A BRITISH
FORD
TRY
SUBURBAN MOTORS

BONDING
INSURANCE IS OUR BUSINESS NOT A SIDELINE . . .
HARBORD
INSURANCE, LTD.
3 TO 30 MONTHS TO PAY

Justice of Government Boards Questioned by Bar Association

WINNIPEG (CP) — The Canadian Bar Association's 1961 convention drew to a close Friday with lawyers from across the country discussing the dominant theme of the four-day gathering—the power of government administrative boards and the justice of their actions.

The convention ended, except for some minor details, with a speech on the Berlin crisis by Prime Minister Diefenbaker at the annual banquet Friday night.

Earlier, a large portion of the more than 1,200 delegates—including lawyers, judges, law teachers, and their wives—listened while the heads of four government boards did their best to handle a barrage of questions from the convention floor.

Sitting on the hot seats during the session, titled "Meet the chairmen," were Rodd Kerr, chief commissioner of the board of transport commissioners, and chairmen Paul Davoud of the air transport board, I. N. McInnon of the national energy board, and Dr. Andrew Stewart of the Board of Broadcast Governors.

QUERY SECRECY

In a question indicating the lawyers' general concern with the possibility of injustice under administrative law, Mr. Davoud was asked whether an applicant for an air licence always would be informed of "secret" objections to his application, when no hearing was held.

After a long pause, he replied: "I would say that they would."

A number of the lawyers present laughed.

Mr. Kerr was asked whether, in light of the apparently decreasing importance of railways in the national transportation system, railways might be expected to be freed from the jurisdiction of the board of transport commissioners.

He replied that the board intends to continue a firm grip on the railways, particularly on the matter of rates. He said that if the board dropped control, the railways might be controlled by the courts or by statute.

Both these methods had been found to be impractical and inadequate.

Dr. Stewart, asked if he thought tribunals should be required to give written reasons for each decision they make, replied that as far as the BBG is concerned, it would not be feasible.

He said too many factors were involved in most decisions "which are imponderable and not measurable."

"It is impossible to add up these different elements quantitatively and come up with an answer. If this were possible, the decision could be made by a clerk at an adding machine."

PROPOSE AMENDMENT

In a session of the association's criminal justice section, an amendment to the Criminal Code was proposed to prevent the improper commital of arrested persons to mental institutions.

The measure, introduced by the British Columbia branch, urged that certificates of insanity be obtained from two doctors not associated in practice before an arrested person could be committed to a mental institution.

The CBA went on record as favoring granting of probation to offenders who have been in trouble on previous occasions. At present, first offenders and in certain cases second offenders can receive probation.

Other resolutions:

That the Criminal Code be amended to permit a court of appeal in appeals from murder convictions to reduce the conviction to manslaughter;

That minimum sentences included in a number of provincial statutes be eliminated.

ZEPHYR
$2495
Fully Equipped
SUBURBAN MOTORS

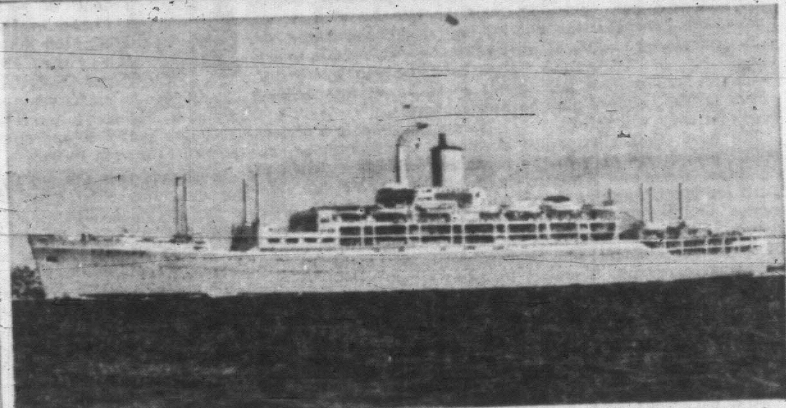

Waring

Gerald Waring . . . REPORTING

OTTAWA — Trade Minister Hees' quick negative reaction towards the Ontario Conservative leadership was a surprise only in the sense that anyone should have presumed to suggest he would be interested.

The trade minister is engrossed in and content with his present job — and with his present prospects. For if the Conservative party had to find a new national leader tomorrow, George Hees would be the man to beat.

This is partly because Hees, with the not inconsiderable aid of his ubiquitous aide, Mel Jack, has turned in an excellent performance as administrator and political head of the departments of Transport and of Trade and Commerce. But equally importantly, it is because the list of potential Tory leaders is getting shorter. So short that the question, "Who else have the Tories got?" could almost be answered by "Nobody."

* * *

If there were immediate need for the Tories to pick a new leader, Finance Minister Fleming probably would try again. He has a bulldog tenacity that does not easily accept defeat.

But even Tory MPs have privately washed out Fleming as leadership timber since his political and moral defeat by the former governor of the Bank of Canada, James E. Coyne. Inconceivable though the idea would have been to the government three months ago, public sympathy seems to have swung behind banker Coyne. Reports from the hustings say the voters are much less concerned about Coyne's "doubled pension" than about the government's refusal to give Coyne his day in court before the Commons committee on banking.

As an election issue for the Conservatives, the fight with Coyne was a fizzle. As a personal triumph for Donald Fleming, it was a disaster.

Liberal politicians here speculate that Fleming may throw in his hand and take a judgeship before the next election. But whether he runs or not, they are planning a major effort in his riding of Toronto-Eglington. For the first time in years they are hopeful of winning there. Until the Coyne affair the Liberal nomination in Eglington could have been had almost for the asking. Now there's keen competition for it.

* * *

Justice Minister Fulton, who like Fleming opposed John Diefenbaker in 1956, has proven a liberal-minded, imaginative and even brilliant administrator within the rather narrow confines of the justice portfolio. But as leadership timber he evokes little enthusiasm among his colleagues. Fulton has been credited with the best mind on the Tory side of the House, but a fine mind is not the prime prerequisite for a vote-getting political leader.

Other ministers may have leadership ambitions—Agriculture Minister Hamilton, for example — but only Foreign Minister Green has the stature to inject himself into the picture, and like his chief, Green is pushing 66.

Premier Frost of Ontario is quitting at 66, leaving Duff Roblin, the 44-year-old premier of Manitoba, as the only provincial Tory politician showing the qualities a national leader should have.

Diefenbaker's successor, whoever he may be, may have a long wait. Diefenbaker hopes still to be prime minister in 1967, the centennial year. But Roblin can wait. And at 51, so can Hees.

Atom Shelter Building At Peak

TORONTO (CP)—An Emergency Measures Organization official said Friday enquiries about fallout shelters in Metropolitan Toronto are at an unprecented peak and there is every indication a tremendous number are being built.

John Pollard, director of the Metro branch of the organization, said it is impossible to tell exactly how many shelters are under construction. At least six private firms have gone into the fallout shelter business during the last few months.

Thomas Tyrrell, head of the EMO in Ontario, said 45,000 visitors had inspected a demonstration shelter at the Canadian National Exhibition at last count a few days ago, and hundreds of thousands of survival pamphlets have been distributed.

13 Hurt in Tram Crash

TORONTO (CP) — Thirteen persons were taken to hospital with cuts and bruises Friday after a streetcar packed with morning rush-hour passengers jumped the track and collided with another in downtown Toronto.

WEEKEND WEATHER PICTURE ACROSS CANADA

SYNOPSIS—A ridge of high pressure extends over the southern B.C. coast and relatively clear skies prevail over Vancouver Island. Lingering cloud over the southern mainland was expected to break during the day and widely scattered shower activity is likely over the mountains of the southern interior. Moist air, associated with another disturbance in the Gulf of Alaska, brought cloudy skies over northern coastal regions this morning. Intermittent rain will develop in those areas during the day then spread to southern coastal regions by Sunday afternoon.

CITY'S WEATHER RECORD

Sunshine, 1961	1,711.1 hrs.
Last year	1,688.7 hrs.
Normal (30 yrs.)	1,719.4 hrs.
Precip. to date	19.06 ins.
Last year	13.59 ins.
Normal (30 yrs.)	14.35 ins.

DOMINION PUBLIC WEATHER OFFICE 9 A.M. FORECASTS
Valid until midnight Sunday

Victoria: Increasing cloudiness Sunday becoming overcast during the afternoon with showers toward evening. Little change in temperature. Winds light overnight. Low tonight and high Sunday 50 and 65.

Georgia Strait: Increasing cloudiness Sunday becoming overcast with rain by mid-day. Little change in temperature. Winds variable becoming southeast 20 Sunday forenoon. Low tonight and high Sunday at Nanaimo 50 and 65.

Vancouver: Increasing cloudiness Sunday becoming overcast with rain during the afternoon. Little change in temperature. Winds light. Low tonight and high Sunday at Vancouver 52 and 65.

TEMPERATURES YESTERDAY

	Min.	Max.	Prep.
Victoria	53	63	.04
Normal	52	68	--

ONE YEAR AGO

Victoria	48	61	Nil

ACROSS THE CONTINENT

St. John's	59	72	.07
Halifax	58	81	.38
Montreal	58	88	.05
Toronto	68	85	.44
Port Arthur	60	76	.12
Winnipeg	57	83	.02
Regina	52	76	trace
Saskatoon	40	73	--
Lethbridge	41	63	.71
Calgary	34	60	.01
Edmonton	36	61	trace
Kamloops	53	60	.31
Penticton	55	68	.01
Vancouver	52	64	.07
N. Westminster	53	65	--
Nanaimo	55	66	--
Kimberley	45	57	.22
Prince Rupert	50	63	--
Prince George	39	60	.01
Fort St. John	31	48	--
Whitehorse	43	58	--
Seattle	54	70	trace
Portland	52	68	.34
Chicago	70	88	.27
San Francisco	53	75	--
Los Angeles	61	69	--
New York	78	95	trace

World temperatures (based on observations taken at midnight, PDT): London 61, Paris 57, Rome 61, Madrid 63, Mexico City 61, Tokyo 88.

U.S. temperatures (highest readings for Friday): Las Vegas 98, Phoenix 98, Washington 92, San Francshrdlu upua ton 92, Honolulu 87.

Sunrise, Sunset Sunday
(Pacific Standard Time)
Sunrise 5.34 Sunset 18.51

Sunrise, Sunset Monday
Sunrise 5.35 Sunset 18.49

Sunrise, Sunset Tuesday
Sunrise 5.37 Sunset 18.48

TIDES AT VICTORIA
(Pacific Standard Time)

	Time H.M.	Ht. Ft.	Time H.M.	Ht. Ft.	Time H.M.	Ht. Ft.	Time H.M.	Ht. Ft.
2	03.02	3.2	12.39	6.9	13.50	6.9	20.18	7.9
3	04.10	3.1	14.30	7.3	16.22	7.2	21.17	7.8
4	05.10	3.0	15.09	7.5	17.54	7.3	22.22	7.7

FREE
6-PAK KIK COLA
WITH EVERY $2.50 OF GAS
FRI. - SAT. - SUN. - MON.
OLSON MOTORS Ltd.

SCHOOL OPENING
All Greater Victoria Schools Open on
TUESDAY, SEPT. 5th
Pupils report as follows:
ELEMENTARY SCHOOLS
All Grades ... 9.00 a.m.
JUNIOR HIGH SCHOOLS
Grade 7 ..... 9.00 a.m.
Grade 8 ..... 10.00 a.m.
Grade 9 ..... 11.00 a.m.
SENIOR HIGH SCHOOLS
Grade 10 ..... 9.00 a.m.
Grade 11 ..... 10.00 a.m.
Grade 12 ..... 11.00 a.m.
Classes Will Be Held in the Morning Only!

Everything for Scholars
AT DIGGON'S
• PENS and PENCILS
• ZIPPER BINDERS FREE gold or silver initials
• RING BOOKS
• PORTABLE TYPEWRITERS; from $69.50
• KEY TABS, RING EXERCISE BOOKS

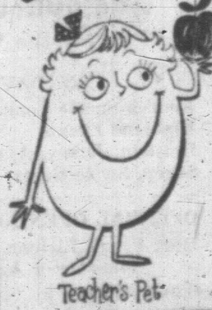

Diggon's!
1401 Government St. Phone EV 4-8194

P&O-Orient Lines' 28,000-ton Oronsay sails for the Orient this November.

Now you can sail to Japan and the Orient for less than it costs to vacation at home!

P&O-ORIENT LINES now offer vacations to the fabulous Orient—Japan, Hong Kong, the Philippines, Singapore—for as little as $17 a day!

For example, a round trip to Manila costs less than you'd spend at a resort hotel by the day. You'll see the Orient on your way. And you have a choice of any one of frequent sailings timed for the best seasons.

A glance at the map below shows you your course. You board your graceful P&O-Orient liner at Vancouver, San Francisco or Long Beach.

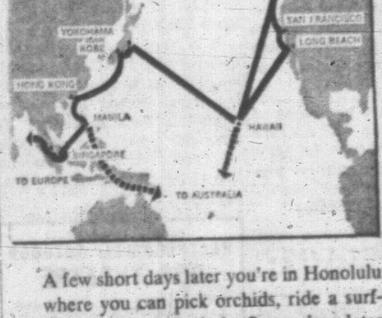

A few short days later you're in Honolulu where you can pick orchids, ride a surfboard or learn the hula. Seven days later you step ashore in Japan at Yokohama. (Suggestion: take the trip overland from Tokyo to Kobe on the beautiful Inland Sea where you can pick up your ship again three days later.) Your next stop is Hong Kong with its treasure-troves for shoppers.

The last port of call on your trip can be Manila, Singapore, Australia or even Europe, depending upon which ship you take.

Travel in the Grand Manner

The service on P&O-Orient liners is delightfully British. A steward is never more than a finger's wave away. Your meals are in the great Continental tradition. Your ship has two swimming pools (one in tourist and one in first class) and thousands of feet of open deck for sun and games. There are movies, parties, dances, concerts and all the time in the world for catching up on your reading and meeting new friends from every part of the world.

And it's all yours whether you shoot the works and go glitteringly first class, or gayly informal in tourist.

Sailing Dates

P&O-Orient's golden *Oronsay* sails from Vancouver October 29, the *Iberia* sails March 6, and the *Chusan* sails May 5.

There are return sailings through the Orient leaving Manila for Hong Kong, Japan, Hawaii and the West Coast in April and June.

Dates of other sailings are available upon request from your travel agent.

Round trip fares to Japan start at just $856 first class and $672 tourist class.

Fly there—sail back

If time is short you can have the best of both worlds by flying out to the Orient and sailing back on P&O-Orient with no worries about excess baggage charges for your loot.

See your travel agent now for your reservations. Or write for free literature to:

P&O-ORIENT LINES
Dept. J, 409 Granville Street, Vancouver 2, Phone MU 2-3811

A WRITER'S DIARY

By ROBERTSON DAVIES

Most of us, at some time, are called on to assist in naming a fellow-creature, whether as parents, godparents or family friends. Considering the opportunity, it is astonishing how little ingenuity is displayed. More and more boys are dismissed from the font to swell the battalions of Johns; mighty armies of girls go from playpen to funeral parlor as Mary.

Not that I find fault with John and Mary as names; on all counts—euphony, tradition and suitability—they are admirable. But it is possible to have enough even of a good thing.

Asking for ingenuity in naming children is, I know, a dangerous folly. We have all met grown men and women who were burdened with unhappy, tasteless names. Girls are the most frequent sufferers. Who has not known an aging Birdie? Who has not met a Charlene—so called to combine the names of two adored movie stars of different sexes.

Better that a woman should bear a dignified, if harsh, name like Hepzibah or Dorcas, than go through life a living testimony to somebody's cute inspiration.

Names Have Ancient Meanings

There are guides to which the puzzled may turn when they must find a name for a child, and I recommend **The Oxford Dictionary of English Christian Names**, by E. G. Withycombe.

It gives the derivation, meanings, frequency of occurrence and variations of a large number of names. It will help you not only with John (which means "Jah is gracious") to Mary (which rather oddly means "rebellion") but also guide you to some uncommon names like Urban and Consuelo.

Many people are surprised to learn that names have meanings; they apparently assume that a name is merely a more or less pleasant sound used to distinguish one human creature from another.

But all names were once given to children because they had a meaning, and it was hoped the child would be influenced and inspired by it.

John is an obvious case—a Hebrew name which carries with it a blessing. William, a great favorite for centuries, combines old German words meaning "will" and "helmet" and clearly has its roots in a warlike society.

The desire to give children inspiring names got terribly out of hand in Puritan times, when children were christened with such theological fantasies as "Free-Gift," "Joy-Again," even "Flie-Fornication," for which last horror Dr. Withycombe vouches (one wonders if its bearer was known to her intimates as "Forny.")

Biblical Sources Out of Fashion

In the study of names national and cultural lines are strongly suggested: Hebrew names frequently ask for blessing, Greek names signify moral or intellectual qualities, and Celtic names refer to physical attributes.

Let us demonstrate: Jessica (Hebrew) means "God is looking"; Euphemia (Greek) means "honor"; Bronwen (Celtic) means "white breast." There are many contradictions to this generalization, but it is clear enough to be of interest.

Biblical names have passed out of fashion, but we may be sure that they will return.

The most Biblically named man I ever heard of bore the Christian names "Timothy Titus Philemon" which are the names of the fifteenth, sixteenth and seventeenth books of the New Testament; though somewhat excessive, it makes a handsome array and he bore it proudly.

With Hebrew names we encounter a common trouble; what sounds well and has dignity in the original tongue may have a barbarous ring in the ears of another nation. Kerenhappuch, for instance, possesses an elegance to Hebrew speakers which we entirely miss.

So, too, with the Welsh "Blodwen" which has a nuance for the Celt unappreciated by Saxons, to whom the word suggests a disagreeable type of sausage. So also with many fine Irish names, such as Clodagh, Dymphna, and Malise.

In his native land no man was more splendidly named than the late Aneurin Bevan, but his English-speaking detractors did not hesitate to confuse his name with "aneurism," not to speak of less delicate medical terms.

Naming a child is a serious business. It should be approached through a vision of long and honorable life, and not merely of youth; great numbers of people refuse to give their children fine names because these might be distorted by school friends (or enemies)—as if schooldays were the longest or most important period of life.

But I cannot rid myself of the feeling that to give a child a good name is to set him well on the path toward a good life. The range of possibilities deserves to be explored.

ALUMINUM MODEL of a whooping crane at Regina Airport terminal building is inspected by artist John Nugent, who cast it and its mate from the original sculpture. Models, which cost about $8,000, were worked out from an idea conceived by Regina designer Mrs. Berry Gillespie. (CP Photo.)

ART IN REVIEW — By ARTHUR CORRY

Victoria Well Served Through National Gallery

With the Victoria Art Gallery about to open an exhibition next week entitled "American Prints Today (1959)", I wondered if the average person realized where this display originated and how, and why, we are able to show it in this city?

American Prints were organized by the Print Council of America, New York, with special grants from the Avalon and Old Dominion Foundations. It represents a cross-section of the best work done in this field in the United States between 1956 and 1958. The prints were exhibited in 16 leading American museums in 1959-60 and circulated in France in 1960-61.

Corry

In Canada they are circulating under the 1961-62 program of the National Gallery in an effort to bring more works of art into a greater number of Canadian communities.

To quote Miss Nora McCullough, the western representative of the National Gallery, who, you will remember, delivered a lecture with slides on pictures in the national collection at our gallery last spring, "the demand for our exhibitions clearly indicates that we are doing an educational job which Canadians seem to want."

VICTORIAN MASTER

This, of course, is very true, as from the 12 exhibitions to be circulated in Canada by the National Gallery in the 61-62 period Victoria has been able to secure four shows, plus several circulated by the National Gallery through other agencies, like the Western Canada Art Curcuit.

In January we will be privileged to see a collection of color prints by George Baxter. These collector's items are part of the William Crowley Jephcott collection given to the National Gallery by his daughter, Mrs. John Edwardes-Evans, of Toronto.

George Baxter covers the whole of the Victorian Period, which drew to a close about a hundred years ago with the death of the Prince Consort in 1861. Baxter produced his first prints in color in 1829 and retired in 1860. He was among the first to make color prints available to ordinary people and was one of the most popular printers of his day.

These fifty-four prints portray a charming and pretty world. The exquisitely detailed little pictures show that reverence for fine craftsmanship which still prevailed even in an era when craftsmen were waging a losing battle with mechanical means of production.

In March the Art Gallery will exhibit the Fourth Biennial Exhibition of Canadian Art. The first time the National Gallery has had an "open" show, the Biennial consists of ninety-one paintings and graphics by eighty-one artists.

The only local artist represented in the Biennial is Margaret Petersen, one of six women for the whole of Canada. It will be an honor to see this display and to see the scope or trend of Canadian art. Personally I have had first-hand reports that the show is not all that it should be, but we will see when the exhibit arrives next March.

The following exhibit, coming directly from the National Gallery, in April, 1962, is titled "Recent Accessions of Prints and Drawings to the National Collection". Kathleen M. Fenwick, curator of prints, has selected a range covering 500 years, from mid-fifteenth century to contemporary Canadian artists.

During the 1960-61 season, circulating exhibitions reached more than 250,000 individuals and although it is not always visible and certainly not advertised, that "this is an exhibit from the National Gallery", the national institution does its work quietly and without applause.

This main purpose of sponsorship has brought works of art into an increasing number of Canadian communities from Victoria, B.C., to St. John's, Newfoundland.

Latest 'Inside' Book Superficial Glossary

INSIDE EUROPE TODAY, by John Gunther. The Musson Book Company Ltd. $4.95.

Reviewed by J. C. M. Ogelsby (Assistant Professor of English, Royal Roads)

Globe-girdling Gunther has come up with another "inside" job. This is his seventh work with an "inside" title and based upon past reputation this book will be another lucrative one.

But why? Anyone with an interest in world affairs can read reputable journals of opinion and find more perceptive and penetrating analyses; and biographical sketches of the leading European figures are constantly before our eyes.

Gunther just brings these under one cover and adds a few anecdotes for reader interest.

The book is very superficial, and even dangerously so, for it leads the average person to believe that he is actually achieving some understanding of the European situation, when he is merely being exposed to some interesting facts that might be useful in a quiz program, i.e., "Several curiosities about Denmark should be noted . . . since 1513 . . . monarchs have alternately been named Christian or Frederik . . . There have been ten Christians, nine Frederiks."

Or one learns that Harold Macmillan recently read all fourteen volumes of Froude's **History of England** for relaxation.

Soviet spies desperately trying to keep up with all the classified information daily divulged in Western democratic newspapers can take a breather for Gunther lists such things as the location of all the U.S. air bases in England (taken from the pages of the Observer), and reassuringly, presents the total number of U.S. forces abroad with the specific numbers assigned to each country.

But tremulous Americans, in turn, can register in their files, allies and enemies, because the author neatly points out those leaders of European countries for or against the United States.

Max Petitpirre, president of Switzerland, can breathe easier now that it is in print that "He is thoroughly pro-American, but has never visited the United States."

Mr. Gunther leaves one wondering whether a visit to the United States might not change that neutral nation's outlook. But he probably did not mean it that way.

In some ways **Inside Europe Today** is enlightening for those who see everything occurring between the East and West in terms of black and white. Gunther's chapters on Khrushchev are fair, and illustrate the Russian leader's position in reasoned terms. He also emphasizes the "two-way" traffic in refugees between East and West Germany, which is not too often spoken of in Western circles.

He mentions, but does not elaborate on, the evident feeling in France and Britain among the general public against the reunification of Germany, which North Americans seem to regard as one of the pillars of their German policy.

But the reunification issue is third in Gunther's list of problems in Europe today. The big questions before the unification of Germany are disarmament and Berlin.

It is hard to praise the book as a whole. It offers virtually nothing for the intelligent and inquiring reader, but will undoubtedly be a best-seller, for who can resist the invitation to read "American journalism at its adult, superbly readable best."

Keen Insight Focuses Interest In 'Dated' Novel

AN AMERICAN VISITOR, by Joyce Cary (Harper): This novel with a setting in British Africa was first published in 1933. Although the story is dated, dealing as it does with the interplay of British district officers, native tribes and missionaries, Cary's keen insight into his characters and their motivations make it a highly readable book.

The American visitor, Marie Hasluck, spreading her American ideas of democracy among the tribesmen poses a problem for imperialism, ably represented by the British district officer Bewsher.

Big Rescue In Close-Up

THE SANDS OF DUNKIRK, by Richard Collier (Dutton): Few retreats in history have captured public fancy as did Britain's successful rescue of nearly 370,000 British and Allied soldiers and civilians trapped by the Nazi blitzkrieg in the French port of Dunkirk and on the nearby beaches.

Collier who commemorated London's resistance to the bombings of 1941 in "The City That Would Not Die," has drawn on official and private records and the recollections of more than 1,000 eyewitnesses to produce this new book, a day-by-day account of the epic feat.

"This is not the whole story of Dunkirk—merely the story of a group of people whose lives were bound up in that fateful week," Collier says.

The story will be an eye-opener to most Americans, who think of Dunkirk largely in terms of cabin cruisers snatching soldiers from the beaches. Actually, much the largest number of persons were picked up by destroyers from the jetties that protected Dunkirk harbor.

New Show-Biz Bi-Monthly Glossy Job

One of the most ambitious magazines ever dedicated to the glamorous world of entertainment, the 156-page **Show Business Illustrated**, bows in on the news stands next week.

Packed with super color photography, the Chicago-published bi-monthly boasts some of the top "name" writers in the business who will deal with the public and private lives of the likes of Jackie Gleason, Sophia Loren and Marlon Brando.

There are also the near-sighted Mr. Magoo cartoons, movie ratings, critiques on legitimate stage plays, television, night club revues, as well as a department covering the latest recordings.

Promises editor and publisher Hugh M. Hefner in his foreward: ". . . you'll be kept informed of what's happening on the entire show business scene, and have a handy, continuing guide to the current appearances, performances and programs that are worth your valuable time and money."

Salome Cancelled

NEW YORK (AP) — The Metropolitan Opera has cancelled all planned performances of Richard Strauss' Salome in the 1961-62 season. The one-act opera was taken off the schedule because the title soprano, Helga Pilarczyk, accepted other commitments.

During his time on earth, man has developed 2,500 to 5,000 different languages, which are grouped into about 200 distinct families.

HOBBY SHELF

Fruit From Trained Trees, S. B. Whitehead.

Stay Young and Vital, Robert Cummings.

The Golden Age Cookbook, Phyllis MacDonald.

The New Cruising Cookbook, R. K. Jones.

Complete Guide to Interior Decoration, House and Garden.

The Creation and Control of Style Through Hairdressing, Flavio Bisignano.

Turkish Miniature Painting, Emel Esin.

Patterns in Shakespearean Tragedy, Irving Ribner.

Games for Grownups, Marguerite Kehl.

Art Gallery of Greater Victoria
1040 Moss Street EV 4-3123
EXHIBITIONS
SUNDAY TO WEDNESDAY
1. Drawings by Emily Carr
2. Canadian, Oriental and Primitive Art from the permanent collection.
THURSDAY
Inventions for gardens and architecture by Herbert Siebner.
FRIDAY
American Prints Today.
PROGRAM
1. Tuesday at 8 p.m. Women's Committee Picture Loan.
2. Art Classes for Children and Adults. Registrations are now open.
GALLERY HOURS:
Weekdays 11 to 5; Sundays 2 to 5; also Thursday evening 7.30 to 9.30 (Closed Mondays).
Admission 25c—Sundays Free

Always in Good Taste
SOOKE HARBOUR HOUSE
PIANIST by the Sea
Phone Sooke 472-5741

ONLY 2 WEEKS until you can enjoy the wonderful music, dancing and catering at the CARLTON CLUB again
We're rebuilding FAST

SPEECH — DRAMA
HELEN GREEN
From St. Martin's Theatre, London, England
Brighton School of Elocution
Fay Compton Studio of Dramatic Art
Reopens her studio for speech training, stage, film and radio acting SEPTEMBER 23rd.
Children's and Adult Classes — Private Lessons
Students Prepared for Festivals — Toronto Conservatory Examinations
PLEASE PHONE GR 7-2173
Or Write 1578 Ash Road, Gordon Head

JAMES BAY KINDERGARTEN
OPENS TUESDAY, SEPT. 5th
BOYS AND GIRLS—Ages 4 and 5
Hours: Mornings 9 till 12 noon—Afternoons 1 till 3 p.m.
For Further Information Phone
EV 2-2372 EV 5-2015

VELDA WILLE DANCING STUDIO
Has Expanded to Include All Arts of the Theatre
OPENING SEPT. 8
VICTORIA SCHOOL OF THEATRICAL ARTS
Under the Direction of Bebe Eversfield
CLASSES IN CLASSICAL BALLET, MODERN, TAP, CHARACTER, DRAMA, SINGING, MAKE-UP, ETC.
Enrollment Now Being Accepted for Children from 3 Years Onward
Please phone EV 5-7581 or EV 3-8923

EATON'S Will Obtain
ANY BOOK Mentioned on this Page
Phone EV 2-7141 or call at Book Department Main Floor

CATCH ON TO La Pachanga
IN A FEW EASY LESSONS ...only as taught at ARTHUR MURRAY'S!

La Pachanga is the wonderful new Latin-American rhythm that's sweeping the country. And, of course, Arthur Murray Studios can teach you quickly and easily. You'll swing into La Pachanga smoothly in a surprisingly short time. Learning is great fun!

You'll dance La Pachanga with many partners at enjoyable Studio Parties for Arthur Murray students only. You gain confidence as you dance the catchy rhythms just as at any ballroom or party.

DON'T PUT IT OFF. Get details at the nearest Arthur Murray Studio about learning La Pachanga and other dances. No obligation. Studios are open 10 A.M. to 10 P.M. daily.

ARTHUR MURRAY STUDIO
A Franchised Studio
GISELE VAN, Licensee
715 YATES ST. EV 5-1476

YOU CAN DINE and DANCE
Starting Tonight and every Saturday
Choice of Menu
Dancing 9.30 - 1 a.m.
$3.50 per couple
Les Johnson Orchestra.
Res. GR 8-2313
1730 Island Highway
CHEZ MARCEL
Catering to banquets, receptions, private parties

Another Big Opening Night . . .
BATTLE of the BANDS
at the ESQUIMALT SPORTS CENTRE
1151 Esquimalt Road
ROCK 'N' ROLL DANCING 8.30 - 12 p.m.
featuring . . . the Pharohs the Twisters . . . the Playboys.
Admission 75c

McMorran's Cordova Bay Ltd
HOLIDAY DANCE SATURDAY in the Seaview Room
Geo. Kraelling's Orchestra
Tables, GR 9-3343

25 Dog Performers
HEATHERBELLE OUTDOOR DOG THEATRE
1-hour shows daily, 2.15 and 8.15, 7.30 and 8.30 (Illuminated)
4551 West Saanich Rd.
GR 9-2651

Bigger and Better Than Ever!
93rd ANNUAL
NORTH and SOUTH SAANICH FALL EXHIBITION
2 BIG DAYS
TODAY SEPT. 2 and MON., Sept. 4
SAANICHTON AGRICULTURAL HALL
"Fun for the Whole Family"
MONDAY EVENTS
English Saddle Competition
Highland Events Senior Cattle Judging
Holstein, Jersey, Ayrshire Beef Cattle
Sheep, Swine Goats
OFFICIAL OPENING, 1.30 P.M. Monday
Hon. Frank Richter, Minister of Agriculture
Giant Midway by Sidney Rotary Club
MAIN AGRICULTURAL HALL
HOUSEHOLD ARTS, FARM AND GARDEN PRODUCE
Grounds Open Saturday, 10 a.m. to 10 p.m. Monday 10 a.m. to 9 p.m.

PEGGY WALTON PACKARD
TEACHER OF VOICE
From beginners to advanced coaching in repertoire, languages and general musicianship.
Former pupil of Mme. Eva Bairde-Mme. Stekely-Freschl, N.Y.; Martin Rich, N.Y.; Juilliard Graduate School of Music, N.Y.
Call EV 4-3401 or EV 3-8730

ESQUIMALT LIONS $2500 $2500
1st Gigantic Bingo
TOTAL CASH PRIZE $2500
15 GAMES LAST GAME $1000
Admission $2.00 Extra Cards 50c
ESQUIMALT SPORTS CENTRE
MONDAY, SEPT. 11, 8 P.M.
Tickets on sale at Eatons and Sport Centre
No tie-breaker cards. Tickets limited to 2,400
See Classified for other ticket locations

The Sounding Board

By AUDREY ST.D. JOHNSON

A couple of acquaintances of mine were discussing proposed centennial projects yesterday over lunch. They were, I may say, in a pessimistic mood.

"It all depends," said one, "what the committee in general conceives to be the city's future role. If they want it to preserve its reputation for quiet cud-chewing rumination they'll probably plump for Pioneer Square."

"Oh," I said, trying to look on the bright side; "no responsible citizen of a capital city could possibly think of a centennial project as anything so uninspiring."

"That's what you think," said acquaintance No. 2. "Don't you know that most of our respected civic figures are secretly proud of the city's being known as the only cemetery with buses running through it?"

"That stale old joke," I scoffed. "It went out with old-style families who used to enjoy picnicking in cemeteries."

"Look," said acquaintance No. 1, tossing a piece of typical crumpet to a typical seagull that was peering in the window, "Just look what's on the ball. Pioneer Square, Fort Rodd Hill, beacons at Clover Point and renovators in Craigdarroch Castle.

"Why, if all those projects were taken up and completed what would it mean to future generations? Just a better-looking, more extended cemetery."

"It's the sort of thinking that was done by a generation that spent half its time and sustenance planning and executing its funerals and monuments," gloomed No. 2.

"But still, we musn't lose sight of our history and our historic men and women," I argued. "To be fair, we must admit there is something to be said for preserving the past."

"Of course there is—a great deal," No. 2 retorted; "but a centennial project must take into consideration other things—active positive things connected with oncoming generations of Victorians. History is a dull old gal to most people until it is brought to life in some dramatic way.

"How many Victorians or visitors do you suppose would visit Fort Rodd Hill or Pioneer Park or even Craigdarroch Castle more than half-a-dozen times in an entire lifetime?"

"True," I admitted. "But suppose Craigdarroch Castle could be turned into a semi-arena style theatre for all citizens to use actively and enjoy—and suppose that by having it there (like the Abbey Theatre in Ireland) one or two writers were developed who could make use of some of our colorful past in dramatic form—then history would come alive indeed and in what an ideal setting."

"Very true!" chorused the other two, their gloom momentarily lifting; "and can't you just visualize the hords of tourists who would beat a path to such a monument as that!"

★ ★ ★

OFF-STAGE . . . There is much talk going on between local lads and lasses who are exchanging reminiscences concerning their summers in Banff, at UBC School of Fine Arts and at Stratford.

Fergus Heywood is the only one I have personally talked to so far. He was one of two instrumentalists—the other was French horn player Bruce Dunn—who was selected to become a part of the Canadian National Youth Orchestra at Stratford, Ont., this summer.

Fergus, a tympanist, found the experience terrific. He made first position in the percussion section and had a one-and-half-hour private lesson six days a week from Thomas Burry, the tympanist of the Toronto Symphony.

In addition, there was a full hour's daily ear-training session with Dr. John Weinzweig, Royal Conservatory professor and well-known composer.

"We had full orchestra rehearsals from 9.10 a.m. daily until noon and again from 6 p.m. to 9 p.m. Ear-training lessons and individual practice sessions went on all afternoon."

The summer session concluded with a concert in the Stratford Festival Theatre on a Sunday afternoon. And—Fergus didn't tell me this, I learned it from another source—former Victoria musician John Beckwith, now a well-known composer, musicologist and critic in Toronto, writing in the Toronto Star concerning the concert, commented that the tympanist "was a real artist."

★ ★ ★

Arion Male Voice Choir under Frank Tupman will resume practices Monday, Sept. 11, at 8 p.m. on the third floor at 536 Broughton Street.

They will be pleased to have anyone interested in joining attend this rehearsal or contact may be made through a phone call to the secretary at EV 2-6465.

★ ★ ★

St. Matthias Little Theatre Society will open its season with Kenneth Horne's comedy, "Yes and No." Unfortunately they have chosen dates—Sept. 27 to 30—that conflict with Victoria Theatre Guild's opening of "Visit to a Small Planet"—Sept. 29 to Oct. 7.

It is hoped, however that some change can be made.

John Poulton directs "Yes and No" with the following cast: Pam Harris, Ann Toone, Roberta Riches, Jo Pepper, John Porteous, Kevin Hull and Stanley Bowles.

★ ★ ★

Getting together for a joint production this fall, are Victoria Gilbert and Sullivan Society and the Theatre Guild. G and S choice is "Trial by Jury." Off-stage report is that the guild has chosen "Family Album" by Noel Coward and that this charming one-acter will be directed by an experienced Canadian thespian new to Victoria.

The production will be seen at Oak Bay Junior High School.

True Jazz Swan Song Sounds in N'orleans

NEW ORLEANS (AP)—The old men of jazz are once again belting out the joyous ragtime of yesteryear.

They've been brought back by a group of jazz buffs who want to revive the Negro bands that spawned jazz 50 years ago.

"This is the only place you'll hear this music now," says Grayson Mills, president of the New Orleans Society for the Preservation of Traditional Jazz.

"When these men die, there'll be no one around to play the music."

The bands are playing to standing-room audiences in New Orleans.

The jazzmen—some in their 70's and 80's, most in their 60's, a few in their 50's—include names like George Lewis, Kid Shiek, Punch Miller, Jim Robingson, John Casimir, Kid Howard, Slow Drag Pavageau and Emmanuel Sayles.

"Once you get this stuff in your mind, it stays," Pavageau, 73, says.

They play in a small, bare room seating 17 people. The musicians call it Preservation Hall. There's no air-conditioning, no liquor, no admission charge, no showgirls. Just music. Voluntary contributions come through a kitty.

HALL PACKED

Six nights a week, some 600 to 1,000 persons pack the hall—standing, sitting on the floor, overflowing into the steamy New Orleans night—applauding and listening intently to the old-time jazz.

The crowds are new but the music is the same old magic.

"It was good music then," Kid Howard, 53, says. "It's good music now."

It's bouncy, heartfelt, sad-sweet, irresistible music. It's the closest you'll come today to pure, original jazz. This may well be its swan song.

True New Orleans jazz faded out in the depression. It gave way to swing, Dixieland, progressive jazz and rock 'n roll.

LEARNING TO WALK on stage is just one of several basic techniques budding actresses and actors must learn at Canada's new National Theatre School in Montreal. Actor Guy Hoffman, a French film actor who came to Canada 10 years ago, is seen here instructing a class in movement.

EXPANSION PROGRAM

Theatre School Seeks $250,000

A five-point campaign to raise $250,000 this year for the National Theatre School of Canada will get under way between Oct. 1 and 15, it has been announced from Montreal.

Purposes of the bilingual school, opened a year ago in the eastern Canadian city, are to provide professional training for actors, producers, directors, designers, costumers, decorators, lighting experts and other technical personnel.

Formation of the school was implemented by findings of the Massey Commission Report, which stated that in all parts of the country there seemed to be general accord on one vital point.

"There are not, in Canada," the report stated, "institutions where students can pursue studies in advanced dramatic art. That is why our talented young actors, directors and technicians . . . must leave this country to complete their studies. They rarely return home."

UP-SWING

The school is being developed at a time when the theatre is on a surging up-swing in Canada. The number of theatrical companies is growing and some have already achieved an international stature that is expanding Canada's reputation in the great centres of the world.

To enhance this state of things the school purposes to provide a nucleus of young professional artists who will effectively strengthen the growing number of theatrical organizations which exist across Canada, and make it possible for more Canadian theatres to be established.

The five-point program for utilization of funds raised in the about-to-be-launched campaign, is as follows:

1. To pay part of the purchase price of the building the school now occupies in Montreal.
2. To build an experimental theatre, completely equipped, in this building. This theatre will provide all the facilities of the traditional stage, the apron-stage, as well as all the workshops.
3. To furnish four new lecture rooms and equip all the workshops for technicians and designers.
4. To buy important technical equipment for the theatre and workshops.
5. To build up funds for scholarships and loans for promising students who have talent but not means.

Chairman of the board of governors is Tom Patterson, founder and director of planning of the Stratford Shakespearean Festival. Artistic advisor to the school is famed Michel St. Denis, founder-director of the London Theatre Studio School, the Old Vic Theatre School and currently inspector-general of the theatre in France and cultural advisor to the Rockefeller Foundation for the proposed Juilliard Theatre School in New York's new Lincoln Centre.

Included among the 31 theatre aspirants from across Canada who successfully passed auditions and will enroll at the school this fall, are two young Victorians, Helen Conway Marmo and Michael Ball.

Those wishing to make donations (which are income tax deductible within limits prescribed) may send their cheques to Claude Beaubien, vice-president, Aluminum Company of Canada, and treasurer on the school's board of governors.

Which Picture is the Original Sir James Douglas?

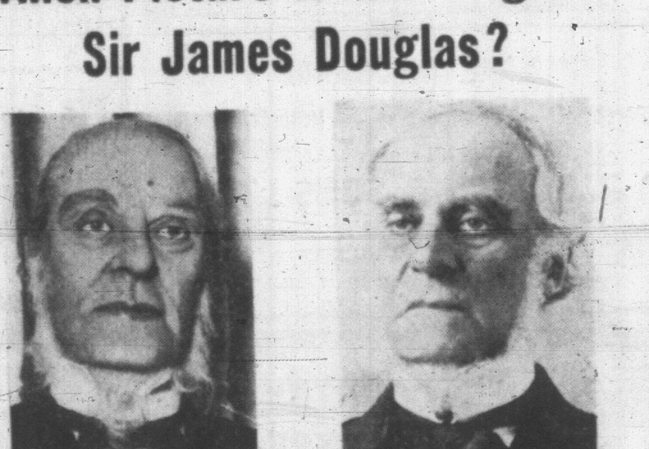

IT'S HARD TO TELL . . . ISN'T IT?

The picture on the right is taken from the B.C. Archives, while the picture on the left is from the Royal London Wax Museum. You will be astounded at the life-like exactness of all the figures on display . . . from Julius Caesar to Babe Ruth, from Napoleon to Churchill.

OPEN 9 a.m. - 10.30 p.m. Weekdays 12.30 - 10.30 p.m. Sundays

ROYAL LONDON WAX MUSEUM

Operated by London Wax Museum Ltd.

CRYSTAL GARDEN, BELLEVILLE AT DOUGLAS STREET

CANADA'S CAMPBELL GETS LEAD

NEW YORK (UPI)—The title role of Paddy Chayefsky's new drama, "Gideon," has gone to Douglas Campbell, distinguished Canadian actor, who has been seen in New York several times. This biblical play will star Fredric March in the role of an angel who guides the cloddish Gideon along the road to military fame. The play is scheduled to begin its pre-Broadway tour in Philadelphia on Oct. 14.

'Camelot' Is Curtain For Burton

NEW YORK (UPI)—Those who would like to see Richard Burton, the noted British dramatic star in his first—and, he swears, last—musical will have to hurry.

Burton will end his work as King Arthur in "Camelot" on Sept. 16, after approximately 10 months in New York, to take the role of Anthony in the movie "Cleopatra," which also will star Elizabeth Taylor.

The British star would have left "Camelot" anyway at the end of his contract Dec. 2. Getting "sprung" earlier, of course, called for payment of some thousands in penalty money by the actor and the producer of the movie, 20th Century-Fox.

Burton will be replaced by William Squire, a fellow Welshman and also a dramatic actor, with considerable Shakespearean experience at London's Old Vic and at Stratford-on-Avon. Squire, however, has appeared in one previous musical, in Glasgow.

Sign Language

LONDON (CP)—Included in a list of plays due to open in London are, in sequence, "Lady Chatterley," "Guilty Party," "The Lord Chamberlain Regrets," and "'Tis Pity She's a Whore."

Phil Lee's Two for the Show

AA (Oscar Class) BB (Worthwhile) B (For Rainy-Days) A (Don't Miss) C (To Put in Time)

(BB PLUS) "THE LAST SUNSET" (Odeon)—There are many kind things to be said about Universal's "The Last Sunset."

For instance, there is splendid color photography, some better-than-average acting, excitement, suspense and, in parts, a certain quality of beauty.

Unfortunately most of these desirable ingredients are lost in the rather awkward story as written for the screen by Dalton Trumbo as based on Howard Rigsby's novel, "Sundown on Crazy Horse."

A story to have impact must, in the final analysis, be believable from start to finish. But the life-like qualities of "The Last Sunset" become rather thin under the light of speculation exercised by the average adult patron.

The play starts off with U.S. Civil War veteran Joseph Cotten hiring killer, Kirk Douglas to help him run his cattle to Texas in spite of Douglas' proposition of one-fifth the herd and Cotten's wife, Dorothy Malone, once an intimate pal of Douglas in the years of long ago.

If this isn't enough to believe, along comes peace officer Rock Hudson to pick up Douglas for his misdemeanors, but the men decide to delay their showdown until after the cattle drive.

In addition to the inherent plot weaknesses, director Robert Aldrich has introduced some singing and folk dancing that somehow seems too professional for out near the homes where the buffalo roam. Or perhaps the reviewer is prejudiced, having cut his "western" teeth on the no-hankey-panky-type of film fare as espoused by old silent heroes Tom Mix and Hoot Gibson.

But weakest part of the play to many will be the ending. It simply didn't fall into the pattern of personalities of the principal characters.

Young Carol Lynley turns in a most appealing performance as Miss Malone's daughter.

Actor Recovering

HOLLYWOOD (AP)—Toronto-born actor Raymond Massey, 65, underwent surgery recently at Cedars of Lebanon Hospital for a hernia. His condition was reported as good.

PAY BOOST

HOLLYWOOD (UPI)—Former FBI agent Gordon Gordon earned $4,300 a year during the Second World War risking his neck on espionage cases.

As a writer Gordon will earn nearly $200,000 from his novel "Operation Terror" which he wrote in collaboration with his wife Mildred and sold to Columbia for $112,500. The studio plan to star Glen Ford and Lee Remick in the film.

CONSUL 315 $2275 Fully Equipped SUBURBAN MOTORS

ENDS TODAY! • "LI'L ABNER" at 2.20, 5.45 and 9.20 p.m. • "SHEEPMAN" at 12.50, 4.20 and 7.45 p.m.

. . . The BIG Fun and Music Show . . . "LI'L ABNER" In VistaVision and Technicolor PLUS Glenn FORD ★ Shirley MacLAINE "THE SHEEPMAN" In CinemaScope and Color

Commencing MONDAY! (Doors Open 12.45) "Seven Brides For Seven Brothers!" M-G-M's Biggest Musical Hit (CinemaScopue and Color) • PLUS "The Long, Long Trailer" ★ Lucille Ball ★ Desi Arnez In Color

• CHILDREN 20c ANY TIME

Today and Monday Adults 35¢ Until 2 p.m. Atlas (Yates above Blanshard)

Sparkling Pre-Holiday Entertainment! SUNDAY MIDNIGHT

DORIS DAY ★ FRANK SINATRA ★ Hear Them Sing 9 Great Song Hits in "Young at Heart" In Color

Also: Selected Short Subjects

Adults 75c

Atlas (Yates above Blanshard)

Tillicum OUTDOOR

COR. BURNSIDE/TILLICUM EV 2-7531

TONITE and SUNDAY MIDNITE SHOW!

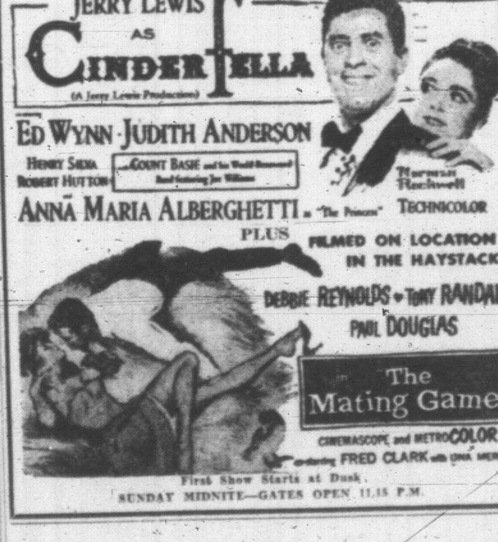

First Show Starts at Dusk.

SUNDAY MIDNITE—GATES OPEN 11.15 P.M.

READ AND USE YOUR NEWSPAPER

It Has Something of Interest to Everyone In Your Family!

GEM THEATRE SIDNEY "I'M ALL RIGHT JACK" Peter Sellers - Dan Carmichael The Liveliest Comedy This Year TONIGHT AT 6.50 and 9 p.m.

ENDS TONIGHT "TEA AND SYMPATHY" Starring Deborah Kerr, John Kerr and Lief Ericson Color and CinemaScope Box Office Opens 6.45 Complete programs 7 and 9 ● FOX ● HILLSIDE AND QUADRA Air Conditioned for Comfort STARTING NEXT MONDAY "THE SUNDOWNERS"

OAK BAY ENDS TONIGHT "DESERT ATTACK" (British) Here is a tremendous high tension escape drama, starring John Mills, Sylvia Syms and Anthony Quale. The British Army in Libya contributed men, tanks and other equipment to make the film one that gives one a certain sense of pride. Also in color a 35-minute special featurette "ISRAEL" with its special appeal to everyone who ever thrilled to the saga and spectacle of the Holy Land. Doors 6.30 Complete Shows 6.45 and 8.52 Feature 7.30 and 9.37 NEXT: BRITISH COMEDY: "MAN IN THE MOON"

Doors open 12.50 Feature at 1.00 3.05 - 5.10 - 7.15 9.20 Last Complete Show 9.05 p.m. EV 3-0513 ODEON Air-Conditioned Regular Prices Adults 50c till 2 Children 25c All Day Tax Incl.

SPECIAL SUNDAY MIDNITE PREVIEW

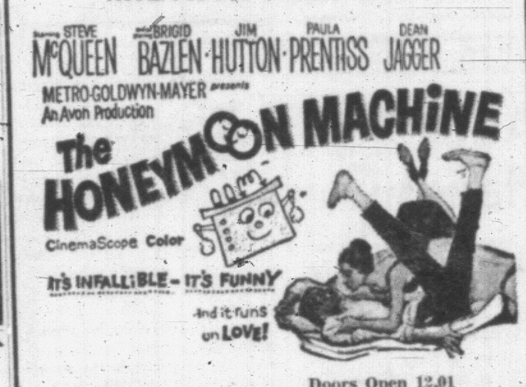

EV 3-0513 ODEON AIR-CONDITIONED Doors Open 12.01 Avoid Box Office Lineup Get Your Tickets Now at the Box Office All Seats 85c Govt. Tax Included

2ND WEEK Showing at 1.30, 4.09, 6.38, 9.07 Doors at 1 p.m. ALL CHILDREN 35¢

Capitol A FAMOUS PLAYERS THEATRE

JEFF CHANDLER - CAROL LYNLEY ELEANOR PARKER - MARY ASTOR

Doors 1 p.m. Feature 1.30, 4.00, 6.30 Last Complete Show 8.45 Last Feature 9.10 REGULAR PRICES

Royal A FAMOUS PLAYERS THEATRE

STARTS WEDNESDAY Feature at 1 p.m., 4.30, 8.10 COLOR

Royal A FAMOUS PLAYERS THEATRE

SEGMENTS OF 800-TON foundry press make a pigmy of six-foot man at right on the Graving Dock quayside at Esquimalt. Victoria Machinery Depot purchased the monster—biggest in Canada—from France as part of $1,500,000 industrial expansion program. It will stand 70 feet high in special building at the firm's No. 1 yard, Bay Street, when assembled and augmented by new controls and hydraulic system. (Times Photo by Halkett.)

BUSINESS VIEWS

Offshore Rights Fight Passed Up

By GORDON BELL
Times Business Editor

Only about 1.7 million acres of offshore, potential oil lands were taken up by oil companies out of an estimated 14 million acres made available by the B.C. department of mines and petroleum resources Friday.

Notable absentee from the 27 operators who made application, and the eight who actually took up land, was Shell Oil Co. of Canada which already holds a federal permit to explore 11 million acres off B.C. from halfway up the west coast of Vancouver Island into Hecate Strait.

BELL

Also notable was the fact that of the land taken up Friday under provincial permit less than 10 per cent—selected by the Calgary and Edmonton Corp. and by Canadian Superior Oils — conflicted with the Shell federal permit area and that only on the fringe.

Thus, while the opportunity to bring the federal-provincial ownership conflict out into the open was present with this land disposal, none of the operators concerned were prepared to do so.

Provincial officials were unable to hazard a guess as to whether or not Shell would apply for a provincial permit before the Crown reserve is replaced next Friday on land not taken up.

LESS COSTLY

Shell, with the tacit agreement of the other operators not to encroach on its area, could proceed with exploration under the much less costly federal permit. Ottawa charges only five cents an acre for three years with the entire rental refundable if certain work is performed. The provincial fee is five cents an acre for one year, not refundable.

The province had intimated previously that it would not interfere with Shell's operations so long as they remained in the exploratory stages. However, there is no intention of relinquishing the provincial claim to offshore lands and, if oil is discovered, the province claims, royalties on production would be payable to the province.

Actually, if the Shell Oil holding of 11 million acres is discounted, about half the remaining land was disposed of Friday and there might be a few more dispositions made next week.

Canadian Superior Oils took the largest permit for about 9?6,000 acres with C & E Corp. next with 480,000. Richfield and Pure Oil jointly took 132,000 acres off the mainland and just north of the U.S. border. Pure already holds permits in this area, while Richfield plans a drilling program at nearby Point Roberts.

Five independent operators took smaller permits.

Of the 33 parcels offered 21 were in the Gulf Islands area, five on the west coast of the island and the balance in Hecate Strait.

* * *

West Canadian Oil and Gas Ltd. and Canadian Delhi Oils Ltd. have worked out an amalgamation deal calling for Canadian Delhi to issue one share for each 3¾ shares of West Canadian.

Canadian Delhi will also make an alternative offer of $1.35 cents a share for half the holdings of each West Canadian shareholder.

The plan is to be submitted to shareholders of both companies early in December.

* * *

Pacific Western Airlines Ltd. has advised preferred shareholders that the dividend due this week will be passed and credited to future payments.

Reason given is that the loss July 1 of the airline's DEW-line contract had an adverse effect on earnings. However, the company stated, economies which have been effected are proving beneficial and a favorable year-end report is expected.

* * *

Engineers for the Japanese firm of Mitsui and Co. have completed examination of the Canam Copper Co. Ltd. property, according to managing director H. D. Forman.

The reports will be evaluated by Mitsui in Japan before a decision is made as to possible participation in the property. Mr. Forman expressed confidence that negotiations would be resumed and would lead to the property being put into production.

KITIMAT WORKERS BACK WITHIN MONTH

KITIMAT (CP)—The 1,400 Kitimat and Kemano workers put out of work by rock falls in the power tunnel will be back at work within a month.

Aluminum Company of Canada spokesmen said Friday about 500 will start back at work Wednesday and others will start as work develops for them.

The men have been out of work since rockslides closed the 10-mile Kemano power tunnel in June.

The company kept 200 men working around the clock to repair the damage.

WEEK IN BUSINESS

Auto Strike Threat Hangs Over Economy

NEW YORK (AP) — The threat of an automobile strike hangs darkly over the U.S. economy.

A strike's effects would spread far beyond the auto industry. In addition to creating a shortage of new cars, it would cut sharply into orders for steel, rubber, glass and many other items which go into cars.

A ray of hope appeared when negotiations were extended six days to Sept. 6.

However, the United Auto Workers Union appeared determined to strike against its first target, General Motors, if agreement isn't reached before the deadline.

The UAW's precedent-shattering profit-sharing agreement with American Motors complicated negotiations with the industry's big three—General Motors, Ford and Chrysler. The big three said they had no intention of following along with profit-sharing.

The UAW said it wasn't insistent on a profit-sharing provision in other contracts as long as equal gains were forthcoming.

RAIL LABOR RESTLESS

An unsettled labor situation developed in the railroad industry this week.

A U.S. district court in Philadelphia issued an injunction preventing the Transport Workers Union from striking against the Pennsylvania Railroad.

In another development, unions representing 600,000 workers freight handlers and maintenance and service crafts—demanded a 25-cent-an-hour wage increase and at least six months' advance notice of job layoffs.

Steel production last week exceeded 2,000,000 tons for the first time since early June. The industry, however, still was operating below 70 per cent of capacity.

The auto industry stepped up its production of 1962 models to an estimated 89,000 passenger cars, compared with 60,000 last weeek and 51,711 a year ago.

Wheat Crop Worst In 24 Years

OTTAWA (CP) —This summer's scorching Prairie drought has slashed Canada's wheat crop this year to an anticipated 252,495,000 bushels—smallest crop since the so-called "dirty thirties" hit the west.

It is also expected to spell the end of an eight-year period of heavy surplus wheat stockpiles.

The wheat crop forecast Friday by the Dominion Bureau of Statistics would be 48 per cent below last year's 489,624,000 bushels and the worst since the 1937 disaster year when only 180,200,000 bushels were harvested. The 10-year average for 1951-60 is 497,400,000 bushels.

Other Prairie crops are reported to have suffered almost as heavily, with the prospective oats crop down 42 per cent, barley down 45 per cent and flaxseed down 37 per cent.

Red Chinese Group Seeks Canada Trade

OTTAWA (UPI) — A Communist Chinese trade mission will tour Canada this month in search of dollars with which to pay for huge purchases of Canadian wheat.

The Chinese will try to drum up sales of their goods in order to cut the trade imbalance with Canada which has resulted from the recent grain deals.

This spring the famine-hit Communists signed a 2½-year agreement for the purchase of 186.7 million bushels of wheat and 46.7 million bushels of barley for an estimated $362 million.

Agriculture Minister Alvin Hamilton, who personally closed the deal in Hong Kong, invited the Chinese to send a trade mission with an eye to increasing bilateral trade. Despite the invitation, the mission is not sponsored by the Canadian government, which does not recognize the Peking regime.

Manitoba Launches Economic Survey

WINNIPEG (CP)—Premier Duff Roblin today announced the establishment of a 38-member "committee on Manitoba's economic future" aimed at finding 40,000 new jobs by 1970.

The committee will be headed by J. E. McMillan, vice-president of the Canadian National Railways Prairie region. Members include leaders in the fields of management, labor, government and learning.

Target date for the complete research program report is February, 1963.

Quebec Will Aid Steel Development

QUEBEC (CP) — Premier Jean Lesage Friday announced his government has decided to set up a general investment corporation to help finance the establishment of an integrated steel plant and the development of industry.

Details have not been worked out but the plan calls for the participation of the provincial government, the public, Quebec financial institutions and foreign capital.

MARKET SUMMARIES

New Listings Study Revealed

By JOHN BELANGER

The stock market ran listlessly through its last week before the traditional turning point in the summer lull—Labor Day. Market observers, however, could foresee no noticeable change in this summer's slow pace and looked to a poor autumn. This week produced no marked changes of any sort, and general news was at a minimum.

The exchange's industrial index gained about a point and prices in general simply didn't move.

A mild flurry of excitement occurred on Wednesday when TSE president Howard D. Graham announced a new committee to study listing procedures for what he called "junior industrials." One more step in the general broadening of the exchange's functions, the four-man committee is to "consider whether there should be a third classification of stocks on the TSE reserved for those that do not have a proven record of earnings, and to consider means of promoting or demoting a stock from one division to another."

Refining oils, steels and utilities were all ahead on the week, with widespread fractional gains accounting for much of the rise.

STEELS MOVE UP

Steels were better on the basis of gains going to major issues such as Algoma, which touched a new high of 44⅞ on Friday, and Canadian Vickers, National Steel, Stel Company of Canada, Canada Iron and Montreal Locomotive.

Among utilities, flurries of trading were evident in Northern Ontario Natural Gas, Greater Winnipeg Gas and Consumers Gas along with small gains. Bell Telephone, CPR and Calgary Power had bigger advances in heavier trading.

The week's largest gain went to Ford of Canada, up $5 while other motor stocks such as Chrysler, U.S. Ford and General Motors, all advanced at least $2. Trading, as usual, was light.

Foods were weak with Salada Shirriff, Dominion Stores and Canada Packers B all down to a point. Standouts were Loblaw A and B, both of which had gains of $2 or more in late-day trading on Friday.

Most issues on the senior base metals list were down.

India Seeks More Foreign Investment

NEW DELHI (AP) — A greater flexibility in approving foreign investment is being shown by India's socialist government, which badly needs such help in economic development.

The government announced improvements in the procedure for handling applications for foreign investment. In India every new industry requires a government licence. Often in the past a year or more was needed to process an application.

Some industries, such as steel and oil refining, have been reserved to the government to begin all new projects, although expansion of existing private activity is permitted. Private initiative is allowed in such important fields as alloys, machine tools, chemicals, and the most booming one, fertilizers.

FORD DROPS MONARCH

OAKVILLE, Ont. (CP) — Ford Motor Company of Canada Ltd., announced it is dropping the name Monarch from its line of 1962 passenger cars. The company said it will introduce a new series of the Ford Galaxy this fall.

CANADIAN BONDS

(By Canadian Press)
September 1, 1961

TORONTO (CP) — Bond changes Friday:

CORPORATION	Bid	Ask
Abitibi 6½ 1975	102	106
Alberta Gas 5½ 1981	96	98½
Algoma 5½ March 1, 1979	98½	
Algoma Steel 5½ 1978	96½	99
Aluminum 4½ 1973	92½	95
Bathurst 5½ 1973	96	
Bell Phone 5¼ Jly 2, 1980	97½	99½
Bell Phone 6¼ Jan. 2, 1978	107	108
Bicroft Uran 5½s 1962	99¾	101
Bowater Pow 5¾s 1980	92	
Brazilian 4½ 1970	74	82
B.A. Oil 5½ 1977	96	
BCE 5¼ 1988	92½	95
BC Tel 5¼ Nov. 1, 1983	95½	98
Can Cement 5¾s 1976	97	99¼
Cdn Breweries 5s 1983	93	95½
[illegible]	99¾	101½
Cdn Chemical 5½s 1971	97	99¾
C. Gas and Eng 6½ May 1975	131	
Cdn Industries 5¾s 1977	100	102¼
Cdn Oils 4s 1976	86	89
CPR 3¾s Oct. 1, 1966	92½	94½
CPR 5s 1983	92	95
Cdn West N Gas 5½s 1983	95¼	
Cockshutt 4½ 1968	91½	94½
Columbia Cel 4 1968	94	
Cons Denison 5 1962	99½	101½
Consumers Gas 5 1978	95½	98¼
Dominion Stor s 5½s 19..	98	100½
Dominion Tar 5¼ 1978	95¼	98½
Dryden Paper 5¾ 1974	88	
Eaton Accep 4¾ 1978	93	95
Eaton Realty 5 1978	96½	98¾
Edds 4 1974	92	
GM Accep 6¼ 1977	102½	105
GL Paper 5 1976	94¾	
GL Power 4½ 1975	88	
Gr Wpg G 5¾ Dec. 1, 1980	93	95
Gr Wpg G 5¾ Dec. 1, 1978	97	
Hudson Bay 4 1975	84½	87¼
Husky Oils 5¾s 1972	91	93
Imperial Oil 3 1969	89	91½
Industrial Accep 5¾s 1978	96¼	98
Inland Nat Gas 5s 1982	99½	101½
Labatt 5½ Jan. 2, 1979	98	
Loblaw 6 1977	101	104
Macmill Bloedel 5¾s 1978	95½	99½
Massey Harris 4¾s 1976	89½	92½
N Ont Nat Gas 5½ 1982	95½	97¼
Northwest Util 5¾s 1983	96	
Ont N Gas 5½ 1978	95½	98¾
Pac Pete 5¾s April 1, 1972	96	98
Phillips 5s 1973	93	
Que Nat Gas 5¾s 1985	69	78
Regent Refining 4¾s 1979	98¾	91½
St Lawrence Corp 5s 19..	94	97
Shawinigan 4½s 1976	91¼	94¼
Shell Oil 5¼ 1977	101	103
Simpsons 4¾s 1979	93½	95½
Stanleigh 5¾s 1982	101¼	102½
Tor Star 5¼s 1978	98	101
Trans Can Pipe 5.85s 1987	97¼	99
Trade F 5¾s Oct 15, 1973	99	102
Union Gas 5s 1977	95½	97
Westcoast Trans 5½s 1988	91	93½
Weston 4¾s 1977	94½	97
CONVERTIBLE ISSUES		
Abitibi 4½s 1966	101¼	104
Brazilian 4½s 1971	64	74
B. C. Electric 6 1984	101½	103½
Campbell Ch 6 Nov. 1968	130	132
Cdn Delhi 5¾s 1973	87	91
Cdn Util 5½s 1977	125	
Cockshutt 5s 1968	93½	95½
Greyhound 5½s 1978	128	
Home Oil 5½s 1971	97	102
Home Oil 6 1973	107½	109½
Loblaw 4½s 1976	130	
Pac Gas Trans 5½s 1998	132	13[illegible]
Pac Pete 5s 1977	106	110
Phillips 5½s 1979	91	94½
Shawinigan 5½s 1972	102	105
Silverwood 5½s 1972	116	121
Simpsons 5½ Sept. 15, 1979	107½	110½
Trans Emp Oils 5½s 1967	96	
Trans Emp Oils 5 1966	97½	
Triad Oil 4½ 1971	85½	88
Westcoast 5½s 1988	100	102
GOVERNMENT		
3 Dec. 1, 1961	100.10	100.25
2 May 1, 1962	99.95	100.30
3 June 15, 1962	99.95	100.20
5½ Oct. 1, 1962	102.00	102.30
4½ Dec. 1, 1962	100.90	101.10
3¾ Dec. 15, 1962	100.00	100.30
4 Jan. 1, 1963	100.30	100.80
5½ April 1, 1963	103.95	104.25
4 Dec. 15, 1963	100.55	100.85
4 May 1, 1964	100.50	100.80
3¾ Sept. 1, 1965	97.75	98.25
2¾ June 15, 1967-68	89.75	90.75
5½ April 1, 1969	104.25	105.25
3¼ May 1, 1970	91.25	92.25
4¼ Sept. 1, 1972	94.625	95.625
5½ Oct. 1, 1975	103.25	104.25
2¾ 1 June 1974-76	81.50	82.50
2¾ 15 Jan. 1975-78	85.50	86.50
3¾ Oct. 1, 1979	79.50	80.50
4 ½ 1 Sept. 1983	92.125	94.125
3¼ 15 May 1996-98	79.00	80.00
3 Perpetuals	68.50	69.75
GUARANTEED		
CNR 2¾ Feb. 1, 1961-63	98.00	99.30
CNR 5½ Dec. 15, 1964	104.75	105.75
CNR 3 Jan. 3, 1961-66	94.25	95.25
CNR 2¾ Jan. 2, 1964-67	91.50	92.50
CNR 4½ Apr. 1, 1967	98.75	99.75
CNR 3¼ Feb. 1, 1972-74	87.75	88.75
CNR 4 Feb. 1, 1981	98.00	95.00
CNR 5½ Jan. 1, 1985	100.75	101.75
CNR 5 Oct. 1, 1987	97.25	98.25
COMMONWEALTH OF AUSTRALIA		
4 Nov. 1, 1970	97.25	98.25
5½ April 15, 1981	99.00	100.50
INTERNATIONAL BANK		
3½ April 1, 1965	92.75	95.75
3½ June 1, 1969	88.50	90.50
Prov. and Prov. Guaranteed		
Ont 4 Dec. 15, 1961	100.00	100.50
Ont 4½ Dec. 1, 1962-63	99.25	100.75
Ont 3 Nov. 1, 1963-65	94.25	95.25
Ont 5½ Apr. 15, 1968	100.50	101.50
Ont 5 Jan. 1, 1977-79	97.50	98.50
Ont 6 Nov. 15, 1977-79	105.25	106.25
Ont 5½ Apr. 15, 1979-81	101.50	102.50
Ont Hyd 4½ Nov. 1, 1964-68	96.37	97.37
Ont Hyd 3 April 1, 1968-70	87.50	88.50
Ont Hyd 5¾ Jly. 15, 1970	100.50	101.50
Ont Hyd 5 April 1, 1974-77	98.00	99.00
Ont Hyd 5½ Feb. 1979-81	101.00	102.00
N.B. 4½ Oct. 15, 1968-71	92.00	93.00
N.B. 5½ May 15, 1979-81	101.50	102.50
N.S. 4¾ Dec. 1, 1975-77	92.50	94.50
N.S. 5½ Jly. 15, 1979-80	99.50	100.50
Que. 4½ Jan. 15, 1974-77	93.50	95.50
Que 5½ Aug. 1, 1980-[illegible]	98.00	99.00
Que Hyd 5¾ Jun. 15, 1976-82	100.25	101.25
Alta Tel 5½ Aug. 1, 1979-81	98.00	99.00
Brit. Col. 3 15 June 1984	91.00	93.00
Man 5¾ June 1, 1978-79	100.00	101.00
Man Hyd 5½ Sept. 15 1979-81	97.25	98.75
Sask. 4½ Nov. 1, 1974-75	89.50	91.50
Sask. 5½ Jly. 15, 1978-80	99.50	100.50
Nfld. 4½ Jly. 15, 1962-64	97.75	98.75
Nfld. 5½ Feb. 1, 1977-79	93.00	95.00

DIVIDENDS

McKinnon Structural Steel, preferred $1.25, payable Sept. 15; record Sept. 8; xd Sept. 6.

Vlan Corp., 20 cents, payable Oct. 1; record Sept. 15; record Sept. 13.

Tip Top Canners, "A" 25 cents, payable Oct. 1; record Sept. 21; xd Sept. 19.

National Grocers, common 15 cents, preferred 37½ cents, payable Oct. 2; record Sept. 15; xd Sept. 13.

Mailman Corp., preferred $1.25, payable Oct. 31; record Oct. 17; xd Oct. 13.

Standard Paving and Materials Ltd., 20 cents, payable Oct. 1, record Sept. 14.

GEORGE PAULIN LTD.
CUSTOMS BROKERS
Shipping and Forwarding Agents
Export shipments to all parts of the world
PHONE WILF OR DON PAULIN
1006 GOV'T ST. EV 2-3105

A. E. Ames & Co.
Business Established 1889
Members
Toronto Stock Exchange
Montreal Stock Exchange
Canadian Stock Exchange
Royal Trust Building • 612 View Street, Victoria
Evergreen 3-4171

To Those Interested In An
ACCOUNTING CAREER
THE INDUSTRIAL AND COST ACCOUNTANT HAS AN IMPORTANT PLACE IN BRITISH COLUMBIA'S EXPANDING ECONOMY
Applications may now be made for the courses of study leading to the recognized accounting designation of Registered Industrial and Cost Accountant (R.I.A.). The Society of Industrial & Cost Accountants of B.C. and its affiliated Societies in all other Provinces sponsor a four-year programme of evening lecture classes and correspondence courses conducted at twenty-one universities across Canada. Lecture courses will begin locally at Victoria University on September 25, 1961.
A meeting will be held at the Pacific Club, Yarrow Bldg., on Thursday, September 7th, at 8 p.m., when the Registrar of the Society will speak, and later be available for consultation. All interested are invited to attend. Registrations will be accepted at this meeting.
For Information Apply to:
SOCIETY of INDUSTRIAL & COST ACCOUNTANTS of B.C.
P.O. Box 853, Victoria, B.C. — or Phone W. L. Luney, EV 5-2458

CONVENTIONS SEMINARS SALES MEETINGS
Excellent facilities for above at centrally located, easily accessible Island Hall Hotel on main highway in Parksville, V.I.
Large and small assembly rooms, convention office, blackboards, projection screen, etc. Available Sept 25 to May 31, 1962
For information write or phone
ISLAND HALL HOTEL
Parksville, V.I., B.C.

ANGLIA 105E
$1795
Fully Equipped
SUBURBAN MOTORS

CREDIT BUREAU OF VICTORIA LTD.
205-10 JONES BLDG. — 723 FORT ST. — EV 5-3311
MEMBERS ASSOCIATED CREDIT BUREAUS OF CANADA AND AMERICA
CREDIT AND PERSONNEL REPORTS
COLLECTION SPECIALISTS
Serving Victoria Business and Professional Men Since 1911

GROUND FLOOR LOCATION
WEILER BUILDING
2700 Sq. Ft., Suitable for Commercial or Professional Offices
REASONABLE RENT
For Information
W. ROBERTSON, EV 6-2485

FIRST-HAND MINING NEWS FROM CRAIGMONT-MERRITT AREA
Exclusive reports from field representatives and engineers located in Canada's hottest mining area. If you hold stocks in companies active in MERRITT-HIGHLAND VALLEY district, write for free weekly news letter and market commentary. EWEN MACKAY & CO. LTD. publish weekly "TICKER TAPE." To receive this informative letter regularly, without obligation, write
EWEN MACKAY & CO., LTD.
548 Columbia St. New Westminster, B.C.

GENERAL INSURANCE
Personal — Commercial — Industrial
Consult
P. R. BROWN & SONS LTD.
762 FORT
INSURANCE SPECIALISTS
"Serving Victoria for Over Half a Century"

TOWN & COUNTRY SHOPPING CENTRE
Victoria, B.C.
Due to expansion in our very successful centre, we have available space for three of the following businesses:
• Florist
• Pet Shop
• Record Bar
• Jeweller
• Men's and Boys' Wear
• Sewing Centre
• Lamps and Fixtures
• 500 Sq. ft. of front office space in our professional building
For full information, Call or Write
Frank A. Martin Agencies Ltd.
1114 Blanshard St. EV 5-8704

FOR THE BEST SERVICE IN
• REAL ESTATE
• INSURANCE
• MORTGAGES
• RENTALS
• PROPERTY MANAGEMENT
Consult
Ker and Stephenson Limited
909 GOVERNMENT ST.
TELEPHONE EV 5-3411
24-Hour Service

Develop Poise, Confidence, Ability to Deal With People
DALE CARNEGIE COURSE
EFFECTIVE SPEAKING!
HUMAN RELATIONS!
MEMORY TRAINING!

FREE DEMONSTRATIONS!
7.30 P.M.
WEDNESDAY SEPT. 20
WEDNESDAY SEPT. 27
NEWSTEAD HALL
734 Fort Street
10 WAYS THE DALE CARNEGIE COURSE WILL HELP MEN AND WOMEN
• New Self-Confidence and Poise
• Speak Effectively
• Sell Yourself and Your Ideas
• Be Your Best With Any Group
• Remember Names
• Think and Speak on Your Feet
• Control Fear and Worry
• Be A Better Conversationalist
• Develop Your Hidden Abilities
• Win That Better Job, More Income
Mail This Coupon Now!
LEADERSHIP TRAINING INSTITUTE,
30 King George Terrace, Victoria, B.C. Phone EV 2-3795
Gentlemen: Please send complete information about the Dale Carnegie Course to:
NAME
ADDRESS
CITY PHONE
Please reserve place(s) at Free Demonstration Meetings: Wednesday, Sept. 20, or Wednesday, Sept. 27 at 7.30 p.m.
Check here How many friend(s)

OF ALL PLACES

By HORACE SUTTON

Writer Goes Camping in The Thing

ROWAYTON, Conn. — Not only have we found camping to be cramping, but in our middle age we had come to look upon any ideas of tenting as absolutely dementing. And then we took our first trip in a motor home.

Sutton

A motor home is a house on wheels, a huge thing with a table, a stove, an ice box, a shower, double bunks and settees that fold into beds. It has windows and screens and air vents and curtains. The whole thing drives down the highway like a —well, like a place, with automatic transmission.

We took temporary title to The Thing in front of our permanent home the other day and drove it off over bridges, along highways and through toll gates. We certainly met a lot of people, and answered a lot of questions, most of which were, "what is it?" We have concluded that it is a mobile motor hotel, or a mobile motel, or, as some suggested, a moto-hotel, or for that matter, a homotel.

* * *

The garbagemen in their truck asked us if we wanted to trade. A gent who was passing by said he knew what it was, all right, it was a mobile birth control truck. He seen 'em before. Our wife said to our daughter, "C'mon, dear, daddy is going to take us for a ride in the house." In the suburbs we were frantically waved down by a lady standing by the side of the road shouting "ice cream!"

The motor home—all right we'll call it that—has an executive's swivel seat for the driver and another for the co-pilot. Since the whole thing is built on a truck chassis, it starts like a car and has automatic push-button shifts. Release the brake, push the "D" button, and all twenty-three feet of us were rolling up the Manhattan street.

With three rear view mirrors, the driver can see what's coming at either side, and, if no one is standing in the aisle, and you have a pair of binoculars, you can see what's coming in back. Driving it is a little frightening at first, but it rides so quietly the only thing we could hear was our ticker ticking.

* * *

Measuring eight feet seven inches from ground to roof, not counting the chimney, we rolled up New York's East River Drive without getting arrested. At the Triborough Bridge leading to New England the cop at the toll booth scratched his head, and said, "I guess 40 cents will do it." The normal toll is a quarter. At the New York State Thruway booth, the toll keeper shrugged his shoulders. "Thirty-five cents," he decided. "Is that too much?" At the Connecticut toll booth, we were stopped. "Wait a minute while I ask the sergeant," the officer said. Connecticut settled on 40 cents, 15 cents over normal, because we had double wheels.

Since the motor home is a passenger car all you need is a regular driver's licence. Built by Frank Motor Homes in Michigan and sold by Dodge, the motor home also has to comply with building codes for residential dwellings. California sends a man from its Division of Housing Codes to the factory. Montana calls them "bunkhouses," but everyone else considers them like a normal automobile. That is, except the people on the road.

* * *

Sitting high up in the driver's swivel seat is like driving in the astro-dome of automobiles. The windshield is a wide picture window. At night you can slide the drapes across it and forget that you're in a car, or a truck or whatever it is that you think you're in. The ice box and the four-burner stove work on twin tanks of gas stored in the rear.

The sink, the washbasin, the toilet and the shower are fed by a 30-gallon water tank that can be filled from a garden hose. There are two electrical systems, one which works off the battery, and the other which can be powered by plugging a cord into any ordinary house outlet. The closets are slightly larger than the ones they're building into $300-a-month New York apartments these days.

Motor Homes come in three sizes, huge, enormous and holy crow! The smallest unit sleeps four, and the largest, 26 feet long, can bed down a basketball team and three substitutes. The middling size rolling home that we took on tour could easily sleep five. Like all models it is seven and a half feet wide.

The medium size Motor Home costs about $7,000, or slightly higher with air conditioning. If U-drive it people had them they would make an ideal gizmo for anybody who would like to rent a roll-a-way cottage for the summer. For permanent residence there are obvious advantages. If you don't like your neighbors, moving is no problem. On the other hand, there is the upkeep. You have to put coins in three parking meters every time you pull up to the curb.

BEASTALL ADVISES

Plant Family Individuals Identified by Given Names

By JACK BEASTALL

The generic names of plants (Chrysanthemum, Hydrangea) are equivalent to the suranmes of people (Smith, Jones), and they serve to indicate what might be called the group to which the plants belong.

In the Smith family there may be a number of persons with Christian names to identify them, such as John, Mary, Frank, and so forth, and the same condition exists in the groups of plants.

We recognize that John and Frank Smith are two different persons but when it comes to plants we tend to associate the generic name with one plant that is well known to us, and find it difficult to realize there are other members of the same family by the same surname but with different specific, or Christian, names.

Jack

The generic, or surname, salvia brings to mind a bed or border of flaming red annuals in summer. The Christian, or specific, name of these plants is splendens (Salvia splendens —showy).

BLUE SALVIAS

Other boys (or girls) in this family are S. farinacea (mealy or powdered), an 18-inch annual with blue flowers in lavender-like spikes; S. glutinosa (sticky), a three-foot perennial with yellowish flowers and S. patens (spreading), another perennial to two and one-half feet with gentian blue flowers.

Probably the best known of all the salvias is a plant found in most gardens and used in the kitchen whenever a stuffing for meat is made, Salvia officinalis, the cooking herb called sage.

Lobelia brings pictures of a low edging of deep blue. Far more interesting are the red flowered perennials, Lobelia cardinalis (cardinal-red) with green foliage; L. fulgens (glowing or brilliant) with deep red flowers and bronzy-red foliage, and the blue flowered perennials which come under several specific names.

When hydrangea is mentioned we think of a fairly large shrub with flowers of pink or blue in rounded heads. This one has a number of specific names but is best known as Hydrangea hortensis (of gardens), the flowers of which all have petals and are sterile (having no parts to produce seed).

SOME CLIMBERS

Hydrangea paniculata grandiflora, the P.G. or peegee hydrangea, is a tree form to 20 feet or more with sterile, or petalled, flowers in long panicles or spikes.

Some hydrangeas like to get up in the world, producing roots along the stems with which to cling to walls, fences, or trees. The one grown here is H. petiolaris (long leaf petioles or stems), a climber to 50 feet, with roundish heads of flowers mostly fertile, with a few sterile petals.

Most useful of the shrubby hydrangeas is H. quercifolia (oak-leaved), of rather spready form with heads of fertile and white sterile flowers, the latter turning purple with age and the foliage turning to gorgeous hues in fall.

Chrysanthemum may remind us of the common bronze-colored sprays seen in many gardens in late October, or the magnificent balls in many colors seen in chrysanthemum shows, but the family includes the Esther Read daisy, Chrysanthemum maximum variety Esther Read; the Marguerite or Paris Daisy which is C. frutescens (shrubby); costmary (C. balsamita), and the annual Tricolor Chrysanthemum, C. carinatum.

It is interesting to know that the young shoots of C. coronarium var. spatiosum provide "shungiku" or chop suey greens.

Honeysuckle is a name dear to most gardeners, recalling a climbing vine with sweet scented flowers, Lonicera periclymenum (to twine), the Woodbine of the English countryside.

This is only one of an extensive family of useful garden plants, a brother being the hedge plant grown extensively in Victoria as Box (buxus). It is an evergreen bush with small leaves making an excellent hedge to four feet, and its name is Lonicera nitida (glossy-leaved).

DIVERSITY

It is easier to grow than box since it is not so particular as to soil, winter hardy and sun-proof, and trims to neat, tight hedges.

For large areas the shrubby honeysuckles are interesting, the best known being Lonicera tartarica (Tartarian honeysuckle). These include deciduous (leaf-losing) and partially evergreen forms, and are rarely recognized as honeysuckles when seen in gardens.

Loosestrife recalls a plant with yellow flowers in whorls nestled among the leaves on a tall stem, Lysimachia punctata (dotted flowers), or the Creeping Jenny of English gardens (L. nummularia, coin-shaped leaves).

Quite different in appearance is Lysimachia clethroides, the white flowers being in long terminal spikes like a veronica or a beauty-bush. This plant has been seen in local gardens, where it is often erroneously called a white veronica.

These examples are but a few of the more commonly grown plants whose families include a diversity of form, habit of growth, and type of flowers, in the same way that the Smith family may include tall and short children, tubby and slim, blondes and brunettes.

DISLIKE

Sometimes a gardener will turn down a suggested plant because its family name is the same as that of a plant he dislikes for one reason or another.

Quite often this results in the selection of a more familiar plant which is less suited to the position, more difficult to grow, and unable to produce the outstanding effect that would have been possible with the recommended plant.

WEEK'S WORK

By JACK BEASTALL

Removing blooms from annuals as they fade will prolong flowering period. Watering and a last feeding of liquid fertilizer is needed if weather still dry.

Prepare ground for sowing new lawns.

Fall blooming perennials such as chrysanthemums, asters, heleniums, goldenrod, physostegia and artemisia will all require continued watering if insufficient rain falls before they flower.

The Crown or Poppy anemones, Anemone coronaria, can be planted in any sunny, well drained border or bed. They will bloom by late April and continue for weeks.

Indoor cyclamens in pots will be growing well now, and need a little weak fertilizer each week until buds show color.

Regular picking of bean pods will induce plants to bear until frost. Water well if no rain.

Weak liquid fertilizer will hasten growth of fruit on tomatoes, squash, cucumbers, melons, eggplants and peppers.

A further cutting of sage, thyme, parsley can be made for drying indoors, although most people use these fresh, and dry only the annual herbs —sweet marjoram, summer savory and sweet basil.

Don't give up caring for the garden just because September is here. There is much pleasurable profit to be derived from it all the year around in this climate.

Soak a paint roller in hot water, then roll it on walls or ceilings to help you remove wallpaper. The technique saves you from a good soaking.

QUIZZING the GARDENER

Q. When should I cut the leaves from the peony plants, and when should they be divided? J.T., Gordon Head.

A. Peony leaves must be left on the plants until they begin to turn bronze, at least. Usually by mid-September they may be safely cut, and used with mixed bouquets of fall flowers. Dividing of peonies is only done when the clumps become entirely too large for the garden, and should be carried out during the latter part of September and early October. They have a very short period of complete dormancy.

From COACH LINES
'HAWAII CALLS'
ALL EXPENSE
9-DAY TOUR
$411.00
Basis of 2 to a room
Tour includes return, or open-gap air passage from Seattle, portland and San Francisco, Los Angeles, 8 nights accommodation on Waikiki Beach ... Round trip transfers between Honolulu Airport and your Hotel. Monday — Get Acquainted Breakfast Party at Woody's. Tuesday morning—Escorted half-day tour of the city of Honolulu. Tuesday afternoon — Royal Party at Royal Hawaiian Hotel. Cocktails, Dining and Dancing. Wednesday—Escorted all-day 100-mile tour of the Island of Oahu. Thursday, Friday —Free Days. Saturday — "Hawaii Calls" luncheon and broadcast at Moana Hotel. Also a Luau (Native Hawaiian Feast) and personal service of the famous guide "Alika". Greyhound is famous for its Tours. Phone Coach Lines Travel Bureau—get all the exciting details right away.
Vancouver Island Coach Lines
TRAVEL BUREAU
New Terminal Belleville and Douglas
EV-5-4411

Imagine
CHRISTMAS AT SEA!
CRUISING TO HAWAII!
ENJOY BLANEY'S 22-DAY December and January TOURS
Go by Cruise Ship—Return by Jet—From $362.55
• Tour 1. Leaves Vancouver Dec. 24, returns Jan. 14. Wonderful! You'll enjoy Christmas and New Year's, 10 days in all, aboard P. & O. Line's luxury cruise ship "Orsova" ... plus 12 glorious days at the Reef, Waikiki Beach.
• Tour 2. Leaves Vancouver Jan. 20, returns Feb. 11. Ten wonderful days aboard P. & O. Line's luxury cruise ship "Oreades" ... plus 12 happy days at the Reef, Waikiki Beach.
Both tours go via San Francisco and Los Angeles ... Ask for free color brochure of all the exciting details.
EXCITING! INTERESTED? Drop in now for your free brochure with all the thrilling details. Talk it over ... Hawaii was meant for you!
AMERICAN SOCIETY OF TRAVEL AGENTS ASTA
BLANEY'S Travel Service
920 Douglas St. — EV 2-7254

ONE-DAY EXCURSION
Cruise Through the Scenic San Juan Islands
Spend a Delightful Day Aboard
Continuous Meal Service ... Take Your Camera

Lv. Victoria—Coach Lines	10.15 a.m.	DAILY
Lv. Sidney—Washington State Ferries	11.20 a.m.	"
Ar. Sidney—Washington State Ferries	4.45 p.m.	"
Ar. Victoria—Coach Lines	5.25 p.m.	

ADULTS—$5.05 CHILDREN—$2.55
Regular Service—Four Sailings Daily from Sidney (THROUGH SEPT. 5)
7.00 a.m. — 11.20 a.m. — 1.20 p.m. — 5.00 p.m.
Blaney's Travel Service Ltd.
920 Douglas Street EV 2-7254

PAULIN'S FOR TRAVEL
"IT'S LATER THAN YOU THINK!"
For Your Christmas Holiday in the Old Country — BOOK NOW
New LOW Winter Fares to Europe
AIR • Effective Oct. 1st
• Family Plan
• 17-Day Excursions
STEAMSHIP • Effective Nov. 1st
• 21-Day Excursions
(Gives you 21 Full Days in Great Britain or Europe)
WE CAN SAVE YOU MONEY
For Reservations—Drop In or Call Us at ...
GEORGE PAULIN LTD.
TRAVEL SERVICE
"Your Travel Agent"
AMERICAN SOCIETY OF TRAVEL AGENTS ASTA
1006 Government St. EV 2-9168

JUST A REMINDER
This Is Your Complete Travel Office
We are here to serve you, and are as near as your telephone; or, if you prefer, drop in to our conveniently-located office.
We are Authorized Agents for:
DOMESTIC AND WORLD-WIDE AIR LINES, STEAMSHIP, BUS AND RAIL SERVICES, HOTELS, RESORTS, TOURS, AND CRUISES!
So, whatever your travel needs, one call does it all when you ask
TRAVELEYDEN TOURS LTD.
766 FORT EV 6-4201

CALL EV-2-8121 FOR ALL BUILDING SUPPLIES ... QUICK SERVICE
Brick • Tiles • Slate
Pipe • Roofing • Steel
Gyproc • Insulation • Wallboards
Excavating
PLASTER and MASONRY
TRUE-MIX CONCRETE
900 Wharf Street
EVANS COLEMAN & EVANS Limited
3191 Douglas Street

Concealed
Rewiring Specialist
Appliance Wiring
A complete Electrical Service
DUNN ELECTRIC Ltd.
EV 4-3211
1920 Oak Bay Ave.

SALE
ALL NEXT WEEK
PLASTIC WALL TILE 2½c ea.
VICTORIA ROOFING & Insulation Co. Ltd.
917 FORT ST. EV 2-2321

• Screen Storm Doors
• Screen Windows
• Shade Screens
• Roll Screens
• Awnings
• Storm Windows
Measured, Manufactured and Installed by Experts
Free Estimates
HUMPHREY WINDOWS LTD.
751 DISCOVERY ST.
Telephone EV 2-0912

Pella ...
• ROLSCREENS (Window Screens)
• WOOD FOLDING DOORS AND PARTITIONS
• WEATHERSTRIPPING
• SCREEN DOORS
• VENETIAN BLINDS
• STEEL OVERHEAD GARAGE DOORS
We Supply and Install
B. T. LEIGH
736 NEWPORT
EV 3-9685

ROOFING
RE-ROOF NOW BEFORE WINTER!
For fast, expert roofing service, let us handle all the details. Repairing or replacing is done with finest materials and workmanship. Call for estimate on your roofing needs today.
• SIDING • GUTTERS • FLOOR TILE
• PLASTIC WALL TILE • LINOLEUMS
Capital City Roofing & Floor Co.
1920 Oak Bay Ave EV 3-5911. Nites EV 2-9584 EV 4-1546

PAN-ABODE
Buildings
Prefabricated Cedar Log
All Custom Cut
B.C.'s Most Attractive Homes
Contact Your Exclusive Dealer
T. J. DE LA MARE
2851 Tudor Ave., Victoria, B.C.
Phone GR 7-1074

Open the Door to a Better Life with a ..
AUTOMATIC AIRCO FURNACE
Built in B.C. for B.C. Homes and Buildings
Estimates submitted without obligation. Low Cost Payments.
LET US SOLVE YOUR PLUMBING AND HEATING PROBLEMS
RAWLINGS PLUMBING AND HEATING Ltd.
Call EV 4-1641 or EV 4-4614
Nights EV 4-1948, EV 3-2441
Offices and Showrooms
2657 Douglas St.
B/A Furnace Oil Distributors

MOVE THE SUN INDOORS
LIVE BETTER ELECTRICALLY
Heat Your Home ELECTRICALLY!
Costs Less Than Any Other Automatic Heating System
FREE ESTIMATES
NO OBLIGATION
Phone Anytime Day or Night
DENFORD ELECTRIC COMPANY LTD.
664 Discovery St. Phone EV 5-8811

PRE-SEASON
FRUIT TREE SALE
Planning a Home Orchard This Fall?
SAVE 10% NOW!
WEST SAANICH NURSERY ROYAL OAK
HOME OF HAPPY PLANTS
HERE'S HOW:
1. Visit our Nursery and make your selection from over 40 varieties of top-quality, semi-dwarf or standard Fruit Trees. (Tag the trees you want.)
2. Make a small deposit.
3. We will discount your order 10% from regular low catalogue prices.
This offer is good only till September 15th, 1961
(Catalogue Mailed on Request)
WEST SAANICH NURSERY
4890 WEST SAANICH ROAD PHONE GR 9-5292
1¼ Miles Past Royal Oak Junction — Open Sundays

WATCH
THIS PAGE
NEXT SAT. AND SUN.
FOR THE
LATEST
DEVELOPMENTS
ON
Fallout Shelters
HEATH CONSTRUCTION
945 KINGS ROAD PHONE EV 6-4264

OIL HEAT SPECIAL!
Only $465.00 PLUS DUCT WORK
Completely Installed
HERE'S WHAT YOU GET:
• 110,000 BTU, oil-fired, air-conditioning furnace.
• Famous Williams Oil-O-Matic burner and controls.
• 250-gallon basement oil tank.
• Wiring to approved circuit
• All taxes and permits.
• Unconditional one-year warranty.
• Terms as low as 10% down, balance over 60 months, including interest at 3%.
WHEN IT COMES TO HEATING ... IT PAYS TO DEAL WITH A HEATING SPECIALIST
DON'T DELAY! PHONE TODAY!
W. R. MENZIES & CO., LTD.
HEATING VICTORIA SINCE 1909
911 FORT STREET EV 3-1112

TRANSPORTS FACE FIRST 'RIDGE' TO BALL CROWN

Victoria Transport Workers find out tonight just how tough it could be to win the B.C. senior baseball championship.

The local club meets Maple Ridge in their first game at 6 p.m. at Royal Athletic Park. The four-team championships started this afternoon with a game between Kelowna and Terrace.

There will be Sunday games at 2 and 6 p.m. The double-draw tourney winds up Monday with games at 10 a.m., 2 p.m. and possibly 6 p.m.

Hal Malone

LOOKS AT SPORTS

The only difference between **Victoria** and **Calgary**, ostensibly, is 750 miles, oil wells and the antiquity of the retired rich.

There are a few minor differences, of course. Weather for one. We have all kinds of it. Calgary has none to speak of. What they do have is unspeakable . . . you burn or freeze alternately and annually.

Yet another difference, however, has been unearthed. **Derek Warren**, Victoria's *man-about-cricket*, made the discovery. A lanky, almost laconic ex-Britisher, Warren has won a promotional transfer to the Foothills Metropolis.

An estates administrator ("when I tell people what I do they often look at me like they're looking at a mortician, when actually I handle a lot of business for people still living"), Warren expressed surprise at the interest of Calgarians in cricket.

"Think nothing of it," he was told. "Calgary is the kind of town where if you want to organize a tiddly-winks league you'll have five teams entered before you know it."

This flabbergasted him. Particularly in view of the fact that it took **Oak Bay** municipal council 18 long months to agree that cricket at Windsor Park was feasible, practical and not harmful to the grass crop.

Warren's point, made without rancor, is that while Victorians are sedentary in certain matters athletic, Calgarians tend to symbolize the "get up and go" characteristics of the west.

"They even held the Canadian cricket championships in Calgary this year," he said. "Put on a splendid show, too."

Puddle Bowl Suits Viewers, Vandals

Cricket is not exactly the mainstay of Victoria's athletic life. But due in no small measure to his efforts as a kind of liaison man between the game and news media, it has gained a respectable measure of prestige among those who chronicle sporting events.

Primary among his efforts was securing **Windsor Park**. Since cricketers already had the use of **University School** grounds and **Beacon Hill**, why bother with Windsor?

"Three reasons, actually," he said. "First, University Hill is just fair. Beacon Hill is terrible. And we needed a third pitch to take care of all our teams."

To a cricket knothead his appraisal of Beacon Hill was perplexing. Set in a natural bowl, it seemed ideal.

"The bowl is fine—for viewing," he said. "But the grass—too long. And underneath is a sort of mulch. Below that it's spongy. Can't be helped really. All winter long it's just a huge mud puddle.

"Besides, the trees which ring it form a wicked background for the batsmen. When the bowler raises his arm, the ball seems to come right out of the trees. We tried to overcome this by building a permanent backstop. Mounted a huge piece of canvas on the back of an old truck."

Did it work?

"For a while," he said. "Then one day we came to the park and found only the truck. I don't know what happened to the canvas. I suppose the vandals took the frame for kindling."

Simple Matter of Economics, Wot?

If Beacon Hill is suitable only for innocent codgers and young innocents, why don't cricketers pull up their silly mid-off and abandon it?

"It's on the tourist path and it does offer spectators that good view," Warren explained. He grinned ...... "our collections there are always double any other park. That's the main reason we stay."

His replacement, Warren said, is one **Jack Adams** ... "a fine fellow." I'm sure he is. But the pen brigade will miss Mr. Warren. They appreciated his sincerity even when they suspected he was pulling their leg when he spoke of things like "leg over wicket" and "popping creases."

★ ★ ★

ONCE OVER LIGHTLY . . . **Edmonton** over **Calgary** and **Winnipeg** over **Regina** in Western Football Conference action Monday . . . **Billy Foster** to nail down the pot in the $3,000 stock car merry-go-round at **Western Speedway** . . . **Fred Jones** and **Ian Thane** to place highly in the B.C. archery championships at Empire Stadium . . . **New Westminster** over **Drakes** in intermediate football . . . **Victoria** over **Maple Ridge** for the provincial baseball crown . . . **Family budgets** over **spent** on the holiday weekend—and have a good one, yourself.

—Times Photo by Irving Strickland

A HOT DAY'S WORK

Sharing the shade, John Olson and his two-year-old German short-hair pointer, Sal, take a rest together before continuing their search for grouse. Hunting season opened today in brilliant sunshine and climbing those arbutus-and-fir hillsides can be tough work. Sal, though, obviously enjoys it thoroughly. John at this point is not so sure.

YANKS WIN FOURSOMES

British Need Miracle To Wrest Walker Cup

By ERNIE FEDORUK
Times Staff Reporter

SEATTLE—The historic and coveted Walker Cup, one of the truly big trophies in international sports, has been resting for the past two days on the lawn in front of the chalet-like edifice that is Seattle Golf Club.

The cup is not going too far.

After watching the United States stone Great Britain 4-0 in the Scottish foursome matches Friday, nobody expects the impressive piece of golf silverware to leave American soil at this time.

The biennial golf classic was to wind up with eight singles matches today, and only a comeback of astounding proportions would be able to save the Britons. Nobody—not even team captain Charles Lawrie—expects the British to win seven of the eight matches.

That is what was required of the British.

The Americans simply have too many big guns, and this 18th tournament continues to be one of amateur sport's most one-sided competitions.

For a few hours around lunch time on Friday, however, hope was turning a few well-meaning handsprings in the hearts of the British.

After the first 18 holes, Great Britain was ahead in one foursome battle, close in two others, but out of the picture in the fourth. So, it seemed, some shrewd strategy by the personable Lawrie appeared to be working.

Lawrie concentrated his firepower in the third and fourth teams, hoping the U.S. captain,

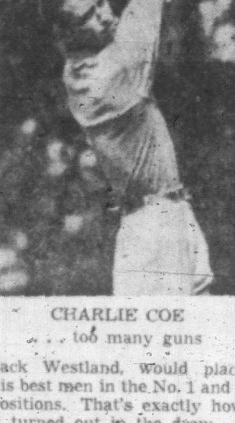

CHARLIE COE
... too many guns

Jack Westland, would place his best men in the No. 1 and 2 positions. That's exactly how it turned out in the draw.

If the draw was a victory, it was the only one the British managed to experience in Seattle heading into today's play.

Inability to start quickly cost the British their best chances. The U.S. sweep in the foursomes—the fifth since the matches first started in 1922—came about this way:

Jack Nicklaus and Deane Beman defeated Jimmy Walker and Brian Chapman, 6 and 5.

Charley Coe and Don Cherry defeated David Blair and Martin Christmas, one up.

Bill Hyndman and Bob Gardner defeated Joe Carr and Gordon Huddy, 4 and 3.

Gene Andrews and Bob Cochran defeated Michael Bonallack and Ronnie Shade, 4 and 3.

The first four holes at the 6,713-yard, par 35-36—71 course proved to be Great Britain's downfall. As it is, these are the holes the golfers consider the easiest on the course.

In the morning round, the U.S. swingers led in three of the four matches after four holes. Beman and Nicklaus—the No. 1 pairing for the U.S.—and the Coe-Cherry combination were three up. Hyndman and Gardner were two up.

Only Cochran, 49, and Andrews, 28, trailed. They won the second from Bonnallack and Shade, but the British pairing took the next two.

At the break, Beman and Nicklaus were six up; Cochran and Andrews led by two, and Hyndman and Gardner were one up. A par-matching 36 by Blair and Christmas on the second nine gave the British their only advantage, two up, over Cherry and Coe.

SAD CHRISTMAS!

The four pairings started the afternoon 18 in much the same manner.

Beman and Nicklaus won two and four to go eight up; Coe and Cherry won the second, third and fourth to go one up; Hyndman and Gardner won the second and fourth to go three up, and the old warhorses—Andrews and Cochran—won the first three holes to move five up.

The verdict was all but decided after 27 holes in three of the four matches. Only Blair and Christmas kept the door open on a British victory.

All square, moving to the last tee, Cherry led the way off the tee with a fine drive down the middle.

Christmas, at 21 the youngest member of the British team, then teed off and promptly put his drive out of bounds. With it went Britain's final hopes for a win in the foursomes.

Junior Lacrosse Series Prolonged

HASTINGS, Ont. (CP)—Hastings Legionnaires Friday night defeated Brampton Excelsiors 11-5 in their fourth playoff game for the junior eastern Canada championship.

Brampton, defending Ontario Lacrosse Association juniors, hold a 3-1 lead in the best-of-seven series to decide the Minto Cup contender.

SPORTS OF ALL SORTS

Island Juniors Shine in Meet

VANCOUVER (CP) — Pat Gray, 17, of Duncan won the boys' title and Terrill Wilson, 16, of suburban Coquitlam won the girls' crown in Friday's final events at the Junior Olympic Athletic Tournament at Empire Stadium.

Eighteen meet records fell during the two-day event sponsored by the Canadian Legion.

Gray won the 100 and 220-yard events, while Miss Wilson took first place in the 60-yard dash and the broad jump. Miss Wilson's jump of 16 feet, two inches was a meet record.

The tournament was for athletes under 18 who do not hold Amateur Athletic Union membership. Many of the winners competed today in a 56-event track and field tournament at which AAU card holders also performed.

Nick Klinick, 16, of Duncan was another star of the show, coming first in the discus and second in the shot put.

Gary Kidson, 16, of Victoria won the featured junior Olympic mile event with room to spare, completing four laps around the oval in four minutes, 45.3 seconds.

★ ★ ★

CALGARY (CP) — Holdout Ron Morris was released by Calgary Stampeders Friday and sold at the waiver price of $350 to Toronto Argonauts.

The veteran import punter and defensive halfback refused to sign a 1961 contract with the Western Football Conference club. Morris has said he would like to play in the National or American football leagues.

★ ★ ★

SYDNEY, Australia (Reuters) — Former Australian cricket star Neil Marks flew to the United States Friday for a serious heart operation at the Mayo clinic in Rochester, Minn. The 22-year-old batsman was one of the state of New South Wales most promising cricketers prior to his illness. He moved into first class cricket two years ago and scored 180 not out in his first major match.

★ ★ ★

VANCOUVER (CP) — Vic Valley, a five-year-old brown gelding owned by Phil Rowe of Victoria, won the feature claiming purse Friday at Exhibition Park.

The B.C.-bred son of Dark Hawk-Ethel Valley, under the capable handling of jockey Joe D'Augustino, beat Frank Fisher's Lee Grant in a driving finish and covered the six furlongs in a very rapid 1:13 flat over a track rated as muddy.

The season's third-largest daily double was paid to 16 lucky punters when 4-1 shot Sir Lee won the first race and combined with Mr. Menace, a 25-1 shot in the second for a whopping $411.80 payoff.

The popular B.C. stallion Dark Hawk sired winners of three of Friday's races. Besides Vic Valley, he sired Hyrnface, winner of the fourth and Gallant Hawk, winner of the fifth.

The crowd of 4,800 bet $121,000.

★ ★ ★

VANCOUVER (CP) — Dave Fryatt, 40, picked nine years ago to become the youngest chairman in the history of the British Columbia soccer commission, announced Friday he will resign at the end of the year so he can devote more time to his family.

He would remain as B.C. representative of the Canadian Soccer Football Association.

★ ★ ★

SOFIA (AP)—Tamara Press of Russia Friday bettered her own world and European records in the women's discus throw at the world student games with a toss of 190 feet 5⅛ inches. Her old mark was 188 feet 4 inches, set in Moscow last July.

★ ★ ★

VANCOUVER (CP) — Art Ngai of Victoria was eliminated in the second round of the Pacific National Exhibition closed table tennis championships Friday night.

Ngai, who will be seeded fourth in the open singles event, lost to Matt Parlevleit of Vancouver in straight games, 21-14, 21-19 and 21-16. He won his first-round match over Geoff Bullen by scores of 21-12, 21-14 and 21-18.

Over-Cautious Gentlemen End In Cricket Tie

LONDON (Reuters). — The Australians had to be satisfied with a draw against The Gentlemen—amateurs selected *from* English clubs — in a cricket match that ended at Lord's here Friday. The amateurs, who faced first innings arrears of 227, batted all day, scoring 325 for eight wickets.

After the loss of the opening batsmen, David Kirby and Roger Prideaux, in the opening quarter of an hour. The Gentlemen became so cautious that they scored only 51 of 39 overs in the two hours before the interval.

MELBOURNE, Australia—Dennis Adams, 126, Ghana, knocked out Johnny Jarrett, 123½, Australia, 2.

Sandown Racing Picture Gloomy

SPORTS
DOUG PEDEN
Sports Editor

GRID ACTION

Rookie, Refugee Get Call

Winnipeg Blue Bombers and Calgary Stampeders may resort to fresh quarterbacking talent in efforts to end their losing miseries as the Western Football Conference resumes action Monday.

The Bombers, who bump heads with Saskatchewan Roughriders at Regina in one of two scheduled Labor Day games, may be directed by rookie Dick Thornton from Northwestern University for the first time in league action.

The Stamps, who entertain the unbeaten, league-leading Edmonton Eskimos at Calgary, have indicated Eagle Day, a refugee from the National Football League and a former Winnipeg star, may be calling the signals at least part of the way.

Winnipeg has *lost* two straight since winning its first four games of the season and trails Edmonton by two points. The Stampeders have managed only one victory in four tries and are in fourth place, two points behind the Riders.

SHEPARD OUT

Bombers coach Bud Grant said Friday night that fullback and punter Charlie Shepard, whose knee was hurt as Winnipeg lost 30-9 to Hamilton Tiger-Cats Thursday, will not make the Regina trip.

He said he was considering resting quarterback Hal Ledyard, who spent most of Thursday night running away from Hamilton tacklers swarming into the Winnipeg backfield, and giving Thornton his first real taste of action.

Last year's regular Bomber quarterback, Ken Ploen, played defence Thursday despite an injured shoulder.

RUGGED SKED

Grant said the effect of Bombers' first four games—played in the slim span of 11 days—probably took its toll belatedly and played a big part in Winnipeg's looking so bad in losing to Hamilton.

In the Calgary camp, general manager Jim Finks said that Day, who joined the club only Wednesday, has done a whirlwind job of learning the Stamps' plays.

The six-foot, 190-pounder who starred with Winnipeg in 1956, missed the 1957 season because of illness and since has been performing as a punter and defensive back for Washington Redskins. He was signed by Stamps Thursday after being waived out of the NFL.

Edmonton coach Eagle Keys reported all-star tackle Roger Nelson will return to action against Calgary as the Esks bid to stretch their unbeaten streak. Nelson has missed all of the club's league games with a pre-season shoulder injury.

HAMPSHIRE

First County Victory

BOURNEMOUTH, Eng. (Reuters) — Hampshire won England's county cricket championship for the first time Friday when it defeated Derbyshire by 140 runs.

The victory gives Hampshire 268 points and means it cannot be caught by Yorkshire, its nearest rival.

Hampshire's previous best performance was in 1958, when it finished second to Surrey.

The scores:

Hampshire 306 and 263 for eight (declared), Derbyshire 318 and 111.

Surrey 362 and 142, Glamorgan 279 and 126 for one. Glamorgan won by nine wickets.

Kent 208 and 195, Somerset 325 for four (declared) and 80 for one. Somerset won by nine wickets.

Leicestershire 376 for seven (declared) and 250 for two (declared), Sussex 307 and 263. Leicestershire won by 62 runs.

Lancashire 332 and 224, Worcestershire 254 and 274. Lancashire won by 28 runs.

Warwickshire 310 and 277 for seven (declared), Yorkshire 318 for four (declared) and 157 for six. Draw.

Juvenile Grid

Fans get their first look at the Vancouver Island Juvenile Football League this weekend.

Victoria Vampires meet Courtenay at 2 p.m. Sunday at Macdonald Park and Farmer Construction (formerly Oak Bay Police) tangles with Nanaimo Redmen Monday at 2 at Carnarvon Park.

Horsemen, Jockey Club $4,500 Apart on Purses

By HAL MALONE

A $4,500 difference of opinion may cancel the 1961 horse racing season on Vancouver Island.

Track officials and horsemen have reached an impasse on minimum purse distribution which threatens to wipe out the 14-day meeting scheduled to begin Sept. 16.

Members of the Horsemen's Benevolent and Protective Association Thursday cast an almost unanimous vote not to accept $550 minimum purses offered by the B.C. Jockey Club. A similar vote was recorded earlier.

Horsemen want a flat $600. Without it they say they won't race.

They have refused an offer by the Jockey Club to arbitrate the dispute.

"The only basis for a hearing would be to determine the Jockey Club's ability to pay," said a HBPA official. "We are not contesting that. We simply say we can't afford to race unless we receive $600 minimum purses."

GOV'T TAKE 'TOO HIGH'

The $4,500 represents the difference between the purses offered and sought in the 14-day meeting.

The $550 offer represents an increase of $50 over last year. B.C. Jockey Club says it cannot pay more than $550 after spending money on improvements (notably a junior tote board) at Sandown this year.

The HBPA official said a decrease in the provincial government's take at Sandown might finally be the answer to racing at Sidney this year.

"Based on $550 minimums, the horsemen will get approximately $70,000 in purse monies. To get this horsemen have increased expenses—except for jockey fees—over the cost of operating on the mainland. The provincial government's take would be about $90,000. In addition the government gets the benefit of greatly increased business on its ferries. We think the discrepancy is too great."

ECONOMY AFFECTED

Neither B.C. Jockey Club nor the HBPA have flatly stated there will be no racing this year at Sandown.

But both sides agree that no further meetings are scheduled.

The loss would be a severe blow to certain segments of the Island's economy. Particularly hard hit would be the accommodation and catering trades.

Paul Leaves For Houston; Job Is Open

BALTIMORE (AP) — General manager Lee Macphail indicated today the American League Baltimore Orioles will seek a replacement for manager Paul Richards from another major league club.

Richards was in the first year of a three-year contract calling for about $50,000 a year. The 52-year-old Texan left the team Friday to become general manager of Houston Colts, who will join the expanded National League in 1962.

Oriole coach Luman Harris was named interim manager for the remainder of the season.

Roller Skating
Friday—8 to 10.30 p.m.
CHILDREN AND PARENTS
TUESDAY, 7 - 9 P.M.
ADMISSION 25¢
COLWOOD ROLLER RINK
1736 ISLAND HIGHWAY

VICTORIA KICKERS
having a new sponsor now called
Hourigen Kickers
will hold an exhibition game against
Seattle Hungarians
LABOR DAY, SEPT. 4
MACDONALD PARK
Kickoff at 1.45 p.m.
Admission 50c

GET A BOOT!
outa pair o' these English or German soccer shoes.
$4.95 and up
HUMBER'S
Discount Warehouse
Sporting Goods
Division

HOT McKINLEY, COOL DARLENE EASY WINNERS

FOREST HILLS, N.Y. (AP)—Chuck McKinley, the best of America's lean amateur tennis crop, smashed out an easy first-round victory in the national championships Friday and said he felt his form was "better than at Wimbledon."

The stocky, 20-year-old Davis Cup ace from St. Ann, Mo., needed less than an hour in polishing off George Stoesser, from Tucson, Ariz., 7-5, 6-2, 6-2.

Darlene Hard of Montebello, Calif., the defending women's champion, won effortlessly from Christine Safford of Lansdowne, Pa., 6-1, 6-2.

Two Canucks Garner Gold In Israel

TEL AVIV (CP) — Ron Barak of Los Angeles, competing despite an injured foot, captured four first-place gold medals in gymnastics in leading the United States to a bag of 10 Friday in the sixth Maccabiah games.

The U.S. also won all four swimming finals in record fashion and added another record feat by Mike Herman in the decathlon, besides taking the team title in foils fencing.

Canada won a bronze medal in swimming when Marvin Chapelle of Downsview, Ont., took third place in the backstroke, beating out compatriot Walter Unger of Toronto in the event won by Jack Zakis of the U.S.

The Americans now have a total of 22 gold medals in three days competition in the so-called Jewish Olympics. The Israelis have 13.

The British team has four golds followed by The Netherlands, three, and Canada, South Africa and Italy, two each.

ONE MORE YEAR

DU QUOIN, Ill. (AP)—The Du Quoin State Fairgrounds has been awarded an additional one-year contract for staging the Hambletonian, the Kentucky Derby of three-year-old trotters. The present three-year contract will expire after the 1962 race.

LOOMER LANE BOWLING HIGHLIGHTS

Loomer Lanes Classic Mixed Bowling League held their organizational meeting last Thursday.

Opening night for the league will be Fri., Sept. 15th, at 9 p.m. There is still room for two teams who can qualify. League requirements are at least two ladies per team, minimum team average 900, 70% handicap, with maximum of 75 pins per game. This league is limited to 14 teams so get your team registered now.

Ladies, our afternoon leagues are forming very well so let us know which day, or days, you wish to bowl. Phone some friends and form your own team, but don't hesitate if you can't — register yourself and we will place you on a team.

Teams or individual registrations can be accepted for 9 p.m. Wednesday, 7 p.m. Friday, and Sunday nights. So act fast if you want to bowl in a league at any of these times. Tomorrow may be too late.

Saturday mornings have been reserved for Pee Wee and Junior Bowling. Those kiddies who have been taking advantage of the instruction to date have really shown remarkable improvement.

For further information regarding bowling at Loomer Lanes, where perfect games can be scored, phone EV 6-5105. We will be pleased to help you in any way we can.

See you at the lanes.

BILL OLIVER, Manager.

Mossi Hangs a Curve —Bang! Yankees Win

BASEBALL SCOREBOARD

AMERICAN LEAGUE

	W	L	Pct	GBL
New York	88	45	.662	—
Detroit	86	48	.642	2½
Baltimore	78	58	.574	11½
Chicago	71	64	.526	18
Cleveland	68	66	.507	20½
Boston	64	73	.467	26
Minnesota	58	74	.439	29½
Los Angeles	58	76	.437	30
Washington	51	81	.386	36½
Kansas City	48	86	.358	40½

Detroit .... 000 000 000—0 7 0
New York .... 000 000 001—1 8 0
Mossi and Roarke; Ford, Daley (5), **Arroyo** (9) and Howard.

Cleveland .... 203 000 000—5 8 0
Baltimore .... 201 001 000—4 6 0
Latman, Funk (7) and Thomas; **Estrada**, Wilhelm (9) and Lau. Homers: Baltimore—B. Robinson (5th, 6th); Herzog (5th).

Kansas City .... 011 020 000—4 10 0
Los Angeles .... 000 510 00x—6 10 1
Bass, Fischer (4), Nuxhall (4) and Sullivan; Grba, **Morgan** (5) and Sadowski. Homers: Kansas City—Johnson (7th). Los Angeles—Bilko (13th).

Chicago .... 000 012 000—3 8 1
Washington .... 000 000 110—2 41 0
McLish, Hacker (6), Lown (8), Baumann (8), Pizarro (9) and Roselli; **Hobaugh**, Sisler (6), Klippstein (8), Kutyna (9) and Bright, Daley (9).

Second game—
Chicago .... 000 100 000—1 6 0
Washington .... 000 110 12x—5 13 0
Pierce, Lown (7), Kemmerer (8) and Lollar; McClain and Daley. Homer: Chicago—Sievers (25th).

Boston .... 000 010 000—1 6 1
Minnesota .... 030 002 00x—5 11 0
Schwall, Muffett (8) and Pagliaroni; Ramos and Battey.

NATIONAL LEAGUE

	W	L	Pct	GBL
Cincinnati	79	53	.598	
Los Angeles	74	53	.583	2½
San Francisco	70	57	.551	6½
Milwaukee	70	58	.547	7
St. Louis	68	61	.527	9½
Pittsburgh	61	65	.484	15
Chicago	54	74	.422	23
Philadelphia	37	92	.287	40½

Los Angeles .... 000 200 101—4 8 1
Milwaukee .... 001 000 020—3 5 0
Williams, Perranoski (8), **Farrell** (8) and Roseboro; Buhl, **McMahon** (8) and Torre.

San Francisco 000 001 110 000 01—4 11 0
Chicago 030 000 000 000 00—3 11 2
Lemay, Miller (7), Bolin (12), O'Dell (12), Zanni (13), **Loes** (13) and Bailey; Hobbie, Anderson (7), Schultz (12), **Elston** (14) and Barragan, Bertell (8). Home runs: San Francisco—Kuenn (4th). Chicago—Rodgers (6th), Barragan (1st).

Pittsburgh .... 010 100 002—4 8 2
St. Louis .... 024 000 20x—8 11 1
Gibbon, McBean (3) and Burgess; Jackson and Schaffer. Home run: Pittsburgh—Burgess (11th).
Only games scheduled.

One bad pitch—and a game and perhaps a pennant go down the drain.

That's the sad lament of Don Mossi and the Detroit Tigers today after the New York Yankees scored a 1-0 victory in the opener of their crucial three-game series and moved 2½ games ahead in the American League race.

Mossi hung a collective 0-for-8 horsecollar on homer-hitters Roger Maris and Mickey Mantle Friday night but he also hung a curve for Bill Skowron with two out in the ninth and it cost him the game. Skowron slashed it into left field for a single that scored Elston Howard and sent 65,566 fans home with the conviction that the Yankees just don't lose the "big ones."

"I never pitched a better game," moaned Mossi, who suffered his fourth defeat against 14 victories. "The only bad pitch I made was the one Skowron hit."

Whitey Ford, Bud Daley and Luis Arroyo collaborated in a seven-hitter for the Yankees, with Arroyo picking up his 12th win. Ford retired with a strained hip muscle after 4⅔ innings and Daley continued the shutout pitching through the eighth when he left for a pinch-hitter.

Mossi retired Maris and Mantle to open the ninth but Howard and Yogi Berra singled to set the stage for Skowron's game-winning blow. The victory assured the Yankees of holding first place even if the Tigers win the last two games of the series.

The Los Angeles Dodgers cut the idle Cincinnati Reds' National League lead to 2½ games with a 4-3 triumph over the Milwaukee Braves.

Johnny Roseboro's ninth-inning single scored Ron Fairly with the run that gave relief pitcher Dick Farrell his eighth victory and handed Don McMahon his second defeat.

The Cleveland Indians ruined Luman Harris' managerial debut with a 5-4 win over the Baltimore Orioles; the Washington Senators beat the Chicago White Sox, 5-1, after a 3-2 loss; the Minnesota Twins downed the Boston Red Sox 5-1, and the Los Angeles Angels defeated the Kansas City A's, 6-4, in other American League games.

San Francisco Giants shaded Chicago Cubs, 4-3, and St. Louis Cardinals topped Pittsburgh Pirates, 8-4, in other NL action.

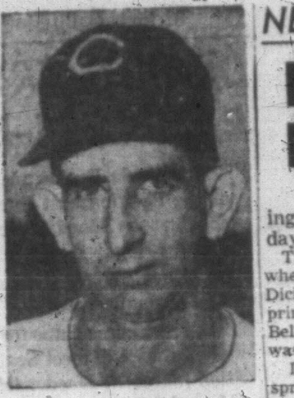

DON MOSSI
. . . "never pitched better"

★ ★ ★

TIME RUNNING OUT ON MANTLE, MARIS

NEW YORK (UPI)—The odds are beginning to swing against New York Yankee sluggers Roger Maris and Mickey Mantle in their efforts to equal or surpass Babe Ruth's all-time record of 60 home runs in one season.

With 51 homers, Maris is still six games ahead of the Ruth 1927 pace but Mantle's 48 homers leave him only one game ahead of the pace.

The comparison becomes increasingly deceptive as the season continues because Ruth hit 17 homers in September, including 10 in the Yankees' final 16 games, in his record 1927 season.

Here is how the two Yankee sluggers stand with Ruth's record:

	Home Runs	Games	Games Ahead
Maris	51	133	6
Mantle	48	133	1
Ruth	51	139	—

★ ★ ★

PACIFIC COAST LEAGUE

	W	L	Pct	GBL
Tacoma	91	52	.636	
Vancouver	82	60	.577	8½
Seattle	80	62	.563	10½
Hawaii	65	79	.451	26½
San Diego	65	79	.451	28½
Portland	63	79	.444	27½
Spokane	63	79	.444	27½
Salt Lake City	62	81	.434	29

Seattle .... 313 303 000—13 12 4
Spokane .... 310 300 000—7 8 1
Borland, Spencer (4) and Tillman; Ortega, Harris (4) and Coleman. Home run: Seattle—Tillman.

San Diego .... 010 302 000—6 8 0
Salt Lake .... 000 001 000—1 7 2
Horlen and Napier; **Hamilton**, Schaffernoth (7), Proctor (9) and Edwards. Home runs: San Diego—Napier; Salt Lake—Lupow.

Portland .... 000 000 000—0 5 3
Vancouver .... 000 010 06x—7 7 0
Choate, Stark (8), Herrman (8) and Oliver; Mickelsen and Awcue. Home run: Vancouver—Grandcolas.

HOLIDAY SPORTS MENU

TONIGHT

AUTO RACING
7.30 p.m.—Time trials begin. 30-lap all-comer's stock car race. Western Speedway.

WRESTLING
8.30 p.m.—Professional card. Memorial Arena.

BASEBALL
6 p.m.—B.C. senior championships. Terrace vs. Kelowna; Victoria vs. Maple Ridge. Royal Athletic Park.

CURLING
6 p.m.—Continuation of play Labor Day weekend bonspiel. Victoria Curling Club.

FISHING
Dawn-9 p.m.—First day of fishing in Esquimalt and District Angler's Association coho derby. Brotchie Ledge to Albert Head.

SUNDAY

AUTO RACING
10 a.m.—Qualifying period for Western Canada Stock Car championship race Monday. Western Speedway.

BASEBALL
2 and 6 p.m.—Second round of B.C. senior championships. Royal Athletic Park.

CANADIAN FOOTBALL
2 p.m.—Vancouver Island Juvenile League. Victoria Vampires vs. Courtenay. Macdonald Park.

CRICKET
2.15 p.m.—Victoria and District Association Knockout Cup championship match. Alcos vs. Oak Bay. Beacon Hill Park.

CURLING
9 a.m.—Continuation of play in Labor Day weekend bonspiel. Victoria Curling Club.

FISHING
Dawn-9 p.m.—Second day of fishing in Esquimalt and District Angler's Association coho derby.

MONDAY

LAWN BOWLING
9 a.m. — Vancouver Island doubles championship. Canadian Pacific. Victoria West greens.

BASEBALL
10 a.m., 2 and 6 p.m.—Final games of B.C. senior championships. Royal Athletic Park.

CANADIAN FOOTBALL
2 p.m. — Vancouver Island Juvenile League. Farmer Construction vs. Nanaimo Redmen. Carnarvon Park.

AUTO RACING
7.30 p.m.—Preliminary events for 150-lap Western Canada stock car championship race. Western Speedway.

SOCCER
1.45 p.m.—Exhibition game. Hourigen Kickers of Victoria vs. Seattle Hungarians. Macdonald Park.

CRICKET
11.30 a.m.—Second match in inter-city Virtue Cup series. Victoria vs. Vancouver. Beacon Hill Park. (Vancouver has already clinched retention of cup.)

CURLING
6 p.m.—Final games of Labor Day weekend bonspiel. Victoria Curling Club.

FISHING
Dawn-6 p.m.—Final day of fishing in Esquimalt and District Anglers' Association coho derby.

CANADIAN FOOTBALL
2 p.m.—Juvenile league. Farmer Construction vs. Nanaimo. Carnarvon Park.

Fireballin' Help

CHICAGO (AP) — Herb Score, the former fireballing pitching star, will return to Chicago White Sox after his San Diego club finishes its Pacific Coast League season.

24 Putts Tie Karl For Lead

DALLAS, Tex. (AP) — Arnold Palmer, the year's big tournament winner; Johnny Pott, the defending champion, and Karl Stewart, the home pro, shot three-under par 67s Friday to tie for the first round lead in the $30,000 Dallas Open.

All were putting like magic, particularly Stewart, who had an amazing 11 one-putt greens, and only 24 putts all the way round.

High winds and rough greens caused the scores to soar generally in the field of 140, with Gary Player, the year's leading money winner, having to settle for a 72.

HAMMER UP, LIGHTS OUT

DOLLAR, Scotland (AP)—Scottish athlete Willie Fyfe let fly the hammer in a practice session Friday — and blacked out half the population of this town of 2,000.

His 16-pound iron ball soared into the air and tangled with overhead electric cables.

It took engineers an hour to repair the damage.

NEW CHAMPION COMING

Dickson Dumped By Pickup Rink

There will be a new champion when Victoria Curling Club's Labor Day weekend bonspiel winds up Monday evening.

This was assured Friday when defending-champion Jim Dickson was ousted from the primary tyee event by Carl Bellagente's pickup rink. It wasn't even close at 11-4.

Dickson bounced back in the spring event to win his first match, 11-10.

Play continued today.

Friday's results:

TYEE EVENT
Gordon (Vic) 9, Libby (Vic) 6.
Bellagente (Vic) 10, Dickson (Vic) 4.
Etches (Vic) 12, George (RCN) 5.
Gardiner (Vic) 12, Leibel (Vic) 8.
Robertson (Vic) 7, Mooney (Vic) 4.
Purdy (Vic) 10, Allwood (Van) 5.

SPRING EVENT
Dickson (Vic) 11, Stapleton (White Rock) 10.
Nordlinger (Vic) 8, Reichert (NW) 6.
Millham (Van) 10, Dinsmore (Port Alberni) 1.
Baldwin (Van) 9, Mossey (Vic) 5.
Hoffman (Vic) 5, Clint Smith (Van) 4.
Ike Barber (Van) 10, Allan Smith (Van) 4.
Van Cleaf (Vic) 10, Ogle (Vic) 8.
Szabo (Mission City) 11, Law (Van) 10.
Bullock (Vic) 8, Morrison (Van) 4.
Emberton (RCN) 12, Tully (Van) 7.
Perriman (Campbell River) 13, Henderson (Van) 11.
McLeod (Van) 8, A. Smith (Vic) 6.
Allwood (Van) 9, McKay (Vic) 5.
Walls (Vic) 10, Moore (Courtenay) 9—default.
Blackwell (NW), 11, Keith (RCN) 8.

MINOR SOCCER MOGULS MEET WEDNESDAY

A meeting of the Lower Island Junior and Juvenile Soccer Association will be held Wednesday at Jaycee Park on Hillside to discuss plans for the coming season.

Representatives of all clubs are asked to be present and new members are welcome. Team entries for the league, which starts Sept. 16, will be accepted at the meeting.

GOLFERS IN MILLIONS

NEW YORK (UPI) — The National Golf Foundation estimates that 4,000,000 Americans played at least 10 rounds of golf during 1960.

ELECTRONICS MAINTENANCE TECHNICIAN

Canadian Broadcasting Corporation requires a fully qualified electronics maintenance technician for its television station in Edmonton, Alberta.

Applicants must have several years experience in the maintenance of television broadcast equipment.

Starting salary commensurate with training and experience.

Excellent benefit plans and working conditions.

Apply giving full details to:
Manager, P.O. Box 2290, Edmonton, Alberta

All replies will be handled in confidence.

Newspaper Advertising Stimulates Buying

FOR GOOD USED CARS SUBURBAN MOTORS

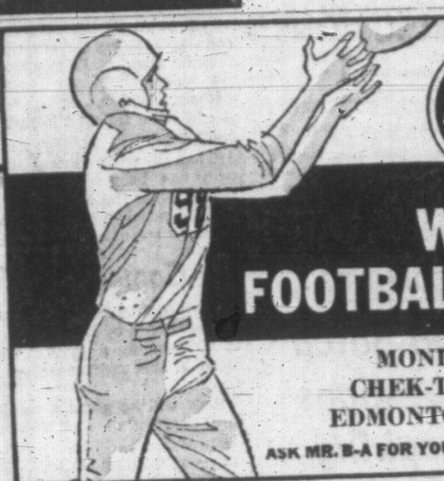

B/A
W.F.C. FOOTBALL TELECAST
MONDAY: 2.30 p.m.
CHEK-TV—CHANNEL 6
EDMONTON AT CALGARY
ASK MR. B-A FOR YOUR FREE B-A FOOTBALL SCHEDULE

FREE 6-PAK KIK COLA WITH EVERY $2.50 OF GAS FRI. - SAT. - SUN. - MON. OLSON MOTORS Ltd.

Cap'n Mac Says
Look to McQuades for everything the boatman needs.
DANFORTH ANCHORS
For 10 ft. Boats $6.25
For 15 ft. Boats $9.45
For 20 ft. Boats $18.00
The "powerhouse anchor." Built of all welded steel, galvanized. Terrific holding power.
We also carry a complete line of Anchor Chain, Anchor Rope, and Connecting Links and Shackles.
Open Weekdays 8 a.m. to 5 p.m.
Open Saturdays 8 a.m. to 12 noon
SHIP CHANDLERS (McQUADES) LTD.
1252 WHARF Foot of Yates
EV 3-1141

WATERFRONT

SAT., SEPT. 2nd
11 A.M. to 8 P.M.
FIRST OFFERING DE LUXE WATERFRONT
Public Inspection Invited
Treed Lots, Clear Lots, Beach Lots and Seclusion
ALL SEA-VIEW
Agents in Attendance
GEORGE CLARK, SY SPAVEN
NORM HYDE
EXCLUSIVE AGENTS
Northwestern Securities OF VICTORIA LTD.
631 YATES STREET PHONE EV 5-6741

Aurora Lanes
NOTICE OF MEETINGS
To the Following Leagues:
League Meetings to be held in Board Room
Victoria Senior, Sept. 5, 8 p.m.
Mon. Ladies Major, Sept. 6, 8 p.m.
Victoria Mixed, Sept. 7, 8 p.m.
Wed. Men's Gold Crown Commercial, Sept. 7, 8 p.m.
Classic Trio, Sept. 10, 10 a.m.
Wed. Senior Ladies, Sept. 11, 8 p.m.
I.A.A., Sept. 11, 9 p.m.
Wed. Commercial, Sept. 6, 8 p.m., Dominion Hotel
NEW LEAGUES NOW FORMING
Interested parties, individuals or teams, give us a call at EV 6-5041
Morning Leagues 9.30 to 11.30
Afternoon Leagues 1.30 to 3.30
Free Instruction Monday thru Fri., 9 to 10 a.m.
Students' Leagues 4.30 to 6.00 Daily
715 Finlayson St.
EV 6-5041

RADIO 9 CJVI
BE INFORMED BE ENTERTAINED
TAKE CJVI WITH YOU
TO THE PATIO THE BEACH
TO THE SUMMER COTTAGE
Wherever You Go Take Your Radio

Weekly Schedule:

MON. to FRI.	SATURDAY	SUNDAY
5.30 SUNRISE CLUB News at 6.00, 6.30, 7.00 and 7.30; marine weather at 5.45; sports at 7.25.	6.00 WEEKEND WAKEUP Marine weather at 6.15; News at 6.00, 6.30, 7.00, 7.30, 8.00, 8.30; Sports at 7.25.	6.00 WEEKEND WAKE-UP News at 7.00 and 8.00.
8.00 NEWS	9.00 NEWS and SATURDAY SING-SONG	9.00 NEWS and SUNDAY SHOWTIME
8.10 AL SMITH Weather at 8.25; News at 8.30.	9.30 SALUTE TO DUNCAN	10.00 NEWS and MORNING CONCERT
9.00 NEWS and PARTY LINE	10.00 NEWS and SIX FOR ONE	11.00 NEWS and FAVORITE HYMNS
10.00 NEWS and SIX FOR ONE	10.30 SONGS YOU REMEMBER	12.00 NEWS and SUNDAY SERENADE
10.30 ADVENTURES IN MUSIC	11.00 NEWS, DVA SHOW	12.30 NEWS, WEATHER
11.00 NEWS	12.00 NEWS and SATURDAY AFTERNOON	12.45 SUNDAY AFTERNOON
11.05 ADVENTURES IN MUSIC	12.30 NEWS, WEATHER	3.00 CONCERT IN THE PARK
12.00 NEWS and PERCY FAITH	12.45 INTERESTING PEOPLE OF VICTORIA	3.30 TRAVEL TIME
12.30 NEWS and WEATHER	1.00 SATURDAY AFTERNOON MUSIC	4.30 SUNDAY ROLLIN' HOME
12.45 PERCY FAITH	5.00 NEWS and SUNDAY PREVIEW Church Notices and Sunday Activities	6.00 NEWS and SPORTS
1.00 NEWS and JOE'S NOTEBOOK Problems at 1.30; News at 2.00.	5.20 BROADWAY MELODY	6.15 CAPITAL CITY COMMENTARY
3.00 NEWS and SING ALONG	6.00 NEWS and SPORTS	6.30 OUTDOORS WITH THE EXPERTS
4.00 ROLLIN' HOME SHOW News at 4.35, 5.05 and 5.30.	6.15 INTERNATIONAL REVUE OF MUSIC	7.00 GOOD OLD DAYS
6.00 NEWS and SPORT	10.00 NEWS, WEATHER	7.30 CHURCH SERVICE
6.15 DICK BATEY COMMENTARY	10.15 JOURNEY INTO MELODY News and Sport at 11.00.	8.30 HAWAII CALLS
6.30 OUTDOOR LIVING	10.30 VITRA RACING	9.00 THE CHILD BEYOND
7.00 NATIONAL NEWS	12.00 NEWS and SIGN-OFF	9.30 SALVATION ARMY
7.30 TIMES CONCERT HOUR		10.00 NEWS, WEATHER
8.30 ASSIGNMENT		10.15 ENTERPRISE IN ACTION
9.30 STAGE NINE, drama.		10.30 BILLY GRAHAM
10.00 NEWS, WEATHER, SPORTS		11.00 NEWS and SPORTS
10.20 NIGHT BEAT, drama.		11.15 JOURNEY INTO MELODY
11.00 NEWS and MEMORY LANE		12.00 NEWS and SIGN-OFF
12.00 NEWS and SIGN-OFF		

RADIO 9 CJVI

VANCOUVER ENTRIES

FIRST RACE — Claiming, $960, for 3-year-olds and up, 1 mile:
Most Of All (W. Jones) 114
Indian Springs (Cormack) 112
Eddie J. (Broomfield) 120
Miss Fularity (Dominguez) 114
Maizies Pride (D'Augustino) 117
Ednas Wonder (G. Miller) 108
Texas Iddy (Richardson) 120
Pullys K.O. (Ventrella) 117
Lady Verm (Martinez) 114
Braimoney (Roe) 109
Also eligible:
A-Malcolm G. (Broomfield) 114
A-Summer Star (Broomfield) 117
Hookahey (Roe) 115
A-Entry

SECOND RACE — Claiming, $960, for 3-year-olds and up bred in Canada, 6 furlongs:
Wiu Donn (Crosser) 120
Teds Flag (Dominguez) 114
Double Dutch (Duffy) 113
Silver Mint (Martinez) 115
Flying Lupine (Dailey) 111
Ky Nadian (Richardson) 114
Baby Joe (Dale) 115
MacBane (Sherman) 112
Miss Consider (Roe) 112
Bounding By (D'Augustino) 115
Also eligible:
Wyndel (Richardson) 114
Busy Morn (Sherman) 112
Razmi (Dale) 112
Nutana (Crosser) 111

THIRD RACE — Allowance, $960, for 3-year-olds and up, 6 furlongs:
Mandys Magic (Dixon) 111
Royal Fair (Richardson) 119
Regent Belle (Ulrich) 111
Fosia Gold (Roe) 108
Tuna Capital (Dominguez) 123
Hyrnfaxe (Martinez) 117
Tharley Glen (Dailey) 112
Some Drive (Dale) 114
Mega Var (D'Augustino) 109
Ricab (Crosser) 114
Also eligible:
Meadows Drive (D'Augustino) 117
Oir Annie (Ulrich) 103
Silco (Cormack) 117
Early Exit (Broomfield) 115

FOURTH RACE — Claiming, $960, for 3-year-olds and up, mile and 70 yards:
Sunny Beau (D'Augustino) 112
Free Glory (G. Miller) 115
Neds Freedom (Dominguez) 112
MacFibber (Dailey) 112
Trap Shooter (Dixon) 115
Helmer Strom (Dale) 117
Shady Lea (Martinez) 123
Bobs Mistake (Duffy) 112
Does Won (Roe) 120
Glow Man (Ventrella) 121
Also eligible:
Lark-Spur (Richardson) 123

FIFTH RACE — Claiming, $1,100, for 3-year-olds and up, 6 furlongs:
Galt Circle (Ulrich) 102
A-Royal Rice (D'Augustino) 112
Alice Kaput (Martinez) 114
Rondocal (Longo) 100
A-Little Tam (D'Augustino) 110
B-Jimanna (Richardson) 115
Pils Friday (Dale) 114
Wakonda (Ventrella) 108
Breeze Abou (Sherman) 115
Dusty George (Cormack) 110
Also eligible:
B-Honest John (Richardson) 118

SIXTH RACE — "Endurance Trial," $2,000, for 3-year-olds and up, 1¼ miles:
Tranent (Dixon) 112
Two Jacks (Richardson) 118
General Turley (Roe) 108
Half Roman (Dailey) 111
Double Show (Ulrich) 107
Sleepy Eddie (Sherman) 122
Resemblance (W. Miller) 116
Roxie Lora (D'Augustino) 115
Glo Reign (Dominguez) 110

SEVENTH RACE — "S. W. Randall Plate," $6,000 added, for 3-year-olds and up:
Desert Fire (Sherman) 112
Blue Hawk (Dale) 113
Maxinkuckee (Richardson) 115
Jaybil (Arnold) 113
A-Black Balladier (Ulrich) 111
A-Royal Balladier (Dominguez) 118
Empiric (Broomfield) 117
Milstead (Dailey) 117
Brian Hickey (Martinez) 113

EIGHTH RACE — Claiming, $960, for 3-year-olds and up, 6 furlongs:
Sad Valley (Sherman) 117
Top Scene (Dailey) 120
Ky Seven (Crosser) 114
Mister Roberts (Ulrich) 120
Green Again (G. Miller) 111
Devolente (W. Jones) 122
Rossburn (Dominguez) 117
Right On Time (Dixon) 112
Sir Fleetway (Roe) 112
Special Flag (Martinez) 124
Also eligible:
New Gold (Broomfield) 114
Madtogo (Ulrich) 120
Plover Call (Roe) 112
Brave Knight (Roe) 112

SUB. RACE — Claiming, $960, for 3-year-olds and up, 6 furlongs:
Arden Drive (Dale) 117
Dream Lore (Cormack) 114
Great Count (Dale) 120
Osten (D'Augustino) 120
Blue Alta (Richardson) 114
Gay In (Broomfield) 117
Sir Jungle (Roe) 112
Modulation (Dominguez) 117
Bonnie Lass (Broomfield) 117
Tismine (Cormack) 114
First post 2 p.m.

SELECTIONS

1—Malcolm G., Eddie J., Lady Verm.
2—Busy Morn, Silver Mint, Flying Lupine.
3—Some Drive, Tuna Capital, Meadows Drive.
4—Trap Shooter, Glow Man, Helmer Strom.
5—Jimanna, Little Tam, Wakonda.
6—Glo Reign, Resemblance, Tranent.
7—Empiric, Jaybil, Maxinkuckee.
8—Sad Valley, Mister Roberts, Rossburn.
Sub.—Arden Drive, Tismine, Bonnie Lass.

RACE RESULTS

EXHIBITION PARK

First Race—Claiming, $960, for three-year-olds and up, one mile:
Sir Lea (Richardson) $3.70 $4.60 $2.60
Hope Reel Fly (Longo) 4.40 2.50
Malcolm G. (Broomfield) 2.50
Also ran: Sundorn Sue, Most of All, Bees and Honey, Reasoner, Lady Verm. Time, 1.12 2-5.

Second Race—Allowance, $960, for two-year-olds, six furlongs:
Mr. Menace (G. Miller) $49.20 $15.70 $8.00
Fighting Pet (Sherman) 4.30 4.80
Wing On (Martinez) 8.00
Nobody's Fool (D'Augustino) finished second, disqualified and placed fourth.
Also ran: Cherie Moe, Why Him, Brentwood Bay, Cili Dara, Flying Monday, Speedy Indian. Time, 1.18.
Daily double paid $411.80.

Third Race—Claiming, $960, for three-year-olds and up, six furlongs:
Busy Morn (Sherman) $19.00 $4.80 $3.80
Ande Casa (Richardson) 3.40 2.90
Bud Ole Boy (W. Miller) 2.60
Also ran: Wonder Rock, Just Decision, Undora, Sun Turley, Pala Vivi, Eastern Magic, Miss Sierra. Time, 1.14 4-5.

Fourth Race—Claiming, $960, for three-year-olds and up, six furlongs:
Hyrnfaxe (Martinez) $9.10 $4.70 $3.20
Bella Mac (Ulrich) 4.40 3.20
Scott Again (Richardson) 3.00
Also ran: Nepenthe, Rondocal, Flash Damion, Lynns First, Royal Ethel. Time, 1.14.

Fifth Race—Claiming, $960, for three-year-olds and up, six furlongs:
Gallant Hawk (Ventrella) $5.40 $4.10 $2.50
Silver Mint (Martinez) 3.90 2.40
*Baby Joe (Dale) 2.30
*Marsh Boy (Richardson) 2.30
*Dead heat for third.
Also ran: Razmi, Rae Rose, Bright Thoughts, Sweet Fighter, Texada Miss, Nutana. Time, 1.15 1-5.

Sixth Race—Claiming, $960, for three-year-olds and up, six furlongs:
Mr. Lard (Richardson) $10.80 $6.00 $3.30
Our Hour (Roe) 4.70 3.10
Mister Roberts (Ulrich) 2.80
Also ran: Modulation, Deovolente, Bonnie Lass, Trap Shooter, Tismine, Squeeze Play. Time, 1.13 4-5.

Seventh Race—Claiming, $1,100, for three-year-olds and up, six furlongs:
Vic Valley (D'Augustino) $4.10 $3.20 $2.70
Leegrant (Martinez) 6.20 4.10
Honey Marie (Sherman) 2.40
Also ran: Lovely Story, Royal Rice, Fleet Bay, His Jimmy, Prince Pepi. Time, 1.13.

Eighth Race—Claiming, $960, for three-year-olds and up, six furlongs:
Polonez (Cormack) $7.40 $4.10 $3.40
Good Stick (Dominguez) 3.40 3.70
Just Dream (Broomfield) 4.80
Also ran: Alpine Fire, Tomander, Right on Time, Airs and Graces, Beavale, The Dustman, Magog. Time, 1.15 1-5.
Quinella paid $14.40.

DEL MAR

DEL MAR
First Race—
Magic Beau (Ferguson) $14.80 $6.60 $3.80
Reward Poster (P. Moreno) 4.60 3.40
Dodgertown (Scheib) 4.00
Also ran: Swift Goyo, Flaming Host, I'm High, Ambulate, Wise Move, Jeanies Queen, Double Del, Rapid Tiger, Black Broom. Time, 1.11 3/5.

Second Race—
Regal Ride (Harmatz) $20.40 $8.20 $4.60
Woodyoube (Neves) 4.60 3.20
Pampas Legend (Burns) 3.80
Also ran: Buzz Truckle, Hymne II, Kingly Light, Iron Doll, Al's Joy, Mom's All, Toy Tiger, Fleet Rocket, Alidade. Time, 1.11 4/5.
Daily double paid $94.20.

Third Race—
Equa Charge (P. Mrno) $4.40 $3.00 $2.60
Soiday (Neves) 3.60 2.60
Eastern Song (York) 4.20
Also ran: Endura, Change Partners, Ned Washington, Al-Fin, Miss Corporal, Reighs Flag, Swappen, Toro Tuck, Hank J. Time, 1.11.

Fourth Race—
Another Bru (P. Moreno) $5.40 $3.00 $2.40
Ardeb (Burns) 3.00 2.60
Inca Lady (A. Valenzuela) 3.60
Also ran: Hustle Up, Dolly Read, Rose of Sharon, Jean Goyo, Fast O'Fool. Time, 1.10 3/5.

Fifth Race—
Georgian Prinz (Volzke) $20.40 $8.40 $5.80
Gold Gallant (Nakagawa) 4.20 4.00
Greas Drake (Mundorf) 4.40
Also ran: My Tuffy, No Bumps, Soleil, Time's Last, Ken's Chicle, Tarzonka, Spaws, Miss Leap Year, Azucine. Time, 1.10 3/5.

Sixth Race—
Toro Dusk (York) $113.20 $37.80 $13.00
Ephebian (Ferguson) 6.60 4.00
Hi-Daddy-O (Hunt) 3.00
Also ran: Barracho J. J., Sullivan's Alibi, Girl Cover, Sir Jake, Phi Alpha, Lucky Paul, Bee Tee. Time, 1.10 2/5.

Seventh Race—
Polanne (Nakagawa) $7.00 $4.60 $3.60
Speedy Contessa (Obayon) 9.80 5.20
Glorify (Burns) 3.60
Also ran: Devil Hawk, Cliche, Pink Swan. Time, 1.36 2/5.

Eighth Race—
Marion's Doll (Hunt) $6.20 $3.60 $2.80
Incorpape (York) 7.60 4.80
Darker Shadow (Harmatz) 4.20
Also ran: Annie Alme, Crackapeen, Confiscate. Time, 1.09 4/5.

Ninth Race—
Full Stream (P. Moreno) $9.20 $3.20 $4.20
Flying Sage (Volzke) 7.00 4.80
Laughing Eyes (York) 4.00
Also ran: Cagey G., Deter Me Not, Spring Victory, Rancho Day, Bob Babe. Time, 1.42 2/5.

Best Wishes to
V.I.T.R.A.
on the running of their
WESTERN CANADIAN STOCK CAR CHAMPIONSHIPS
from
FRANK A. MARTIN
Agencies
1114 Blanshard EV 5-8704

NO CORNERS?

Old Satch Questions Umpiring

SPOKANE (AP) — Old Satchel Paige has pitched in only two Pacific Coast League games but that was enough to make him unhappy with the umpiring.

Paige, who failed to finish in a start against Spokane Wednesday night, said today, "The umpires just aren't giving me the corners."

To explain he held out his fingers about two inches to show how much he believes the umpires are miscalling his pitches.

Umpire Bill Valentine, who called balls and strikes behind Satch Wednesday night, disagrees.

"Paige throws a lot of low stuff," he said. "He keeps trying for the outside corner but doesn't always find it."

"If this was exhibition baseball it might make a difference about the way we'd call 'em on Satch. But Paige must realize this for keeps—Pacific Coast League baseball isn't an exhibition."

Most of Paige's three some decades in baseball have been on exhibition circuits.

Valentine and Paul Kelley, who also has umpired behind Paige, said the veteran will have to be more careful about his "hesitation pitch" or a lot of balks will be called on him.

"There's a real fine edge between a legal pitch and a balk the way Paige works," Valentine said.

Valentine said he is surprised at the speed of Paige's fast ball.

"It's still got some zing," he said.

Paige, himself, has one major objective — to return to the major leagues and complete five years there. "I need only one more month in the majors to get my pension," he said.

Players are eligible for the major league pension when they reach 50 years of age after five total years of service.

Since by his own admission Paige is well over 50 he could collect his last big league cheque one week and his first pension payment the next.

Dorman's
Wishes V.I.T.R.A.
the best of luck
For Their Championship Race
EV 4-5311 1328 Douglas

SATURDAY TIMES—
SUNDAY COLONIST—

Best Wishes To
V.I.T.R.A.
on the running of their
CHAMPIONSHIP STOCK CAR RACES
from the
Royal Olympic Hotel
642 Johnson St. EV 4-1187

AT WESTERN MONDAY

Stockers Eye $3,000 Prize

A total of 18 Vancouver Island cars (with 17 Island drivers) will be in action Monday when the Vancouver Island Track Racing Association stages its first western Canada stock car championship. They roll for a $3,000 purse.

They will join the 13 non-Island drivers who have already sent in applications for the 150-lap grind.

Other drivers are expected to show up at time trials Sunday. As many as 35 cars could seek the 32 berths in the championship race.

Two California drivers have told VITRA officials that they plan to attend but have not sent in applications. A few more Vancouver wheel jockeys are also expected to turn up.

The Island cars will be hard-pressed by the out-of-towners, but they may surprise.

Foster Rates Good Chance to Win

Billy Foster, for instance, managed to place third against similar competition in the Edmonton Gold Cup race earlier in the year. He has rebuilt his car since, raising the possibility that he could walk away with the marbles. He did 140 laps without brakes, or else he might have finished higher at Edmonton.

Then there is Dick Varley, who has been closeted with Grant King building a new stocker based on King's former Corvette sprint car.

Those who know of King's mechanical wizardry are watching with interest. They agree Varley must be rated a good chance.

Local drivers have been off the track for some time preparing their machines.

Other Island drivers competing will be Al Smith, Bob Mawle, Bob Simpson, Dave Cooper, Ray Pottinger, Wally Lum, Bill Smith, Gary Kershaw, Jim Berry, Red Burke, Tom Eardley, Brian Willson and Bill Halliday.

All-Comers Bid for $1,000 Tonight

Bob Bowcott's Island car will be driven by Dave Francis of Edmonton, a driver who raced in this area some years ago.

Fans will be given a miniature preview of the Monday race tonight when VITRA stages a 50-lap all comers' race for $1,000 purse. All speed equipment that will be legal Monday is legal tonight. Time trials start at 7.30 p.m. and a large crowd is expected.

B.C., Alberta and Idaho cars should be running but those from Washington and Oregon will not arrive until Sunday, when VITRA stages time trials starting at 10 a.m.

Cars will start in the Monday race according to how they time in Sunday, with the fastest car at the front of the pack. Time trials will run until 10 p.m., or until the last car has taken the five laps he is allowed.

Monday's program starts at 7.30 p.m.

Gardens to Aid Boxing Clubs

NEW YORK (AP)—To stimulate boxing activity among small clubs throughout the country, Madison Square Garden announced plans to subsidize such clubs to the extent of $5,000 each under certain stipulated conditions.

"A survey of small clubs now operating reveals they pay anywhere from $150 to $300 rent," Harry Markson, director of Garden Boxing, said. "This, what you might call grant in aid, allows them to operate rent free, and rent is the major expense item aside from the purses."

The conditions a club must meet to qualify for the aid are that the promoters must be responsible citizens, and that each club must have completed 20 boxing programs within a period of 40 weeks.

Best Wishes to
V.I.T.R.A.
on the running of their
DAFFODIL CUP CHAMPIONSHIPS
DEIGHTON'S
Service Station
752 Caledonia Ave. EV 3-8842

FOR THE FINEST IN STOCK CAR RACING
Come to the
Daffodil Cup Races
and
FOR THE FINEST IN PLUMBING
come to
DAVE COOPER
3293 DOUGLAS STREET
EV 3-1625

BE SURE TO SEE
The
Western Canada
STOCK CAR CHAMPIONSHIPS
This Weekend
and
BE SURE TO SEE
EMPRESS MOTORS ANNIVERSARY SALE AD
on Page 25
STOCK CAR SPECIALS
1950 FORD Sedan Was $275 $175
1951 METEOR Sedan Was $345 $245

We Salute You,
THE PARTICIPANTS
THE SPECTATORS
THE SPONSORS
for making possible this thrilling Western Canada Speed Classic
We remind you that the Home of Dunlop Tires, in addition to vulcanizing and retreading, carries racing slicks in all sizes.
PACIFIC TIRE (1959) LTD.
2650 DOUGLAS EV 2-8228

MOVED!!
MIDGLEY BROS. AUTOMOTIVE LTD.
To 2017 QUADRA ST. (Opposite Curling Rink)
AT PREMISES FORMERLY OCCUPIED BY ENSIGN MOTORS

Specializing in
NSU Prinz
from $1498
No down payment.
Sales, Service, Parts and Used Car Sales

This weekend YOU TOO be on the MOVE to Western Canada's greatest auto race at Western Speedway, the $3,000 150-lap classic, featuring the Daffodil Trophy. Monday night, 7.30.

DRAKES TRY ROYALS, RAMBLERS NEXT WEEK

Victoria Drakes play their first "away" game of the Pacific Coast Intermediate Football Conference season Monday when they meet New Westminster Royals on the mainland.

Royals edged the Drakes by one point in their first outing last week.

Next home game for the Drakes will be Sept. 9, when they will meet Seattle Ramblers in an exhibition match at Macdonald Park. Drakes and Ramblers have been playing home-and-home games since 1958 and the Victoria team has yet to win.

It will be ladies' day and any lady with an adult male will be admitted free of charge.

Victoria Golf Club Women's Medal Draw

The Victoria Golf Club will stage a women's monthly medal round Tuesday at 9.19 a.m.

The draw:

FIRST TEE
9.19—H. G. Mearns, Husband, Pope.
9.26—Rice, Stuart, M. Campbell.
9.33—E. C. D. Wilson, Dyer, Prior.
9.40—W. S. Moore, H. H. Ellis, Wilde.
9.47—Norris, McDonald, Lawson.
9.54—Hunt, Gulston, Burland.
10.01—Jones, Link, Mulcahy.
FIFTEENTH TEE
9.30—Godfrey, J. D. Munro, Hadley.
9.37—Haynes, H. P. R. Brown, Keyes.
9.44—Fortye, Chapman, Hassel-Green.
9.51—McColl, Bales, Senior.
9.58—Watt, Housez, Hart.
10.05—Bleakney, MacFarlane, Hawkshaw.

TURF BIRTH LINE

NEW YORK (UPI)—Every thoroughbred in the world today descended either from Byerly Turk, Darley Arabian or Godolphin Barb.

CONGRATULATIONS
TO V.I.T.R.A.
On bringing this Racing Classic to Victoria
ROYAL AUTO SALES
1116 YATES EV 4-5311

BEST WISHES TO V.I.T.R.A.
On the Running of Their
WESTERN CANADIAN STOCK CAR CHAMPIONSHIP
BROCK ROBERTSON ROOFING & INSULATION
2715 MT. STEPHEN AVE. EV 3-9444

Support the
WESTERN CANADA CHAMPIONSHIP STOCK CAR RACES
Sponsored by
V.I.T.R.A.
Capital Cleaners
725 Caledonia EV 2-7118

Congratulations to
V.I.T.R.A.
WESTERN CANADA CHAMPIONSHIP STOCK CAR RACES
Red's Auto Court
595 Gorge Rd. East
EV 5-9170

EVERY GOOD WISH
FOR SUCCESS
To Vancouver Island Track Racing Association, in their Labor Day "Daffodil Trophy" event.
Ramsay Machine Works Ltd.
1630 STORE ST. EV 4-5314

PRESENTING
WESTERN CANADIAN STOCK CAR CHAMPIONSHIPS
★ SAT., SEPT 2 ★ SUN., SEPT. 3 ★ MON., SEPT. 4
at WESTERN SPEEDWAY

$3000.00
Prize Money
150-Lap
Main Event
MONDAY

Minimum
32
STOCK CARS
RACING

Saturday
Starting Time 7.30
Challenge Night
Mayor Scurrah Officiating

Sunday
From 10 a.m.-10 p.m.
Qualifying Time Trials
Best 32 Cars Racing Monday

Monday
Starting at 7.30
The Biggest Race Ever—Top 32 Qualifying Cars Racing a Gruelling 150-Lap Main Event

Cars & Drivers
From all over the West

Location
Out Trans-Canada Hi-Way to Millstream Road
Turn Right—You Can't Miss It!

Lots and Lots of Parking

PERPETUAL GOLDEN DAFFODIL TROPHY

Don't Miss the Biggest, Most Thrilling Stock Car Racing Event ever to run in Victoria
TICKETS AVAILABLE AT SPEEDWAY ENTRANCE

V.I.T.R.A. THANKS THE FOLLOWING NAMES FOR THEIR SUPPORT:
TASTEE FREEZ (Shelbourne Plaza)
THE TACKLE BOX
ARENA TEXACO STATION
BUD BELL'S MEN'S WEAR
SPEEDWAY MOTORS
CAPITAL CITY BOWLING LANE
McCALL DAVEY (Shelbourne Drugs)
VICTORIA ADVERTISING SERVICE
E. NIXON LTD.
VICTORIA SPORTING GOODS
CAPITAL CLEANERS
PRICE & SMITH
AUSTY'S CHEVRON STATION
BRITE SPOT DRIVE-IN
KINGS HOTEL
DRAKE HOTEL
K.M. MOTORS
CALEDONIA MOTORS
VICTORIA AUTO WRECKERS
HALDOR BEEBE
BILL TEMPL'' AUTO PARTS
PACIFIC NEON
VICTORIA SUPER SERVICE
HUMBER BROTHERS
KERSEY PEANUT BUTTER
THE MUFFLER SHOP (Bay and Gov't)
THOMAS PLIMLEY LTD.
SEA SHANTY (Sooke Jordan River Rd.)
MORRISON CHEVROLET LTD.
CLARE'S RESTAURANT
DICKINSON & DUNN TIRE LTD.
DEIGHTON SERVICE
LONGLAND BROS. TRUCKING
MAPLEWOOD FARMS
GRANT KING AUTOMOTIVE
HASLAM AUTO WRECKING
BILL'S SPOT
PORTER PRINTING SERVICE
HUNTER'S HOLIDAY RANCH
KANDID KAMERA
B.F. GOODRICH STORE
LANGFORD B.A. STATION
FRED BORDEN CHEVRON SERVICE
GIBSON'S B.A. SERVICE
W. STEIN CONST. AND ALTERATIONS
HALLMARK DRY CLEANERS
HI-WAY I.G.A. FOODLINER
GLEN LAKE HOME SERVICE
PACIFIC CHRYSLER
MAC'S JAVA CUP
VICTORIA PLATING
BRUCE'S PHARMACY
MERCURY MARINE
B.C. YACHT BROKERS
ESLER EXCAVATING
DAVE COOPER PLUMBING
WESTVIEW CHEVRON SERVICE
LACEY'S AUTO BODY
CLUB TANGO
VICTORIA BOTTLE EXCHANGE
GO CARTE CLUB
B.C.A.S.A.
IMPERIAL DRY CLEANERS
DORIC MOTORS
DUTCH BAKERY AND COFFEE SHOP
SAANICH ARM LOGGING
STRATHCONA HOTEL
KOSTENUK & KERSHAW LOGGING
COLWOOD INN
GOLDSTREAM INN
DOUGLAS HAWKES LTD.
GUNNER'S AUTO SERVICE
ROACH LOGGING
COLWOOD TAXI
TRANS-CANADA TEXACO SERVICE
SUBURBAN MOTORS
GORDON FISH LTD.
HALFWAY TAXI
ENGLISH CAR WRECKING
SAVE BODY & PAINTS
JENSON & SONS PLASTERING CONST.
GORDON HEAD SHELL SERVICE
CLARKE'S AUTO WRECKING
GEOFF VANTREIGHT
CARRIGAN REXALL DRUGS
GARY TUCKERS AUTO BODY
WRATTAN'S AUTO PAINT
THE 99 JALOPY
V.I.T.R.A. OFFICIALS
DAVIS & HEWISON AUTO ELECTRIC
FERNWOOD ESSO SERVICE
J. C. SWITZER LTD.
SIX MILE HOUSE
TALLY HO MOTOR LODGE
BILL'S TEXACO SERVICE
LAKE HILL LUNCH
TASTEE FREEZ (Quadra St.)
PAGE THE CLEANER
SWEETHEART FLORISTS
LUCKY LAGER

TIMES TELEVISION PROGRAMS—Sept. 2 to Sept. 9

SATURDAY, SEPT. 2

Time — Ch'n'l No. — PROGRAM

4 PM 6, 2 PNE Parade of Champions
4 Walker Cup Golf
5 Detective's Diary
7 Sky King
8 Fun Fair
11 10-4
12 Movie
13 Western Movie
4.30— 5 Lone Ranger
7, 11, 12 Mighty M'se
8 Dance Party
11 Dan Smoot
12 Retrospect
5.15— 6 Wrestling
11 Three Stooges
12 Industry
5.30— 6, 2 Bugs Bunny
13 This is Alice
13 Movie

5 PM 2 Valley Centre
4 World of Sport
5 Wrestling
7 Sports 30

6 PM 2 Countrytime
5 Saturday Serial
7 News Review
11 Pin Busters
12 Life of Riley
6.15— 6 PNE Cavalcade
6.30— 2 Folk Songs
5 News
7 N.W. Wrestling
8 Jim Backus
12 Donna Reed
6.40— 13 Cartoons
6.45— 2 News

7 PM 6, 2 Dennis
4 Boxing
5 M Squad
8 News, Sports
11 State Trooper
12 Bros. Brannigan
13 Buccaneers
7.30— 2 Tab Hunter
5 Bonanza
6 Movie
7, 11 Perry Mason
8 Hawaiian Eye
12 Rebel
13 Freedom Sword
7.45— 4 Make That Spare

8 PM 2 Malibu Run
4 Jim Backus
12 Spike Jones
13 Movie
8.30— 4 Leave it to Beaver
5 Tall Man
7, 11 Checkmate
8 Rifleman
12 Tombstone Terr.

9 PM 6, 2 Movie
4 Lawrence Welk
5 Deputy
8 Naked City
12 San Fran. Beat
9.30— 5 Nation's Future
7, 12 Have Gun

10 PM 4 Roaring 20's
7, 12 Gunsmoke
8 Dead or Alive
11 Movie
10.30— 5 News, Sports
7 Two Faces West
12 Main Event
10.35— 5 Play of the Week
10.45— 8 Racing Highlites

11 PM 6, 2, 12 News
4 Movie
7 Movie
8 Movie
11 Movie
12 Movie
11.10— 2 Movie
6 PNE Cavalcade
11.15— 6 Movie
12.35— 5 Wrestling

SUNDAY, SEPT. 3

Time — Ch'n'l No. — PROGRAM

10 AM 4 Schoolhouse
5 Dean's Desk
7 Bible Answers
11 Faith Today
12 Lamp at My Feet
10.15— 5 Give Thee Peace
10.30— 4 Teaching Machines
5 Baptist Hour
7 Christophers
11 Your Neighbor
12 Camera Three
10.55 11, 12 Baseball

11 AM 4 Shakespeare
5 Baseball
7 Farm Forum
11.30— 4 Russia, Muslims
7 Big Picture

12 M 4 Insight
7 Clutch Cargo
12.30— 4 Down to Earth
7 Movie

1 PM 4 Today's Faith
1.30— 4 The Way
5 This is the Life
1.45— 6 Living Word

2 PM 4 Movie
5 Movie
6 Oral Roberts
11 Home Showcase
12 Movie
2.30— 6, 2 Good Life Th'tre
7 Movie

3 PM 6, 2 Canada File
11 Movie
3.30— 6, 2 Country Calendar
4 Robt. Herridge
13 Oral Roberts

4 PM 6, 2 Holiday Edition
4 Newsreels
5 Great Music
12 Sgt. Preston
13 Religion
4.30— 4 Issues, Answers
7 Halls of Ivy
8 It is Written
12 Jack London
13 Movie

5 PM 6, 2 News Magazine
4 Funday Funnies
5 Ivanhoe
12 Lassie
7, 11 Accent
8 William Tell
5.30— 6, 2 International Law
4 Rocky's Friends
5 News Analysis
11 Amateur Hour
8 Digest
12 Superman

6 PM 2 Walt Disney
4 Heckle, Jeckle
5 Meet the Press
6 I Led 3 Lives
7 20th Century
8 Time to Remember
11 Science Frontier
12 Movie
13 Movie
6.30— 4 Walt Disney
5 What's the Story?
6 My Little Margie
7 I Love Lucy
8 Lockup
11 Big Mac

7 PM 6, 2 National Velvet
5 Shirley Temple
7 Lassie
8 News, Sports
11 Sherwood Forest
7.15— 13 Sacred Heart
7.30— 6, 2 Some Those Days
4 Maverick
7 Dennis
8 Wagon Train
11 Sgt. Preston
12 Jim Bowie
13 Damon Runyon

8 PM 6, 2, 7, 12 Ed Sullivan
5 National Velvet
11 Hour of Stars
13 Movie
8.30— 4 Lawman
5 Tab Hunter
8 Third Man

9 PM 6, 2 GM Presents
4 Rebel
5 Mystery Show
7, 12 GE Theatre
8, 11 Movies
9.30— 4 Asphalt Jungle
7, 12 Holiday Lodge

10 PM 6, 2 Bringing Up Bud
5 Loretta Young
7, 12 Candid Camera
10.30— 6, 2 Art in Action
4 Editor's Choice
5 This is Your Life
7, 11 What's My Line?
12 Sea Hunt
10.45— 8 Johnny, Midnight

11 PM 6, 2, 7, 11 News
4 Bros. Brannigan
12 Movie
11.05— 5 Movie
11.10— 6 Movie
11.15— 2 Movie
11 Night Court

MORNING PROGRAMS MONDAY THROUGH FRIDAY

Time — Ch'n'l No. — PROGRAM

7 AM 5 Today
7.20— 7 Farm News
7.30— 7 J. P. Patches
7.35— 4 Farm Report
7.45— 11 Farm News

8 AM 4 Education
5 Telescope
11 Brakeman Bill
12 School and Health
13 Look or Listen
8.30— 4 Hey Mulligan
7 Don Riley
11 Romper Room
12 Frisky Frolics

9 AM 4 Gateway
5 Say When
6 PNE Cavalcade
7, 12 I Love Lucy
9.30— 4 Movie
5 Play Your Hunch
7, 11, 12 Video Village

10 AM 5 Price is Right
7, 11, 12 Double Exp.
10.30— 5 Concentration
7, 11, 12 Surprise Package

11 AM 4 Texan
5 Truth, Consequence
6 Romper Room
7, 11, 12 Love of Life
13 Movie
11.30— 4 Love Bob!
5 Could Be You
7 Waterfront
11 City Assignment
12 Search Tomorrow
11.45— 4 Guiding Light

12 M 4 Camouflage
5 Jan Murray
6 Willi Taylor
7 Kaleidoscope
11 Cartoons
12 Women's World
12.30— 4 Number Please
5 Loretta Young
7, 11, 12 World Turns

1 PM 4 Katherine Wise
5 Wunda Wunda
6 Circus Time
7, 11, 12 Face Facts
1.25— 4 News
1.30— 4 People's Choice
5 From These Roots
7, 11, 12 House Party

MONDAY, SEPT. 4

Time — Ch'n'l No. — PROGRAM

9 AM 6 PNE Cavalcade

1 PM 6 Circus Time

2 PM 4 Day in Court
5 Danny Thomas
7, 11 Millionaire
12 Man Called X
2.30— 6, 2 Canadian Football
4 Seven Keys
5 Here's Hollywood
7, 11, 12 Verdict Yours
2.45— 6 PNE Party

3 PM 4 Queen for Day
5 King's Queen
7, 11 Brighter Day
12 Best of Post
3.15— 7, 11 Secret Storm
3.30— 4 Who You Trust
5 Movie
7, 11, 12 Edge Night

4 PM 4 U.S. Bandstand
7 Whirlybirds
11 Ray Milland
12 Fun-O-Rama
4.30— 6, 2 Junior Roundup
7 Susie
8 Ladies First
11 Riley

5 PM 4 Capt. Puget
5 Stan Boreson
7 J. P. Patches
8 Carousel
11 Three Stooges
13 Dedicated to You
5.30— 6, 2 Long John Silver
4 Rin Tin Tin
5 Burns and Allen
6 Film Feature
7 Hawkeye
11 Popeye
12 Movie

6 PM 6, 2, 4, 7 News
5 Yogi Bear
6.15— 2 Men in Space
6 PNE Cavalcade
6.30— 4 World of Giants
5 News
7 Whirlybirds
8 Lawman
11 State Trooper
13 Norm Paige
6.45— 2, 5 News, Sports

7 PM 2 7 o'Clock Show
4 Flight
5 Sea Hunt
7 Cannonball
8 News
11 Federal Men
13 Movie
7.30— 6, 2 Sing Along Jub.
4 Cheyenne
5 Americans
7 Tell Truth
8 Route 66
11 Navy Log
12 Wyatt Earp

8 PM 6, 2 Spike Jones
7, 12 Pete and Gladys
11 Movie
8.30— 6, 2 While We're Young
4 Surfside 6
5 Wells Fargo
7 Bringing Up Buddy
8 Donna Reed
12 Highway Patrol

9 PM 2 Flintstones
5 Whispering Smith
7 Spike Jones
8 Probe
12 Rough Riders
9.30— 6, 2 Case for the Court
4 Paradise Adv.
5 Concentration
7, 12 Ann Sothern
8 Dangerous Robin
11 Movie

10 PM 6, 2 George Clutesi
5 Barbara Stanwyck
7 Glenn Miller
8 Tightrope
12 Meet McGraw
10.30— 4 Peter Gunn
5 Manhunt
7 Brenner
8 News
12 Best of Post
10.45— 8 Racing Highlights

11 PM 4, 5, 12 News
7 Movie
8 PNE Hilites
11 Highway Patrol
12 Movie
11.25— 6 Movie
11.30— 4 Movie
5 Jack Paar
11 Movie
11.35— 2 La Condones

TUESDAY, SEPT. 5

Time — Ch'n'l No. — PROGRAM

2 PM 4 Day in Court
5 Danny Thomas
7, 11 Millionaire
12 Man Called X
2.30— 4 Seven Keys
5 Here's Hollywood
6 Movie
7, 11, 12 Verdict is Yours

3 PM 4 Queen for a Day
5 King's Queen
7, 11 Brighter Day
12 Best of Post
3.15— 7, 11 Secret Storm
3.30— 4 Who You Trust
5 Movie
6 Circus Time
7, 11, 12 Edge Night

4 PM 2 Follow Me
4 U.S. Bandstand
7 Rescue 8
11 Ray Milland
12 Fun-O-Rama
13 Penny's Pals
4.15— 2 CBC News
4.30— 6, 2 Junior Roundup
7 Susie
8 Ladies First
11 Riley

5 PM 4 Capt. Puget
5 Stan Boreson
7 J. P. Patches
8 Carousel
11 Three Stooges
13 Dedicated to You
5.30— 6, 2 Cartoons
4 Rocky and Friends
5 Burns and Allen
6 News Conference
7 Hawkeye
11 Popeye
12 Movie

6 PM 2, 4, 7 News
5 Deputy Dawg
6.15— 2 Bachelor Father
7, 12 News
6.30— 4 You Asked for It
5 News
6 Movie
7 Whirlybirds
8 Two Faces West
11 State Trooper
13 Norm Paige
6.45— 2 News

7 PM 2 7 o'Clock Show
4 Expedition
5 Manhunt
7 Pioneers
11 Beachcomber
13 Movie
7.20— 8 Comment
7.30— 2 Sea Hunt
4 Bugs Bunny
5 Laramie
7 Coronado 9
8 77 Sunset Strip
11 Exposure
12 Manhunt
7.45— 6 Nation's Business

8 PM 6, 2 Tony Hancock
4 Rifleman
7, 11 Father Knows
12 Man From Interpol
8.30— 6, 2 Jake and the Kid
4 Wyatt Earp
5 Alfred Hitchcock
7, 11, 12 Dobie Gillis
8 People's Choice

9 PM 6, 2 Holiday Lodge
4 Stagecoach West
5 Thriller
7 Comedy Spotlight
8 Movie
11 Ray Milland
12 Johnny Staccato
9.30— 6, 2 Manhunt
7, 11, 12 Playhouse 90

10 PM 6, 2 Close Up
4 Alcoa Presents
5 Special
10.30— 4 Viewpoint
8 News

11 PM 6, 2, 4, 5 News
7 Movie
8 Nightcap
11 Highway Patrol
12 Movie
11.15— 8 Movie
11.25— 6 Movie
11.30— 4 Century 21
5 Jack Paar
11 Movie
11.35— 2 Van. Bowling
4 Movie

Station	Channel No.
CBUT (Vancouver)	2
KOMO-TV (Seattle)	4
KING-TV (Seattle)	5
CHEK-TV (Victoria)	6
KIRO-TV (Seattle)	7
CHAN-TV (Vancouver)	8
KTNT-TV (Tacoma)	11
KVOS-TV (Bellingham)	12
KTVW-TV (Tacoma)	13

SUBJECT OF SPECIAL—George Clutesi, a Nootka Indian from the Alberni area of Vancouver Island, will be the subject of an hour-long film, Monday night at 10, Channels 6, 2—an Indian looking at the life of Indians.

WEEKEND MOVIES

TONIGHT

7.30: Channel 6: Claire Trevor, Cesar Romero in "15 Maiden Lane."

8.00: Channel 13: Chester Morris in "Smashing the Rackets."

9.00: Channels 6, 2: Greta Garbo, John Barrymore, Joan Crawford, Wallace Beery and other great names of their day in 1932's drama, "Grand Hotel."

10.00: Channel 11: A mystery—title to be announced.

11.00: Channel 4: Van Johnson, Claude Rains in the musical, "Pied Piper of Hamelin."

Channel 7: Marlene Dietrich, Mel Ferrer in 1952's western, "Rancho Notorious."

Channel 8: Anne Baxter, William Holden, Sonny Tufts in 1947's drama, "Blaze of Noon."

Channel 11: Bela Lugosi in the horror film, "The Wolf Man."

Channel 12: Humphrey Bogart, Ingrid Bergman in 1942's "Casablanca."

11.10: Channel 2: Vittorio DeSica, Sophia Loren in the 1956 Italian drama, "Scandal in Sorrento."

11.15: Channel 6: Robert Morley, Maurice Evans in the 1951 English musical biography, "The Great Gilbert and Sullivan."

SUNDAY NIGHT

6.00: Channel 13: Tom Conway in "Two O'Clock Courage."

Channel 12: Johnny Weissmuller, Brenda Joyce in 1946's "Tarzan and the Leopard Woman."

8.00: Channel 13: Ginger Rogers in "Chance at Heaven."

9.00: Channel 11: Bette Davis and George Brent in "Dark Victory."

Channel 8: Silvana Mangano, Doris Dowling in the 1948 Italian drama, "Bitter Rice."

11.00: Channel 12: Alexander Knox, Geraldine Fitzgerald in 1945's biography, "Wilson."

11.10: Channel 6: Dana Andrews, Anne Baxter in 1941's drama, "Swamp Water."

11.15: Channel 2: Adolphe Menjou, Arthur Franz and Marie Windsor star in 1952's drama, "The Sniper."

★ Times Television Section ★★

Yank, Tiger Clash 10.55 Sunday A.M. On Channels 11, 12

World Water Ski Championship Seen; Ortiz, Valiant Fight 7 Tonight on 4

By PHIL LEE, Times TV Editor

Sports highlight this weekend can't help but be the important series between front-runners Detroit Tigers and New York Yankees.

Live cameras pick up the game Sunday morning at 10.55 on Channels 11 and 12.

A second game, the Cleveland-Baltimore clambake will be carried live by Channel 5 Sunday morning at 11.

Tonight is quite barren beyond the 7 o'clock fight between Carlos Ortiz and Doug Vaillant on Channel 4. The winner has been promised a shot at the lightweight title held by Joe Brown.

At 5 this afternoon Channel 4 will start its two-hour film coverage of the World Water Ski championships.

Another highlight tonight for those who haven't seen it will be Play of the Week's two-hour presentation of two Strindberg plays under the common title, "Stringberg on Love."

And, finally, Holiday Edition will visit Victoria Sunday afternoon at 4 on Channels 6, 2. It will also visit Montreal and Vancouver.

TONIGHT

5.00: Channel 4: Wide World of Sports presents a two-hour film covering the Biennial World Water Ski Championships held last week at Long Beach, Calif. Eighteen nations are presented by 78 contestants.

5.15: Channel 6: Wrestling.

6.15: Channel 6: PNE Cavalcade.

6.30: Channel 7: Northwest wrestling.

7.00: Channel 4: Boxing. Carlos Ortiz fights Doug Vaillant in a 10-round lightweight at New York. The winner has been promised a shot with champion Joe Brown in December.

7.30: Channel 5: Bonanza's hour-long color western repeat, "The Savage." Shoshones kill themselves a brace of trappers.

Channels 7, 11: Perry Mason's mystery, "The Case of the Jealous Journalist"—that may not be a repeat. Stars are Irene Hervey, Jan Merlin and Linden Chiles.

7.45: Channel 4: Make That Spare pits bowler Jean Eder against Arlene Plath.

8.00: Channel 12: Spike Jones and his gang entertain the Hi-Los'.

8.30: Channels 7, 11: Checkmate's hour-long mystery repeat, "Goodbye, Griff," stars Julie London, Lynn Bari and Harry Guardino.

9.00: Channel 4: Lawrence Welk and his music with guest accordionist Carl Fortina who will try his hand at "Tico Tico."

Channel 8: Roddy McDowall and Mary Fickett are seen in Naked City's crime repeat, "The Fault in Our Stars." The unemployed actor has just about reached his limit of endurance—at least financially.

9.30: Channel 5: Nation's Future discusses the question: "Should the federal government directly subsidize the arts?"

Channels 7, 12: Have Gun, Will Travel's Paladin runs up against the Chinese code of honor as a Chinese-American detective is theatened with death by a local tong society.

10.00: Channel 4: Elliott Reid, Gladys Holland and Henry Slate star in Roaring 20's drama repeat, "Mademoiselle from Armentieres."

Channels 7, 12: Gunsmoke's western tells how a man who knew Kitty many years back as a child is shocked upon arrival in Dodge to learn that she has become a saloon owner and hostess.

10.30: Channel 12: Main Event's fight is the Archie Moore - Floyd Patterson fray, Nov. 30, 1956, and Floyd's tiff with Willie Troy on Jan. 7, 1955.

10.35: Channel 5: Lois Smith and Patricia Neal are seen in Play of the Week's two-hour drama, "Strindberg on Love." First play is "Miss Julie" and the other is "The Stranger."

12.35: Channel 5: Big Time wrestling.

SUNDAY

10.55: Channels 11, 12: Baseball: Detroit Tigers versus the New York Yankees.

11.00. Channel 4: Plays of Shakespeare discusses "Antony and Cleopatra."

Channel 5: Baseball: Cleveland Indians versus the Baltimore Orioles.

12.00: Channel 4: Insight's religious program is entitled, "Faith—a Reason to Live, a Reason to Die."

12.30: Channel 7: Movie. Eddie Bracken, Ella Raines in the 1944 comedy, "Hail the Conquering Hero."

2.00: Channel 4: Movie. Bob Burns, Mischa Auer in the 1940 comedy, "Alias the Deacon."

Channel 12: Movie. Norman Wisdom in the 1958 English comedy, "The Square Peg."

2.30: Channel 7: Movie. Claudette Colbert, Ray Milland in 1940's drama, "Arise My Love."

3.00: Channels 6, 2: Canada File discusses "Lawless Sea Limits"—or the attempt by 88 nations to clarify national claims to coastal waters.

Channel 11: Movie. Robert Donat in "The Magic Box."

3.30: Channels 6, 2: Country Calendar speaks about British farming practices which can be applied in Ontario and Quebec.

4.00: Channels 6, 2: Holiday Edition features singers Valerie Siren and Don Saunders as they look at Victoria, B.C., Olympic sailing team exercises in Montreal and a Chinese kindergarten in Vancouver.

4.30: Channel 4: Secretary of Labor Arthur J. Goldberg is interviewed in Washington, D.C., by newsmen.

Channel 13: Movie. Herbert Marshall in "Make Way for a Lady."

5.00: Channel 4: Matty's Funday Funnies and Casper the Friendly Ghost in "Boo Ribbon Winner."

Channels 7, 11: Accent discusses "The Arts in Italy."

5.30: Channels 6, 2: International Law covers the Nuremberg trials.

Channel 5: New Analysis winds up its season.

6.00: Channel 2: Walt Disney's drama, "The Pee Wees Versus City Hall." This is the first of a two-parter about Moochie as an underweight football player. This can be seen also on Channel 4 at 6.30.

Channel 5: Dr. Walter W. Heller, chairman of President Kennedy's Council of Economic Advisers, Meets the Press.

Channel 7: 20th Century's documentary offers: "Woodrow Wilson: the Fight for Peace."

7.00: Channel 5: Shirley Temple's repeat, "Onawandah," that stars Miss Temple, Harry Townes and Virginia Christine.

7.30: Channels 6, 2: Some of Those Days features songs of the Great Depression of the 1930s. Among the singers will be Lorraine McAllister, Barney Potts, Betty Hiker and Donald Brown.

8.00: Channels 6, 2, 7, 12: Ed Sullivan entertains Bobby Darin, Edith Piaf, Wayne and Shuster, the late Lord Buckley and the Pompoff family of clowns.

9.00: Channels 6, 2: Thomas Heathcote and Patrick McGee are starred in GM Present's "The Ruffian." The pub keeper hides his brother-in-law, a killer, from the Irish Republican Army. It lasts one hour.

Channel 5: Walter Slezak and Erin O'Brien - Moore star in Sunday Mystery's drama, "The Inspector Vanishes." What's more, he is the head of the bureau of missing persons.

Channels 7, 12: Eddie Albert, Alan Hale in GE Theatre's repeat, "Louie and the Horseless Buggy." The village of Mill Valley gets its first taste of autos.

9.30: Channel 4: Gerald O'Laughlin and Norma Crane are seen in Asphalt Jungle's hour-long crime repeat, "The Fighter." The ex-boxer is asked to help with the hold-up.

Channels 7, 12: Holiday Lodge sees Johnny (Wayne) developing a great interest in boxing—much to Frank's (Shuster) digust.

10.00: Channels 7, 12: Harpo Marx helps out Candid Camera.

10.30: Channels 6, 2: Art in Action presents some paintings by famed Grandma Moses.

Channel 4: Editor's Choice interviews Keith Funston, president of the New York Stock Exchange.

NOW IT'S "CANDID KIRBY"

Durward Kirby, who replaces Arthur Godfrey, is no stranger to Allen Funt's peeping camera. He was in on the antics when it was a popular segment of the Garry Moore show's 1959-60 season.

Fresh FLOWERS Daily
Direct from
Greenhouse to YOU
- Complete line of Quality Flowers and Plants produced in our own greenhouses.
- Flowers are cut fresh, delivered the same day to our store, fresh stock that costs less in the majority of cases, because there is NO MIDDLEMAN!
- A pleasant staff helps you with all your floral requirements — corsages, floral arrangements, cut flowers.

"TELEX" means quicker service for out-of-town orders.
Direct from Greenhouse to YOU the SAME DAY!
BROWN'S the FLORISTS
618 View St. Phones: EV 4-6612 - EV 4-9511

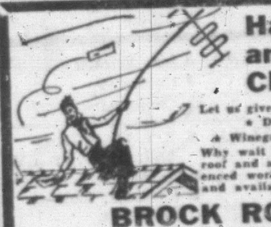

Have Your Roof and TV Antenna Checked Now!
Let us give your home a NEW LOOK—
• DUROID or BARRETT ROOF
• Winegard and Channel Master Antenna
Why wait until it's too late? . . . Have your roof and antenna checked now by our experienced workmen. All workmanship guaranteed and available on easy credit terms.
BROCK ROBERTSON
Roofing Quick Service EV 3-9644 TV Antenna Service Est. Since 1910

GO THE BIG-SHIP WAY
between Vancouver Island and the Mainland

DAILY—LOCAL TIMES
LEAVE NANAIMO
1 am, 6 am, 8 am, 10 am, 12 noon, 2:30 pm, 4 pm, 6 pm, 9 pm.
LEAVE VANCOUVER
6 am, 9 am, 11:30 am, 1 pm, 3 pm, 6 pm, 8:30 pm, 10 pm, 11:59 pm
VICTORIA - SEATTLE
Lv. Victoria (Daily) 5 pm
For information and advance automobile reservations, phone:
EV 5-7771
Canadian Pacific

TELEVISION PROGRAMS (Continued) Sept. 2 to Sept. 9

WEDNESDAY, SEPT. 6

Time — Ch'n'l No. — PROGRAM

2 PM 4 Day in Court
5 Danny Thomas
7, 11 Millionaire
12 Man Called X
2.30— 4 Seven Keys
5 Here's Hollywood
6 Movie
7, 11, 12 Verdict Yours

3 PM 4 Queen for Day
5 King's Queen
7, 11 Brighter Day
12 Best of Post
3.15— 7, 11 Secret Storm
3.30— 4 Who You Trust
5 Movie
6 Circus Time
7, 11, 12 Edge of Night

4 PM 2 Follow Me
4 U.S. Bandstand
7 Whirlybirds
11 Ray Milland
12 Fun-O-Rama
13 Penny's Pals
4.30— 6, 2 Junior Roundup
7 Susie
8 Ladies First
11 Riley

5 PM 4 Capt. Puget
5 Stan Boreson
7 J. P. Patches
8 Carousel
11 Three Stooges
5.30— 6, 2 Huckleb'ry H'nd
4 Lone Ranger
5 Burns and Allen
7 Hawkeye
11 Popeye
12 Movie

6 PM 2, 4, 7 News
5 Quick McGraw
6.15— 2 Web of Life
6.30— 4 Assign. Underwater
5 News
7 Whirlybirds
8 Underwater
11 State Trooper

7 PM 2 7 o'Clock Show
4 Lyle's Patio
5 Death Valley Days
7 Rescue 8
11 Whiplash
13 Captain Grief
7.20— 8 Comment
7.30— 2 I Love Lucy
4 Hong Kong
5 Wagon Train
7, 11 Malibu Run
8 Paradise Advent.
12 Cimarron City

8 PM 6, 2 Disordered Mind
13 Movie
8.30— 6, 2 My Three Sons
4 Nelson Family
5 Price is Right
7, 11 Danger Man
8 San Fran. Beat
12 Grand Ol' Opry
13 Movie

9 PM 6, 2, 5 Mystery Th're
4 Hawaiian Eye
7 Angel
8 Movie
11 City Detective
12 Jim Backus
9.30— 7, 12 I've a Secret
11 Movie

10 PM 6, 2 The Superior Sex
4 Naked City
5 It Could Be You
7 Steel Hour
11 Movie
12 Broken Arrow
10.30— 6, 2 Explorations
5 Main Event
8 News
12 M Squad
10.45— 8 Racing Highlights

11 PM 6, 2, 4, 5 News
7 Movie
8 Nightcap
11 Highway Patrol
12 Movie
11.15— 8 Hour of Stars
11.25— 6 Movie
11.30— 4 Movie
5 Jack Paar
11 Movie
11.35— 2 Movie

THURSDAY, SEPT. 7

Time — Ch'n'l No. — PROGRAM

2 PM 4 Day in Court
5 Danny Thomas
7, 11 Millionaire
12 Man Called X
2.30— 4 Seven Keys
5 Here's Hollywood
6 Movie
7, 11, 12 Your Verdict

3 PM 4 Queen for Day
5 King's Queen
7, 11 Brighter Day
12 Best of Post
3.15— 7, 11 Secret Storm
3.30— 4 Who You Trust?
5 Movie
6 Circus Time
7, 11, 12 Edge Night

4 PM 2 Follow Me
4 U.S. Bandstand
7 Rescue 8
11 Ray Milland
12 Fun-O-Rama
4.15— 2 CBC News
4.30— 6, 2 Junior Roundup
7 Susie
8 Ladies First
11 Riley

5 PM 4 Capt. Puget
5 Stan Boreson
7 J. P. Patches
8 Carousel
11 Three Stooges
5.30— 6, 2 Roy Rogers
4 Rocky and Friends
5 Burns and Allen
7 Hawkeye
11 Popeye
12 Movie

6 PM 6, 2, 4, 7 News
5 Huckleberry Hound
6.15— 2 Best of Post
7, 11, 12 News
6.30— 4 High Road
5 News
6 Movie
7 Whirlybirds
8 Challenge
11 State Trooper

7 PM 2 Kennel Club
4 Bold Journey
5 Lockup
7 Tombstone Terr.
8 News
11 Outdoors
13 Bengal Lancers
7.30— 2 Director's Choice
4 Guestward Ho
5 Outlaws
7, 12 Sports Spec.
8 Football Forecast
11 Dick Powell
13 Movie

8 PM 6, 2 Summer Circuit
4 Donna Reed
8 Leave it to Beaver
11 Baseball
8.30— 6, 2 Checkmate
4 Real McCoys
5 Bat Masterson
7 Zane Grey
8 Tides, Trails
12 Lock Up
13 All-Star Theatre

9 PM 4 My Three Sons
5 Bachelor Father
7 Gunslinger
8 Movie
12 Marry Millionaire
9.30— 6, 2 Parade
4 Untouchables
5 Great Ghost Stories
12 Third Man

10 PM 2 Rosemary Clooney
5 Groucho Marx
6 Wyatt Earp
7, 11, 12 Joint Appearance
10.30— 2 Night Beat
4 Silents Please
5 Tightrope
6 Sheriff of Cochise

11 PM 6, 2, 4, 5 News
7 Movie
8 Nightcap
11 Highway Patrol
12 Movie
11.15— 2 Viewpoint
8 Movie
11.20— 2 News, Sports
11.25— 6 Movie
11.30— 4 Century 21 Report
5 Jack Paar
11 Movie
11.35— 2 Hiroshima
4 Movie

FRIDAY, SEPT. 8

Time — Ch'n'l No. — PROGRAM

2 PM 4 Day in Court
5 Danny Thomas
7, 11 Millionaire
12 Man Called X
2.30— 4 Seven Keys
5 Here's Hollywood
6 Movie
7, 11, 12 Your Verdict

3 PM 4 Queen for a Day
5 King's Queen
7, 11 Brighter Day
12 Best of Post
3.15— 7, 11 Secret Storm
3.30— 4 Who You Trust?
5 Movie
6 Circus Time
7, 11, 12 Edge Night

4 PM 2 Follow Me
4 U.S. Bandstand
7 Whirlybirds
11 Ray Milland
12 Fun-O-Rama
13 Penny's Pals
4.30— 6, 2 Caravan
7 Susie
8 Ladies First
11 Riley

5 PM 4 Capt. Puget
5 Stan Boreson
7 J. P. Patches
8 Carousel
11 Three Stooges
5.30— 2 On Safari
4 Rin Tin Tin
5 Burns and Allen
6 Sports
7 Hawkeye
11 Popeye
12 Movie

6 PM 2, 4, 7 News
5 Mr. Magoo
6.15— 2 Father Knows
7, 12 News
6.30— 4 Champ. Bowling
5 News—Huntley, Brinkley
6 Movie
7 Whirlybirds
8 Sport
11 State Trooper
6.45— 2, 5 News

7 PM 2 Time Out
5 Blue Angels
7 Pony Express
8 News
11 U.S. Marshal
13 Christian Crusade
7.30— 2 Face to Face
4 Matty's Funnies
5 Happy
7, 11 Rawhide
8 Maverick
12 Death Valley Days
13 Movie

8 PM 6, 2 Red River Jam.
4 Harrigan and Son
5 Best of Post
12 Perry Mason
8.30— 6, 2 Perry Mason
4 Flintstones
5 Jubilee
7, 11 Route 66
8 Trackdown

9 PM 4 77 Sunset Strip
5 Lawless Years
8 Movie
12 Dangerous Robin
9.30— 6, 2 Danger Man
5 Preview Theatre
7 Adventure
11 Movie
12 Two Faces West

10 PM 6, 2 Have Gun
4 Detectives
5 Michael Shayne
7 Twilight Zone
12 Miami Undercover
10.30— 2 Peter Gunn
4 Law, Mr. Jones
6 Silent Service
7 Person to Person
8 News
12 Phil Silvers
10.45— 8 Racing Highlights

11 PM 6, 2, 4, 5, 12 News
7 Movie
8 Nightcap
11 Highway Patrol
12 Movie
11.15— 8 Movie
11.25— 6 Movie
11.30— 4 Movie
5 Jack Paar
11 Movie
11.35— 2 Gunsmoke
12.05— 2 Wrestling

SATURDAY, SEPT. 9

Time — Ch'n'l No. — PROGRAM

9 AM 4 Adventure
5 Shari Lewis
7, 11, 12 Capt. Kangaroo
9.30— 5 King Leonardo

10 AM 4 West Movie
5 Fury
7 Magic Land
11 Western Theatre
12 Magic Land
10.30— 5 Mr. Wizard
7 Cartoons
12 Cartoons

11 AM 6, 2, 7, 11, 12 Baseball: Cleve. at N.Y.
4 Movie
5 Baseball: Det. at Boston
12.30— 4 Scientific Russia

1 PM 4 Cameo Theatre
1.30— 5 Stage 5
6 Western Movie
7 Comments
11 Big Picture

2 PM 4 Movie: "Bank Dick"
5 True Story
7 Comment
11 Box 11, RFD
12 William Tell
2.15— 7 Milestones
2.30— 5 U.S. Tennis Champ.
6 Movie
7 KIRO Caravan
11 Rendezvous
12 Farm Show

3 PM 7 Clutch Cargo
11 These Are Yours
12 Movie
3.15— 7 Comedies
3.30— 4 About School
7 Roy Rogers
11 Boots and Saddles

4 PM 4 Way of Life
5 Detective's Diary
6 Faith
7 Sky King
11 Navy Log
13 West Movie
4.30— 4 World of Sports
5 Lone Ranger
6 Big Mac
7, 11, 12 Might Mouse

5 PM 6, 2 H.M.S. Bounty
4 World of Sport
5 Wrestling
7 Sports 60
11 Dan Smoot
12 Retrospect
13 Cartoons

Expert Tele-Vision REPAIR
TV SERVICE CHECKOVER $15.00 Plus Parts Installed
Includes pickup and delivery and 90-day guarantee on parts installed and labor.
BUTLER BROTHERS
3396 DOUGLAS
EV 3-1511 and EV 3-2961

NO WASHER CAN Compare Beatty
Save at BUTLER'S WITH A
• Heavy-Duty Wringer
• Fast-Action Drain Pump
• Famous Econo-Mizer Unit
• Backed by Butler Service
SUPERLINE WASHER
Reg. $199.50. Less $65.00 for any washer. SPECIAL $134.50
VISIT OUR SHOWROOMS
BUTLER BROTHERS
PHONE EV 3-6911 1720 DOUGLAS STREET "OPP. THE BAY"

TV's HAVE-NOTS

Parade Of Flops For Summer

By DICK KLEINER

NEW YORK (NEA) — Did you ever stop to think about the way in which television insults you?

OK, let's think about it. There now is a program called Westinghouse Preview Theatre. The name is unimportant; there have been programs like it every summer for years.

Preview Theatre is a series of unsold pilot films. They aren't repeats, because you haven't seen them before. These are previously unused half-hour films which cost a lot of money, because a script had to be bought; producer, director, actors hired; sets built and film and camera men utilized.

These pilot films were made to be sold as forerunners of successful series.

The only trouble is: they did not sell.

In other words, these are failures. What you are seeing is a parade of flops. These are the have-nots of TV—the programs that were bypassed when the networks and the agencies bought those "great" shows—"Happy" or "My Sister Eileen" or "One Happy Family" or "Mr. Garlund."

Those were bad. These are worse.

Can you think of any other art from where the flops, the failures, the dogs are commercially sponsored?

Take book publishing. Just suppose that a publisher took all his rejected manuscripts and put them out. He might call them "Preview Editions," or some other jazzy title.

Or take music. Even songwriters have their bad days. If they adopted TV's philosophy of making capital out of rejects, they could bundle up their most miserable, unpublished tunes and put them out on one big LP—call it "And Then I Almost Wrote."

How about the Broadway theatre? There are plays that are given one or two performances and then quietly fold in the face of the critics' onslaught. But you should see the ones that don't even make it into town. Using TV's approach, these theatrical gems would be showcased in an attractive repertory season — "The Best of Way-Off Broadway."

Or, to leave the field of arts for a moment, consider engineering. Suppose an engineer plans a bridge. It's all on blueprints, and he sees a flaw. So he corrects it and draws up new blueprints. TV's theory is that you never waste a thing. So this engineer takes his blueprints, flaw and all, and builds the bridge. It isn't quite as good as the other one but it's a bridge, and somebody may like it.

The tragedy of TV's philosophy is that we, the public, are paying (for we pay for all TV, actually, by buying products) to see shows which admittedly are poor. And not merely poor, but so bad nobody wanted to invest in them. Yet they are offered up with great fanfare, as something new in the way of summer viewing.

In no other field of human endeavor that I can think of is such a situation possible. No other artisan, professional man or even laborer can make money out of failures.

Esks, Stamps Clash Monday

Live Football Telecast Starts At 2.30 on 6, 2

No Paper Monday—Save TV Section; Disordered Mind Studied Wednesday

Top show television-wise slated for the Labor Day holiday, Monday, is the live telecast of the football game between Calgary and Edmonton at Calgary that gets under way at 2.30 on Channels 6 and 2.

And speaking of the holiday —TV fans would do well to keep this entire TV section until Tuesday night at least as there will be no paper published Monday.

Another program that should prove of interest is also scheduled for Monday, when Channels 6 and 2 present an hour-long film at 10 p.m., covering the life of George Clutesi, a Nootka Indian from Vancouver Island.

Other highlights for the week:

At 10 Tuesday night Close Up will offer an hour-long study of Morocco on Channels 6 and 2.

At 8 p.m. Wednesday the first of a three-part study of "the Disordered Mind" will be shown on Channels 6 and 2.

At 10 Wednesday night Larry Blyden and Eleanor (Father Knows Best) Donahue will be seen in Steel Hour's comedy, "Delayed Honeymoon," on Channel 7.

And, finally, at 10 Thursday night Channels 7, 11 and 12 will offer an hour-long discussion of U.S. foreign policy as part of the Joint Appearance series.

STAR OF PLAYHOUSE 90—Mary Astor, above, will be seen with Janice Rule, Mike Nichols, James Dunn and Steven Hill in Playhouse 90's repeat, "Journey to the Day," Tuesday night at 9.30 on Channels 7, 12. It is an absorbing tale of what goes on at a group psycho-therapy session in a mental institution.

MONDAY

9.00 a.m.: Channel 6: PNE Cavalcade.

11.00: Channel 4: The Texan series, starring Rory Calhoun, returns as a half-hour morning series to be seen at this time on a Monday-through-Friday basis.

2.30 p.m.: Channels 6, 2: Canadian football: Calgary Stampeders host the Edmonton Eskimos.

6:30: Channel 4: World of Giants' mystery series presents "Off Beat," in which Hunter and Winters decide to drop in on a jazz session.

7:00: Channel 4: Flight's documentary follows the procedure in a "Crash Investigation" following a plane crash.

8.00: Channels 6, 2: Spike Jones hosts comic Dave Ketchum. The skit will be on the best ways to decide on a college. The same program can be seen also on Channel 7 at 9.

8.30: Channels 6, 2: Tommy Ambrose and wife Bonny Hicks in the half-hour variety show, "While We're Young."

9.00: Channels 6, 2: Flintstones cartoon repeat, "The Swimming Pool." Fred feels left out after he and Barney build their Stone Age swimming pool.

9.30: Channels 6, 2: Case for the Court hears an elderly man pleading guilty to a charge of indecent assault.

10.00: Channels 6, 2: George Clutesi, a Nootka Indian from the Alberni area, is the subject of an hour-long film depicting his efforts in aiding the welfare of this tribe.

10.30: Channel 4: Peter Gunn's mystery repeat, "A Penny Saved." A ballet dancer escapes from a home for the mentally ill.

TUESDAY

8.00: Channels 6, 2: Tony Hancock winds up his English comedy series for the summer season with a tale about some poison-pen letters and how he informed the police.

8.30: Channels 6, 2: Hugh Lambert, Drew Thompson star in Jake and the Kid's drama, "Prairie Lawyer." The father of the bride is more than somewhat upset when a reporter gets his daughter's wedding mixed up with a moose hunt.

Channel 5: Alfred Hitchcock's repeat, "A Woman's Help," stars Geraldine Fitzgerald and Scott McKay. Hubby gets rather fed up with his ailing, nagging wife.

9.00: Channels 6, 2: Wayne and Shuster's comedy series, "Holiday Lode," tells how a guest named Stanley has a problem—he's a compulsive eater.

Channel 5: Guy Rolfe and Hazel Court star in Thriller's hour-long repeat, "Terror in Teakwood." The concert pianist pays a mysterious visit to the tomb of a man who was once his professional rival.

Channel 7: Ed Wynn stars in Comedy Spotlight's "Miracle at the Opera." The music teacher's dog comes down with tonsilitis.

9.30: Channels 7, 11, 12: Playhouse 90's repeat, "Journey to the Day," stars Janice Rule, Mary Astor, Micke Nichols in drama about inmates of a mental institution.

10.00: Channels 6, 2: Close Up studies "Morocco" for an hour.

Channel 5: Teresa Wright, Eli Wallach and Philip Bourneuf are seen in a repeat of the hour-long biography, "The Margaret Bourke-White Story." The brilliant photographer's career was halted by Parkinson's disease.

11.35: Channel 2: Bowling from Vancouver.

WEDNESDAY

7.30: Channel 4: Hong Kong's hour-long repeat, "Murder by Proxy." Evans wonders who it is who is trying to get rid of him.

Channel 5: Frank McHugh, James Griffith and John Cason are seen in Wagon Train's repeat, "The Duke Shannon Story." Duke has a map of a lost gold mine. But his plans are overheard by three dubious characters.

8.00: Channels 6, 2: Disordered Mind leads off its three-part series of half-hour studies into the human mind with "Psychosomatic Condition—A Coronary."

9.00: Channels 6, 2, 5: John Gregson, Ian Hendry and Robert Brown are featured in Mystery Theatre's hour-long "Flight From Treason." Harry Walkers isn't much of a risk, considering that he works in an atom-bomb plant.

10.00: Channels 6, 2: Larry Mann and Deborah Turnbull, actors both, are guests on the Superior Sex panel.

Channel 4: Martin Balsam and Robert Blake star in Naked City's hour-long crime repeat, "New York to L.A." The brothers have been apprehended for murder.

Channel 7: Larry Blyden, Elinor Donahue and James Broderick star in Steel Hour's comedy, "Delayed Honeymoon." The marriage comes off perfectly but the wedding night—scarcely.

10.30: Channels 6, 2: Explorations offers the third part of six in the study of Arabic and North African nations. This will describe the reasons and cause for the rise of President Nasser.

THURSDAY

6.30: Channel 4: High Road's documentary, "Taming the River"—meaning the Mississippi.

7.00: Channel 4: Bold Journey's documentary, "Goodwill to Guadalupe."

7.30: Channels 7, 12: Sports Spectacular trains its lenses on final game of the "Women's Softball World Series" from Normandale Stadium, Portland, Ore.

Channel 8: Football Forecast offers videotape reports of Western Conference and Big Four football games.

8.00: Channels 6, 2: Summer Circuit's drama, "Bandit," tells about the plight of a young girl who is asked for food and refuge by a thief.

8.30: Channels 6, 2: Terry Moore and Philip Ober star in Checkmate's hour-long repeat, "The Princess in the Tower." There is a plan afoot to murder Claudia.

9.30: Channels 6, 2: Parade's stars are singers Joan Fairfax, Denny Vaughan and—for a surprise—Montreal Canadiens' great hockey star, Boom Boom Geoffrion.

Channel 4: Untouchable' repeat stars Ricardo Montalban in "Stranglehold." The fish market is controlled by violence.

Channel 5: Great Ghost Tales presents "Phantom of Delight." The man's fiancee evidently died some years ago.

10.00: Joint Appearance studies the pros and cons of U.S. foreign policy. On hand will be Sen. Stuart Symington (D—Mo.), a member of the Senate foreign relations committee, also Rep. Walter H. Judd (R—Minn.) of the House foreign affairs committee. It will last one hour.

11.35: Channel 2: The documentary—Hiroshima.

FRIDAY

6.30: Channel 4: Championship bowling between Al Savas and Glenn Allison.

7.30: Channels 7, 11: Stephen McNally is seen in Rawhide's western, "Incident of the Blackstorms". A young man doesn't know that he is the son of an outlaw.

8.00: Channel 12: Perry Mason's mystery, "The Case of the Curious Bride". This can be seen also at 8.30 on Channels 6, 2.

Channel 5: Five Star Jubilee's emcee is Carl Smith.

9.00: Channel 4: 77 Sunset Strip's mystery, "The Wide-Screen Caper". The astrologer says there will be trouble once again at the film festival.

9.30: Channel 5: Charles Stewart, Mary LaRoche star in Preview Theatre's "Picture Window". Wife wants to get into society while hubby would get out of debt.

10.00: Channels 6, 2: Have Gun, Will Travel's Paladin is summoned to the bedside of a dying man.

Channel 4: Detectives' crime repeat, "Longshot". The jockey says he has been receiving threatening phone calls.

Channel 5: Michael Shayne's hour-long mystery repeat, "The Trouble With Ernie". A clown is shot in error.

10.30: Channel 2: A Peter Gunn repeat, "Kill From Nowhere". The wealthy invalid is shot and wounded.

Channel 7: Person to Person calls on actress Mamie Van Doren and hair stylist Antoine.

12.05: Channel 2: Wrestling from Toronto.

SANDS Funeral Chapels
Three chapels dedicated to thoughtful and understanding service.
Victoria EV 3-7511 — Sidney GR 5-2932 — Colwood GR 8-3821

OIL 24 Hrs. BURNER SERVICE
EV 3-2576

BRAND NEW
To be completed within one month.
Lovely 3-bedroom bungalow with Cedar Siding and Stucco exterior. Dining room, living room with fireplace. Full basement with Oil-O-Matic Heat and located in a quiet rural area near Carey Road. Ideal, safe location for family with young children.
FULL PRICE $12,000
$1500 Cash Will Handle
For further information call Tuesday to W. Jones, EV 3-8303, or
ARTHUR E. HAYNES LTD.
REAL ESTATE
739 FORT STREET PHONE EV 3-3823

AROUND THE ISLAND

Examination Under Way On 'Red Tide' Outbreak

COURTENAY — Toxicity tests are being made in Nanaimo to determine possible danger from an outbreak of "red tide" in local waters.

It manifests itself as a reddish scum on the water, and is caused by countless millions of tiny organisms. There are many types, but only a few are poisonous.

Toxic types render shellfish in the area unfit for human consumption under any circumstances.

* * *

NANAIMO — A progress payment of $81,474 has been made to the Regional Hospital here, health minister Eric Martin reported Friday.

The 160-bed hospital, under construction for the past 11 months, is expected to be completed by next summer. The provincial government will pay one half of the $3,400,000 cost.

* * *

PORT ALBERNI — A New Westminster man is in hospital today being treated for burns to his legs following an accident aboard a barge here Friday.

Valere Coupal, an employee of Fraser River Piledrivers Ltd., was washing a front-end loader aboard the barge when a bucket of gasoline caught fire. He kicked the bucket overboard and the flames spread over the surface of the water.

Coupal's burns are reported quite serious but his condition is good.

* * *

ALBERNI — Henry Cross was fined $25 with $5 costs on Thursday after he pleaded guilty in court here to refusing to fight a fire.

Similar fines were imposed on James Spencer, charged with failing to extinguish a lighted cigarette, and Alf Tilley, charged with failing to take steps to extinguish a fire.

All charges were laid under the Forestry Act.

* * *

COURTENAY — Ald. F. S. Williams, president of Courtenay Recreation Association, says the association has been advised an American timber company will take a second look at a request to improve Forbidden Plateau ski runs.

A letter from Northern Development Ltd., of Everett Wash., indicated company personnel will look over Mount Becher property and come up with a proposal for its future use, Ald. Williams said.

Last April Scott Paper Co., parent firm of Northern Development, turned down a request to expand ski-runs on logged-off land and withdrew previous privileges granted to clear away brush.

Matter was reopened after shoppers threatened to boycott company products in local supermarkets.

* * *

COURTENAY — New season of Comox District Canadian Club will be opened by a talk on the country's defence problems in the nuclear age by Gen. Charles Foulkes, recently retired chief of staff.

His visit here Sept. 18 will be part of his first speaking tour since he retired from the army last May.

ALL SMILES is 19-year-old, green-eyed Carole Kish, daughter of an Abbotsford farmer, as she was named Miss Pacific National Exhibition at Vancouver. The five-foot-six blonde whose measurements are 36-25-36.

HIDDEN RADAR SPEED TRAPS TO CONTINUE

VANCOUVER (CP)—RCMP will keep their radar speed traps hidden along the highways in B.C., despite complaints at the Canadian Bar Association convention at Winnipeg. Assistant Comissioner D. O. Forrest, head of the RCMP in B.C., said in an interview Friday that hidden speed traps are a fair method of catching speeders. He had no intention of giving them up.

The assistant commissioner took his stand when questioned on a poll of Bar Association convention delegates which showed lawyers from across Canada were opposed to hidden speed traps. The exceptions were two B.C. delegates.

'PROVE IT' HE SAYS

Strachan Refuses Apology to Board

VANCOUVER (CP) — Opposition leader Strachan says he has no reason to apologize to the B.C. Energy Board.

He challenged Premier Bennett to prove the government hadn't misled the public in cost estimates of the Peace and Columbia River hydro-electric projects.

Strachan said the report submitted by British consultants to the energy board showed Columbia Power was cheaper, yet the board had favored the peace. Bennett Friday called on Strachan to apologize to the board.

The CCF leader said Friday: "If any person can prove the figures were untrue then I'll apologize. I think it is time the premier recognized that the people elected an opposition. He may be able to subdue and browbeat his own members, but he can't subdue and browbeat me."

TRAFFIC FINES

In Saanich police court Thursday:

Victor Hogbye, Sooke, $40 and business driving only for two months, over 50.

Gerald Van Humbeck, Sooke, $35, over 50.

Elsie F. Heaps, Duncan, $35, careless driving.

Sarben Singh Sangha, 90 Durrance, $25 and licence suspension, failing to control a vehicle.

Barbara R. Turner, 710 Cormorant, $25, no driver's licence.

James Denman, 2543 Government, $25, no driver's licence.

William C. Shaw, 2618 Roseberry, $25, over 30.

Robert Edward G. Earl, 1618 Edgeware, $25, over 35.

Robert John Patterson Stewart, 320 West Gorge, $25, failing to yield the right of way.

Alice Maud Coleman, Sidney, $25, careless driving.

Athena Marios, 4287 Gordon Head, $20, learner unaccompanied by an adult.

Constance Munro, Sidney, $20, no driver's licence.

Car Goes on Rampage, City Man Charged

An out-of-control car caused heavy damage early Friday as it smashed into another car at Vancouver and Humbolt before hitting a tree and a garage.

Charged with impaired driving today in city police court was Robert Kilvington, 1325 May. He was remanded to Wednesday for trial after pleading not guilty.

Police said the vehicle hit the rear of a parked car owned by Archie Taylor, 977 Humbolt, reversed into a fence on the Taylor property, went east on Humbolt, then failed to complete a right turn onto Vancouver.

The car then travelled south on the wrong side of the road and uprooted a boulevard tree before crashing into the side of a garage at 429 Vancouver owned by William Le Courtois.

Damage to both cars and the garage was described as heavy.

FOR THE COMET
LUXURY COMPACT
SUBURBAN MOTORS

DEEP-SEA SHIPS IN PORT

(Morning positions)

Victoria—Loch Loyal.
Esquimalt—Duncan Bay.
Cowichan Bay—Gudvin.
Crofton—Theotokos.
Chemainus—Boheme.
Nanaimo—Val Hall.
Alberni—Katina.

OCEAN MAILS
(Closing Dates at Vancouver)

Sept. 6 — Orcades, Japan, Hong Kong, Philippines.
Sept. 7 — Java Mail, Hong Kong, Malaya.
Sept. 8 — Oronsay, Fiji, Australia, New Zealand.
Sept. 9 — Nachiharu Maru, Japan.
Sept. 10 — Freisland, Hong Kong, Philippines, Malaya.
Sept. 16 — Ocean Mail, Japan, Hong Kong, Philippines.

EGG PRICES

	Producer	Wholesale
Grade A large	40	52
Grade A medium	35	47
Grade A small	19	31

Salesmen and Saleswomen

If making money doesn't interest you then this ad won't either.

WHAT WOULD YOU SAY

If someone were to tell you that you could increase your sales by at least 20 per cent in the next few weeks?

You'd probably first ask, "how" and then follow it with "show me."

HOW: The new motivational selling methods taught in the Dale Carnegie Sales Lab.

"SHOW ME": PREVIEW SESSION

WEDNESDAY, SEPT. 6—7.00 P.M.

STRATHCONA HOTEL

Please accept this invitation to attend as our guest and bring a salesman or woman friend with you.

If you happen to be in a procrastinating mood, and decide to just "think about it"—think for a moment longer as to whether you can really afford to pass over a 20 per cent or more increase in your sales.

INSTITUTE OF SALES TRAINING

EV 4-5808

Start the Day Right

With a Good

BREAKFAST

At the "Mary"

Businessman or traveller, it's important to start the day with a good meal. Now you can enjoy Princess Mary cuisine and reasonable prices at BREAKFAST TIME . . . open at 8 a.m. Monday through Saturday.

OPEN LABOUR DAY—MON., SEPT. 4 — 4.30 P.M. to 9.30 P.M.

Enjoy Finest Cuisine in Unique Surroundings

PRINCESS MARY

Restaurant Vessel

Victoria's Most Picturesque Restaurant 344 Harbour Rd EV 6-3456

Newsmaker in millinery this Fall at the Bay is **THE FURRY LOOK,** shaped to new fashion dimensions and made for flattery. Crowns are rounded or squared, crushed or dimpled and manipulated in attention-getting materials that range from a feathery softness to mink! Lighted with Fall colors, destined to invest basic suits and dresses with importance, the Furry Hat, in the Bay millinery department, is definitely for you this Fall of '61.

Hudson's Bay Company.

INCORPORATED 2ND MAY 1670.

B.
From Paris! High crowned cloche of honied beige mink blend mouton. **39.50**

A.
Tall, glamorous beige-color feather cloche with deep brim, velvet ribbon trim. **16.95**

C.
Tambourine—a feather-light circle of mink mousse dramatized with an aurora borealis pin. **$25**

D.
Paris import! Dramatic brushed beaver pill-box with dimpled crown, finger-width brim, grosgrain trim. The shade, rich nutria. **$55**

E.
Green fathers, satin bow trim in this sophisticated cloche you'll love to wear. **11.95**

The BAY, millinery, 2nd

OPEN DAILY: 9 A.M. TO 5.30 P.M. SHOP FRIDAY: 9 'TIL 9

DIAL EV 5-1311

COST OF B.C. FIRES $3,532,224 TO DATE

Forest fires have cost the B.C. government $3,532,224 so far this year.

Only rain saved the province from a bigger bill, as the past week was looking like one of the worst of 1961, with costs totalling $940,724 for seven days.

Although clear weather is expected over the weekend, the rain was heavy enough to effectively douse most of the worst blazes and cut hazards in most areas to low.

At this time last year firefighting costs totalled $4,552,437.

There have been 4,324 fires this year, compared with 3,704 at the same time in 1960.

District Building Hits High Gear

Construction activity barrelled ahead in high gear last month, Saanich and Esquimalt building departments reported Friday.

Saanich issued 76 permits, valued at $1,539,550 during August, including 27 dwellings worth $342,000, compared with 101 permits worth $506,530 a year ago, including 31 dwellings valued at $342,700.

This brought the eight-month totals to 759 permits worth $6,383,383 compared with 592 permits worth $4,333,350 during the comparable period in 1960.

Esquimalt issued 21 permits worth $87,196 including four dwellings valued at $54,300 last month, compared with 18 permits worth $43,900, including one $17,500 dwelling, in August, 1960.

The year's eight months total stands at 140 permits worth $1,482,565, compared with 106 permits valued at $543,000 during the corresponding period last year.

Statistics from Victoria and Oak Bay were not immediately available.

11 Wins at PNE

Three Victoria poultrymen have won 11 firsts and four seconds at the Pacific National Exhibition which closes on Labor Day.

They were:

J. L. Lang, 3976 Braefoot Rd.—Barred Rock bantams, 1st cock, 1st hen, 1st old trio; 1st and 2nd cockerel, 1st and 2nd pullets, 1st young trio. Special prize best male and best female. Black Wyandotte bantams, 1st cock, 1st hen, 1st and 2nd cockerels, 1st and 2nd pullets, 1st young trio.

G. S. Eden, Wasana—2nd and 3rd Rhode Island Red bantam cocks, 1st, 3rd and 4th hens, best female.

John Conconi, Braefoot Rd.—1st, 2nd and 3rd Spangled Old English bantam hens, best female.

FREE
6-PAK KIK COLA
WITH EVERY $2.50 OF GAS
FRI. - SAT. - SUN. - MON.
OLSON MOTORS Ltd.

Hudson's Bay Company.
INCORPORATED 2ND MAY 1670.

The BAY Has Every Type of Running Shoes to Fit Every Boy and Girl!

Boys' Boot-Style Runners in black or white, with non-skid ridge soles.
Sizes 1 to 5. Pair 2.95 Sizes 6½ to 12. Pair 3.45

Boys' Basketball Shoes styled with flat non-slip soles, with black or white uppers.
Sizes 1 to 5. Pair 4.95 Sizes 6½ to 12. Pair 4.95

The BAY, boys and men's shoes, main

Girls' Lightweight Gym Shoes in popular style, durable enough to last till they're grown out of! Non-slip soles, with rubber toe-cap, canvas uppers. Sizes 3 to 9. Pair 2.45

Heavyweight Gym Shoes for Girls with Bar Flex soles that won't slip, cushion insole for good support, toe-cap, and lacing right to the toe. Sizes 4 to 8. Pair 4.95

The BAY, teeners' and ladies' shoes, second

Teeners' Gym Runners with cushion insoles, ankle and arch support, heavy rubber soles for durability, reinforced laced eyelets. Sizes 12 to 8, in white. Pair 3.98

Misses', Children's Runners—Heavyweight canvas, ideal for gym, with sturdy rubber soles. White, in sizes 12 to 8. Pr. 2.45

Children's Runners for School, Play, in red, plaid, or white. Oxford styling with canvas uppers, rubber soles.
Sizes 12 to 6. Pair 88¢

The BAY, children's and teeners' shoes, 3rd

Just Dial EV 5-1311 and a courteous telephone operator will take your order quickly and efficiently!

• Open Weekdays from 9 a.m. to 5.30 p.m.
• Shop Friday 9 to 9

Hudson's Bay Company.
INCORPORATED 2ND MAY 1670.

• Dial EV 5-1311

Whatever you need for back-to-school, you can rely on the BAY for a complete selection of books and supplies!

Choose everything you need all at once—in one department (no need to run all over town). If there's anything you want that we **haven't** got, we'll order it for you right away!

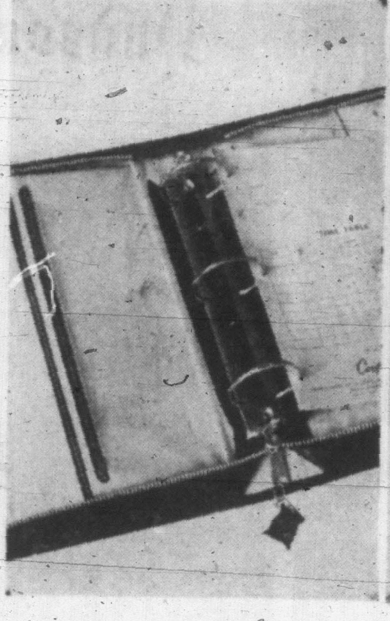

Genuine Leather Binders

Durable enough to last through many school terms, with heavy duty zipper for added strength. Favorite colors; 3 large rings — enough space to hold notes for the whole year! 7.95 to 11.95

Decorative Zipper Binders

Hard-wearing vinyl covers can be cleaned with a damp cloth. Your choice of figures and designs in hand-tooled effect. Inside compartments to keep supplies in neat order. 3.50 to 6.95

The Crest of the High School you attend on These 3-ring open-edged Vinyl Binders

Durable vinyl binders in 8½x11" size have three rings (with booster), inside transparent flap, crest on the cover to identify you with your school — all the kids are getting 'em! Crests available for schools listed right.

Belmont High
Esquimalt High
Mount Douglas High
Mount View High
Oak Bay High
St. Ann's Academy
Victoria High
Victoria College

1.19 each

School Bags

For grade school students—keep all their books, homework, and writing materials together and in order (they are less likely to lose things this way). Styled with outside pocket for carrying lunches, sturdy handle and shoulder straps. Materials include canvas, leather, etc. 98¢ to 6.95

Top Grain Cowhide Binders

Binders have leather gussets (no straining or ripping) and carrying handles, are ideal for college students. Choice of rich leather tones. Durable enough for many terms to come. 11.95 to 15.95

Plain 3-Ring Binders

Fibre-board cover, 1" rings.	79¢
Linen cover, 1" rings.	98¢
Vinyl cover, 1" rings.	1.19
Vinyl cover, 1" rings.	1.49
Vinyl cover, 1½" rings.	1.98
Vinyl cover, 2" rings.	2.98
Vinyl cover, 2½" rings.	3.98

Hemmi Slide Rules

The finest in design — an excellent value! Complete with instruction books, they come in box or leather case.

4" Manheim.	4.25
10" Student's.	3.25
5" Pocket.	4.25
10" Chemical.	16.50
The Versalog.	$25

Brief Cases—All Kinds!

Smart-looking brief cases are not limited to executives, for they come in a wide selection of styles to suit high school or college students. Durable vinyl, cowhide, genuine leather, with easy-grip handles, fastener with lock, spacious inside pockets. 4.95 to 15.95

Portable Typewriters

Top performance combined with easy mobility—typewriters go everywhere, make notes neater, more legible.

Underwood Olivetti, with tabulator.	99.50
Smith Corona Galaxie.	149.50
Royal Futura 800, with tabulator.	139.50
Commodore, with tabulator	99.50
Smith Corona, lightweight.	79.95

Clip This Handy List of Back-to-School Supplies, Mark Your Particular Needs, Then Phone or Visit the Stationery Dept.

- □ Pencils, HB, B, 2B, H, 2H. Each 9¢, 3 for 25¢
- □ Primary Pencils. Each 10¢
- □ Pink Pencil Erasers. 5¢, 10¢
- □ Exercise Books, unruled. 10¢
- □ Exercise Books, ruled. 10¢, 25¢
- □ Primary Ruler, ¼" divisions, 15¢
- □ Ruler, metal edged, 80 PME. 15¢
- □ White Library Paste. 19¢
- □ Sargeant's Wax Crayons. Box of 16 for 35¢
- □ Tempodisc Paints, No. 6. 1.10
- □ Tempodise Paints, No. 12. 1.65
- □ Reeves Poster Paints, No. 8. $2
- □ Scrap Drawing Pads. 29¢
- □ Scissors, 4" long. 25¢
- □ Pen Nibs. 3 for 5¢
- □ Pen Holders, MacLean style. 20¢
- □ Ad-Pac Ball Pen. 98¢
- □ Music Dictation Book. 15¢
- □ Compass. 20¢
- □ Protractor and Square. Each 10¢.
- □ Winston Dictionary (Canadian School). 1.50
- □ Drawing Portfolio, 9"x12". 15¢
- □ Drawing Portfolio, 12"x18". 25¢
- □ Paint Brushes, Nos. 2, 3, 4, 5, 6, 7, 8 and 9. 25¢ to 65¢
- □ Geometry Sets. 69¢ and 89¢
- □ HBC Typing Paper, 500 sheets. 2.95
- □ Art-Glo Wood Crayons. 59¢
- □ Blotting Paper. 10¢
- □ Reinforcements. 2 boxes for 15¢
- □ HBC Typing Pads. 39¢
- □ Loose-Leaf Refills, 8½x11", ruled or plain. 25¢, 49¢, 1.25 and 2.39
- □ Essay Covers. 20¢
- □ Pencil Pouch, fits 3-ring binder. 79¢, 98¢ and 1.50
- □ Exercise Books, plain and ruled pencil-type paper. 10¢
- □ Filing Cards. 3x5", 25¢, 4x6", 45¢, 5x8", 65¢
- □ Wooden Pencil Boxes, double deck. 45¢
- □ Coil-Bound Exercise Books. 25¢, 49¢, 69¢, 89¢
- □ Quink Ink in 6 colors. 29¢
- □ 3-Ring Vinyl Binders. 98¢, 1.19, 1.49, 1.69, 2.49 and 3.98
- □ Canary Newsprint Tablet. 10¢ and 25¢
- □ Key Tabs. 79¢ and 98¢
- □ Pencil Pouches. 39¢, 45¢, 79¢, 89¢
- □ Slide Rules. 3.95 to $25
- □ Exercise Books, plain and ruled, ink-type. 15¢
- □ Novelty Pencil Sharpeners. 10¢, 25¢
- □ Stenographers' Note Books. 15¢ and 30¢
- □ Science Note Book, hard cover, 2-ring. 50¢
- □ Skrip Ink in 6 colors. 29¢
- □ Clip Boards. 98¢, 1.49, 1.98
- □ Northrite Ink Stick. 49¢
- □ Imported Geometry Sets and Ruler Sets, 59¢ and 89¢; 16" rulers, 29¢

The BAY has a complete selection of Textbooks

including required books for each grade, as well as dictionaries, etc., for general use.

Teeners! Get All Your Back-to-School Needs on Your Own Account!

If you're between the ages of 16 and 20, have a part-time job, or receive regular allowance, you may open your own budget account! Enquire in the credit sales office, fourth floor!

Save Time—Buy Supplies Pre-Packaged by Grades

Grade I 74¢	Grade IV package, 3.12
Grade II package 1.67	Grade V package, 3.82
Grade III package, 2.92	Grade VI package, 4.07

*Grades IV, V and VI do not include Winston Dictionary (available at 1.50) or stick pen (available at 49¢).

The BAY, stationery, main

Home Economics Needs for Back-to-School

Needles, sizes 7 to 8 Sharps, 3/7 embroidery.	5¢ to 10¢
Basting Thread, size 40, 1,000 yards of black or white.	49¢
Scissors, bent shears.	$1 to 5.95
Pinking Shears.	2.95
Thimbles.	5¢ to 10¢
Measuring Tape.	15¢ to 25¢
Pin Cushions, wrist type.	35¢
Dressmaker Pins.	29¢ to 65¢

The BAY, notions, main

The BAY will be Closed Monday, Sept. 4th for the Labor Day Weekend

Reopening Tuesday, Sept. 5th, at 9 a.m.

Victoria Daily Times
VICTORIA, B.C., SATURDAY, SEPTEMBER 2, 1961—PAGE 17

FROM THE PRESS GALLERY

Chief Clerk, Chief Adviser

By FRANK RUTTER

For decades, a slim, sartorially-stylish, silver-haired figure padded softly down the corridor to the premier's office in the Legislative Buildings, bearing the innermost secrets of government.

Rutter

Flourishing cigarette holder and in sibilant tones, he talked money into the ears of four premiers of British Columbia.

But now John Villiers Fisher, PhD, LLD (hon.), is on his way to London and his last post after 41 years in government service.

He has risen from chief clerk at the Vernon regional office through all the ranks of the treasury to the job of B.C. agent-general in England, which he officially takes over Oct. 1.

Dr. Fisher might be called "the man who invented contingent liabilities."

It was during his reign as deputy minister and economic adviser to Premier Bennett that the province accomplished a "debt-free" status by eliminating all direct borrowing and setting up provincial guarantees and Crown agencies with power to build contingent liabilities, or "indirect debt," with government control.

From 1952 B.C.'s direct debt has diminished $222,453,000 to zero, while the contingent liabilities have risen from $58,000,000 to $601,000,000 before the B.C. Electric takeover this August. They now become well over a billion dollars.

How much of Dr. Fisher's advice went into the Social Credit debt-free policy will probably never be known, for seldom has a civil servant been so careful in covering his tracks, and so discreet in his public statements.

Dr. Fisher claimed that he had a hand in every budget since 1923, when he moved from Vernon to Victoria as a treasury economic researcher.

He certainly had both hands in budgets from the 1930s as adviser to the late John Hart and he finally became deputy finance minister in 1946. He held this post under Premier Bennett until 1957, when he became economic adviser to the government and eventually drew the largest salary of any civil servant in the buildings—$17,500 a year.

Among his many other tasks in government service, Dr. Fisher was made commissioner for the City and District of North Vancouver in 1934 and for the City of Fernie in 1935.

His job was to get them out of debt, for both municipalities were broke.

He got Fernie completely in the black by 1946, and its assessments slashed one-third.

Other roles he played in B.C.'s government over the years include that of secretary to the Toll Authority, adviser to the Power Commission and as a member of the Columbia River hydro negotiating committee.

Dr. Fisher was born in Italy in 1892, and his was the fine hand which is suspected of guiding many a coup of fiscal ingenuity.

A tribute to his ability is the fact that, although the politics of premiers changed five times, Dr. Fisher stayed on undaunted.

Although they do tell the story that on the day after Social Credit won its first election in 1952, he slipped into the Provincial Library for a few hours to find out what exactly this strange new party's policies were.

* * *

Around the Buildings:

Liberal leader Ray Perrault leaves in mid-month for a two-week speaking tour in Saskatchewan with fiery Ross Thatcher, who's banking on an upset in the election expected there any time now that Premier Tommy Douglas has become leader of the New Democratic Party.

Canada's Young Liberals have a convention at Banff Sept. 22, with Lester B. Pearson among guests.

B.C. Conservatives have a convention at Harrison Hot Springs Sept. 21 to weld the rift with federal Tories. Date for a leadership convention will probably be set then. The job is up for grabs; any takers?

Deputy Provincial Secretary L. J. Wallace is off to Prince George Wednesday to be guest speaker at official opening ceremonies for a new public library. Control of libraries was shifted to his department from education at the winter session of the legislature.

TOPICS OF THE DAY

Members of the Victoria Art Gallery will have a chance to rent original Canadian paintings on Tuesday evening at 7.30 as more than 170 paintings were made available to the gallery's picture loan scheme.

This is to be the first monthly loan of the 1961-1962 season, and the paintings are on display to the public until 8 p.m.

* * *

A young crow, believed by its 10-year-old captor to be "pretty tame, because he'll eat out of your hand," is being kept by Lorrie Tschritter at 4028 Cumberland in the hope that the owner will come and claim it.

He found it at about 3.30 Friday afternoon, and kept it in a cage overnight.

* * *

Would-be mountain climber James Passmore, 10, of 510 Marigold, was plucked from a near-sheer rock face some 30 feet above Trans-Canada Highway at Bute Friday afternoon.

Saanich firemen, alerted by police when a prowl-car heard the boy's cries for help, said he "froze" to the cliffside when climbing with a friend at about 4.30.

* * *

Victoria Public Library will be closed on Monday for the Labor Day holiday.

* * *

Booths with banners, staffed by Victoria Jaycee-ettes, will be set up in a dozen shopping centres this weekend as the ladies try to bring in money for charity by encouraging customers to buy their cigarettes by the carton.

Sponsored by a large tobacco company, the promotion will pay in proportion to the sales volume over the three-day weekend.

* * *

Next regular meeting of Esquimalt council will be held in the municipal hall, Esquimalt Road, Tuesday at 7.30 p.m.

* * *

The Provincial Museum will be open to the public from 9 a.m. to noon, and from 1 p.m. to 5 p.m. on Labor Day. All other provincial government offices will be closed.

* * *

Number of unemployed workers in Victoria is gradually dropping, with a total of 3,157 persons registered with the Unemployment Insurance Commission, down more than 100 from the total at the end of July.

A spokesman for the commission said that the latest figures would have been still lower if reopening of forest jobs had sent men back to work by the month's end, instead of which they return after Labor Day.

Last year the number of job-seekers at this time was 4,044.

* * *

The city's zoning board of appeal has moved to halt one construction job and promises a clamp-down on other "bootleg" projects started without board approval.

Any alterations or additions to a building also must be approved by the board, and it is pointed out many of these do not meet bylaw requirements.

It is required to have a stamp of approval before work is begun, city planner Roderick Clack said.

Builders who consider approval automatic and begin work before it is obtained risk having the job turned down, he said.

Tuesday Meetings

Victoria Kiwanis Club: Noon, Empress Hotel. Insp. Brook Douglas, city traffic department, "Four Phases of Police Activity."

ASK The TIMES

Q. Please tell me where I can get information regarding emigration to New Zealand, and the economic and employment conditions to be found there. D.J.R.

A. Write to the office of the High Commissioner for New Zealand, 804 Commonwealth Building, 77 Metcalfe Street, Ottawa 2, Ont.

Anyone wishing a question answered is invited to send the problem along to The Times, addressed to "Ask the Times" Editor. Questions and answers will be published daily.

All questions should deal with matters of fact and be of general interest. The Times does not undertake to solve conundrums or legal problems. Nor will it attempt to put a value on old coins, stamps or antiques. These should be submitted to a dealer.

—Times Photo by Irving Strickland

EARLY-MORNING crash today on the Trans-Canada Highway sent a man to hospital and caused $1,400 damage to this car shown after being righted by wrecking truck. Station wagon struck a culvert and turned over on its roof near Harriet Road at 4.30 a.m. Driver was alone in the car.

93RD FALL FAIR

Entry Record At Saanich

A predicted record entry of 2,544 exhibits were on display today for the opening of the 93rd consecutive Saanich Fair at Saanichton.

The oldest country fair in the West was to be attended at 2.30 p.m. by Lieutenant-Governor G. R. Pearkes and his party, although the official opening by Agriculture Minister Frank Richter is not until 1.30 p.m. Monday.

Typical of Victoria, the "Garden City", and Saanich, the "Garden of Vancouver Island", biggest entry of the 27 sections was in flowers, at 396, which is 96 more than in last year's show.

And the biggest poultry entry ever is recorded this year with 273 competitors.

The vegetable section, 302, also shows a big jump; household arts is up at 269, as are fruits at 145 entries.

Ladies' work shows a heavy increase with 182 exhibits; jams and preserves show 125 and the junior section (under 14 years) 120 items.

Some others: sheep 87, honey 38, eggs 24, goats 85, photography 38, Jerseys 96, Ayrshires 47, Holsteins 79, shorthorns 45, swine 36; field crops 40, grains and grasses 43.

Missing this year will be the well-known Angus showing of Woodwyn Farm, bringing the entry in this class down to 33. Reason for its absence is that the animals were shown at the Pacific National Exhibition and could not get back from Vancouver in time.

Besides exhibits there is a midway, games horseback events and Highland dancing and piping.

United Fund Community Chest Aim

Formation of a new United Fund by the end of 1962 is the aim of Greater Victoria's Community Chest.

The directors have appointed an independent advisory board to consider ways of combining all health, welfare and community service agencies under one banner.

"I am sure the whole community is in favor of this concept," Justin V. Harbord, newly-elected president of the Community Chest, told a directors' meeting Friday.

"I am sure most people are completely fed up with the present multiplicity of drives."

Mr. Harbord will also be general chairman of the 1961 United Appeal campaign. He said a successful campaign this fall would revitalize the idea of united giving and facilitate the next step towards a true United Fund.

"A favorable response," he added, "could mean that as many as 50 or more health, welfare and community service agencies would be united in a single fund-raising campaign each year."

At present the Community Chest has 22 member agencies.

As a first step towards reduction of multiple appeals, the directors voted to accept the new Boys' Club of Victoria as a member agency. This means the Boys' Club needs will be included in the next campaign.

They added an additional $10,000 onto this year's goal of $310,000 to provide funds for the new agency.

One of the main advantages of a United Fund, they said, would be a reduction in costs for individual drives.

"It would cut campaign costs to as low as five to 10 cents to the dollar," Mr. Harbord said.

A year ago a Community Chest survey showed that 80 per cent of the public are in favor of a single yearly campaign.

The directors agreed that, if a sufficient number of other agencies are willing to participate, the Community Chest will be dissolved in favor of a United Fund.

The directors will ask the independent advisory board to approach the large number of separate organizations and ask for their cooperation in developing the United Fund.

High Winds Leave Wreckage

Boat owners and police are still trying to sort out disastrous effects of high wind and seas that battered small craft, sank a fishing troller, and swamped or sank about seven pleasure boats at Sidney early Friday.

Fifty-mile-an-hour winds tore at boat moorings from James Island to Brentwood, snapping lines, filling craft with sea water, damaging outboard engines, and carrying a number of craft to sea.

Many are still unaccounted for, police said.

A visiting American family asleep in their 20-foot cabin cruiser at Wrights' Sidney Marina, 2555 Beach, were awakened by the pounding at about 2.30 a.m., became alarmed at the general upheaval and crawled off their boat on hands and knees in the storm.

DASHED ON ROCKS

Moments later the 75-h.p. outboard-powered craft tore loose from the mooring and was dashed against a concrete piling and rocks, where it was holed and sank.

Mrs. Mark Canterbury, of Steilacoom, Wash., said her husband and son, Mark, 9, would have to go home without the boat, which will undergo repairs to the estimated $1,000 damage at Sidney.

The wind ripped the roof off a gasoline shed on the marina wharf, collapsing the building.

Another small boat also was sunk here, and a few hundred feet away at the government dock two more sank, including a 32-foot troller, property of Kenneth Harvey Fox, of Sidney.

At Sandy Beach, Bazan Bay, more boats were victims of the storm as tough nylon mooring lines snapped like store string.

PACIFIC STORM HOLDS KEY TO CITY WEATHER

It's all a matter of timing as to whether we get sunny or cloudy skies over the holiday weekend, weatherman Bill Mackie said today.

A weather system out in the North Pacific has the key to the situation. If this comes through on time here's what will happen, he says:

Sunny for the rest of the day with a few clouds tonight. Bright for the early part of Sunday with increasing cloud during the day, chance of a few showers Sunday night. It should clear gradually during Monday.

Block-Buster Seeks 'Peace and Quiet'

By NORMAN CRIBBENS

The man who directed the block-buster raids on Germany in the last days of the Second World War is in Victoria today on a peace mission.

That is he is looking for peace and quiet.

"I don't want to talk aobut wars or the threat of wars," said General Carl Spaatz, former commander-in-chief of the United States Air Force in Europe in 1944 and in the Pacific in 1945.

Instead, the stocky, 70-year-old general and his wife strolled happily in the Empress Hotel gardens and admired the city's flowers and gardens.

But the grim set of his jaw recalled that General Spaatz once directed the smashing of Germany from the air and the final stategic bombing of Japan by B-29s in 1945.

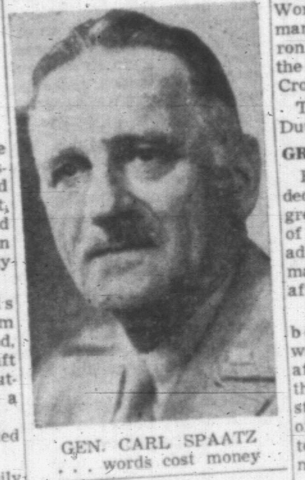

GEN. CARL SPAATZ . . . words cost money

HIS COMMAND

The atom bomb missions that devastated Hiroshima and Nagasaki were also under his command.

"All that is past history now," rapped the general who is renowned for his terse utterances. As a subordinate once said of him: "He uses words as if they cost him money."

A fearless combat aviator, General Spaatz was one of a small group of air-minded officers who kept the U.S. Army Corps flying after the First World War, in which he commanded the 31st Aero Squadron in France and received the Distinguished Service Cross.

They called him "The Flying Dutchman."

GREW WITH IT

From then on he was wedded to U.S. Army aviation and grew up with it. By the time of Pearl Harbor he was a brigadier general and promotion to major general followed soon after.

At first he wasn't keen on being a general because it would cut down his flying. And after he became one, it took the combined persuasion of his staff and the official frowns of General Dwight Eisenhower to stop him going on combat missions himself.

His war planes blasted Hitler's armies in North Africa, then in Sicily, Italy and Germany.

USAF LEADER

He commanded the U.S. Air Forces in Europe from before the invasion of France until VE-Day; then moved to the Pacific to add his crushing might to the victory over Japan.

He once said that the "ceaseless pulverizing" of Japan's war potential by B-29s was more important to victory than atom bombs. In his opinion Japan had already been beaten before the A-bombs were dropped.

But in Victoria today General Spaatz is not discussing A-bombs, H-bombs or any other kind of bombs.

"We are enjoying our first visit to Western Canada," he said.

The general and his wife travelled across Canada by Canadian Pacific and after a brief stay here will take the steamer to Seattle for another train trip down to the coast to Los Angeles.

Then they return to their home in Chevy Chase, Maryland.

Navy Throws Door Open Sept. 9

Annual open house of the Royal Canadian Navy's Pacific Command, to take place next Saturday, has been planned to provide something of interest to everyone, as ships, helicopters, bands and food vie for the visitors' attention.

In the dockyard, destroyers, frigates, minesweepers, and the submarine Grilse will be open to visitors, and for the first time the public will be allowed to view the facilities of the navy's utility air squadron located at Victoria International Airport at Pat Bay.

A naval helicopter will be on display at a jetty in the Dockyard, and the Pacific Naval Laboratory and the Maritime Museum will both be open to visitors.

Band concerts will be presented by the Naden band on the HMCS Venture parade ground in the Dockyard.

There will be refreshment booths in all areas.

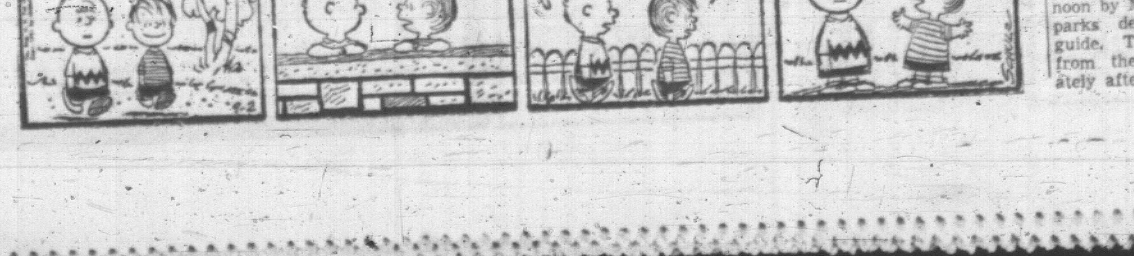

Caution: Holiday Ahead

Motorists take heed—the police will be watching you this weekend.

Traffic and police chiefs throughout Greater Victoria warned today that an extra-vigilant watch will be kept for careless drivers during the three-day holiday.

"This is particularly necessary with the heavy increase in traffic on the highways," said Victoria's Deputy Police Chief Harry Mercer. "We ask motorists to avoid dangerous overtaking and to keep a sharp watch for children on the streets.

"We shall have full patrols on duty over the long weekend and we shall crack down hard on bad drivers."

"We appeal to all motorists to help make this an accident-free holiday," said Cmdr. J. M. Leeming, manager of Victoria Automobile Club.

"Every driver should keep a safe margin between his car and the car ahead—that is one car length for every 10 miles of speed.

"We would also ask pedestrians to exercise care when crossing busy streets."

Long Weekend Under Way; Accident No. 1

A badly injured man was rushed to Royal Jubilee Hospital at 4.30 a.m. today after his car overturned on the Trans-Canada Highway.

Described as in "fair" condition is Peter Dootson, 4216 Wilkinson, who suffered a severe head wound and probable internal injuries.

Police said the man had been driving north near the intersection with Harriet Road when he crossed to the wrong side of the highway and struck a cement culvert.

The late-model station wagon overturned, crushing the roof in and causing $1,400 damage. He was alone in the car.

50 FEET AWAY

It was not certain whether the man was thrown out or crawled from the wreck, but he was found some 50 feet away from the scene when Saanich police arrived.

Police and hospital officials spent most of the morning trying to trace his relatives, who were at last located in England.

CROWNED CANADIAN Dairy Queen at the Canadian National Exhibition Friday was Clara Taylor, 19, of Saanichton. She won crowns as Vancouver Island and as B.C. Dairy Princess last year, and will travel to South America as part of her regal duties. It's a lucky weekend for the Taylors; Clara's sister, Margaret, was released from hospital today after treatment for injuries suffered when trampled by one of her father's cows at the PNE.

PATROLS PROTECT CHILDREN

School starts next week for thousands of Victoria children, and the Victoria Kiwanis, who sponsor the school patrol system, are asking that motorists exercise a little extra caution in school zones.

There are about 1,500 school children in the patrols, which supervise the crossings over busy roads so that pupils and motorists have an even chance of both using the roads effectively.

Chosen by school principals and trained by the police, the patrols receive their distinctive red and yellow equipment from the sponsoring Kiwanis, who would "appreciate it if the motoring public would pay particular attention" to observe the patrols and their stop-flags.

It is against the law to disobey them.

Car 'Bounce' Hits Child

A five-year-old boy is in fair condition today after being hit by a car Friday at Oak Bay and Foul Bay.

Police said a car, driven by Doris Winnifred Davis, 1210 Beach, collided with a taxi driven by James C. Smith, 1641 Edgeware, then bounced off and hit Gordon Gillis, 1056 Foul Bay, who was standing on the sidewalk.

He was taken to Royal Jubilee Hospital suffering from head and possible internal injuries.

Film Festival Will Be Part Of Centennial

Victoria's summer film festival, which ended recently after showing films to more than 5,500 people in Beacon Hill Park, will be repeated again next year as part of Victoria's centennial celebrations, according to Don Buchanan, film festival chairman.

Several foreign award-winning films are being considered for next season in addition to the National Film Board productions which formed the staple diet for festival viewers this summer.

Technical difficulties that dogged the early days of the season have now been eradicated, so that movies can be shown from 8 p.m. and the short program can be over by about 9.30—" a great boon to the elderly people who live near the park and like the movies, but don't want to be out late," says Mr. Buchanan.

Next year, the festival will probably begin early in July and run through to mid-August.

Silver Threads Studies Possible Recreation Sites

No objective has been set as yet for a proposed building fund to create a recreation centre for Victoria's senior citizens pending research by architects on several buildings that might be used for the centre, since the amount needed will hinge on the choice of a building or site.

Glen Hamilton has been named secretary of a special committee formed by the board of directors of the Silver Threads Society to promote the plan, which is to provide centralized recreational and social facilities for old age pensioners.

When a site is picked, costs will be estimated and the provincial government asked for a grant, and then donations will be sought from the public for the building fund.

Council Will See High Rise Block Plans Sept. 14

Plans to erect a half-million dollar apartment block on land at Niagara and Douglas will come before next meeting of City council Sept. 14 for a decision on rezoning.

Existing zoning of the property is for limited commercial buildings, allowing a maximum six stories or 75 feet over-all.

The apartment, a project of Patterson Construction Ltd with architects Wade, Stockdill and Armour, would be eight stories plus two penthouses for a total 72 feet.

It is planned to have 49 single and double bedroom suites covering 61,740 square feet, and parking for 40 autos.

Council will receive a report from the advisory planning commission with the application.

Beacon Hill Tours End

Last tour of the season through Beacon Hill Park will be conducted Sunday afternoon by Mrs. Gladys Soulsby, parks department nature guide. The tour will leave from the bandshell immediately after the band concert.

TIME STANDS STILL FOR HINDUISM

Long Sticks and Prayers Used in Cholera Fight

By RUKMINI DEVI
Canadian Press Correspondent

BANARAS, India (CP)—For the pious in this holy city of Hinduism time stands still. Nothing has changed in five centuries.

While a majority of its 400,000 citizens have taken anti-cholera inoculations, the priests and other orthodox people are fighting the current epidemic with long sticks and non-stop prayers.

Boycotting the government health authorities, they have organized volunteers to guard their streets against the entry of the "goddess" of cholera. It is their belief that the epidemic is caused by an evil spirit, amenable only to strong-arm tactics or prayers.

A dozen burly men brandishing long sticks stand at the entrance to each street in that part of the town in which the religious minded live. Day and night they are on the lookout for the evil goddess.

When cholera hits a locality, the pious citizens make an idol of the goddess with wheat flour and despatch it secretly out of the area. They think that the epidemic also goes out with the goddess to hit some other section of the city.

It is the duty of the volunteers to see that the evil goddess is not smuggled into their locality. Anyone who is suspected of the act is beaten.

Meanwhile, the bells of Banaras temples chime endlessly as orthodox men and women pray to drive away the naughty goddess who has already claimed some 50 lives in the city.

The Uttar Pradesh state authorities have sent in well-equipped medical vans and half the population of the city have been inoculated. But the priests and their followers have refused to co-operate. In fact, they think that government is only angering the cholera goddess by its inoculation program.

Prayers are being offered not only to the goddess but for the "enlightenment" of the government.

One of the priests stated that the cholera epidemic harassing Banaras was to be attributed to "god's anxiety to test the spiritual discipline of the people."

One wealthy Banaras merchant has pledged that if the goddess retreats from the city he would donate 10,000 rupees, about $2,000, to temple charities.

Students of the great Banaras Hindu University, one of India's most modern institutions have organized a door-to-door campaign to persuade the religious-minded minority to submit to inoculations.

ORATORY of St. Joseph's, Montreal, can accommodate 12,700 pilgrims at one time. Hundreds of crutches, casts and braces are left there by persons claiming cures.

Training Object Of USC Drive

OTTAWA (CP) — Training and education in southeast Asia is one of the special relief projects of the Unitarian Service Committee of Canada which launches its 17th annual campaign Monday.

The $250,000 sought by the committee will be used by the All-Canadian Relief Agency, founded by Dr. Lotta Hitschmanova, Ottawa, a one-time refugee, to expand its program in southeast Asia, the Middle East and Europe.

The fund-raising campaign was endorsed by Prime Minister Diefenbaker in a statement noting that the committee faces a compelling challenge in filling the "development" gap in the "standards of health, education and welfare" between under-privileged and industrialized countries.

The committee is sponsoring a girls' training institute in Madras, India, where older girls from orphanages it sponsors in south India are taught domestic science, practical nursing and child care.

"Operation Needlecraft" is another enterprise directed at obtaining 25,000 woollen cardigans for Korean orphans, shawls for old women in Greece, and 3,000 layettes for Greek and Arab babies.

New Cleric Set For Gordon Head

Induction service for the Rev. J. Millar Alexander will be held at Cordova Bay United Church on Wednesday.

He is to be inducted into the charge of Gordon Head United Church, a mission of the Cordova Bay church.

First United Church
Cor. Quadra and Balmoral Road
Ministers:
Rev. A. I. Higgins, B.A., B.D.
Rev. Stanley F. Sears, B.A.
Directors of Music:
Mr. and Mrs. J. Roberto Wood
* * * * *
11.00 a.m.
"THE GOSPEL OF LABOUR"
Rev. A. I. Higgins, B.A., B.D.
Baby Creche—Nursery
7.30 p.m.
"ARE ENLARGED CONGREGATIONS ENOUGH?"
Rev. Stanley F. Sears, B.A.
Soloist for the day:
J. Roberto Wood
Hearing Aids
Visitors Cordially Welcome

METROPOLITAN UNITED CHURCH
Pandora at Quadra
Ministers:
Rev. F. E. H. James, B.A., D.D.
Rev. E. Laura Butler, B.A., S.T.B.
Rev. C. R. McGillivray, M.A.
Organist and Choirmaster:
Mr. Eric Boothroyd, A.R.C.T.
11.00 a.m.
"IN TUNE WITH THE INFINITE"
Preacher:
DR. F. E. H. JAMES
Creche and Nursery—11.00 a.m.
* * * *
7.30 p.m.
"THINGS THAT MONEY CANNOT BUY"
Preacher:
DR. F. E. H. JAMES
Evening Service in Metropolitan Sanctuary
Soloist for the Day:
Miss Pamela Paver
* * * *
Hearing Aids Available
"We Welcome Visitors"

Centennial United Church
Gorge Road, near cor. of Douglas and Hillside
Minister, Rev. S. J. Parsons, D.D.
Director of Music:
Julian A. White, A.T.C.M.
Organist:
Mrs. Margaret Wilmshurst
11.00 a.m.
"THE CHRIST OF THE MARKET"
Rev. S. J. Parsons, D.D.
Duet: Mrs. M. Hobbs and Mr. Julian White
11.00 a.m.—Baby Creche and Nursery
There Will Be No Evening Service
Hearing Aids Available
A Friendly Welcome Awaits You

THE CHURCH OF ST. AIDAN
(United Church of Canada)
Richmond at Cedar Hill Crossroad
University Area Church
Organist: Marjorie Vaughan
11.00 a.m.
Guest Minister
Rev. C. R. McGillivray, M.A.
"Glimpses of Forgotten Dreams"
Baby Creche
No Evening Service

Oak Bay United Church
Mitchell at Granite
Ministers:
Rev. Alexander Calder, B.A.
Rev. Thomas B. McMillan, B.A.
Worship Service—11.00 a.m.
"COMMON TASKS"

Fairfield United Church
Fairfield and Moss
Rev. H. K. Johnston B.A., D.D.
Director of Music,
Mr. Rodney Webster A.R.C.T.
11.00 a.m.—Summer School and Creche
Sermon Subjects:
11.00 a.m.—"Certificate of Character"
7.30 p.m.—"Submit to the Best"

BELMONT AVE. UNITED
Pembroke and Belmont Ave.
Rev. D. B. Sparling, B.A., B.D., D.D.
11.00 a.m.—"FREEDOM"
Labor Day Message
Nursery Care
No Sunday School
No Evening Service

Gordon United, Langford
Goldstream Avenue
Minister:
Rev. Gordon F. Dangerfield, B.A.
11.00 a.m.
"Supreme Value of Life"

ANGLICAN SERVICES

Christ Church Cathedral
Rockland and Quadra
The Very Rev. Brian Whitlow, M.A., M.Ed., B.D., Dean and Rector
8.00 a.m.—Holy Communion
11 a.m.—Choral Eucharist
Sermon: The Rev. Canon S. J. Wickens
7.30 p.m.—Evensong
Sermon: The Rev. Canon R. E. H. Howell
7.00 p.m.—Evensong, James Bay Hall
Sermon: The Rev. Canon S. J. Wickens.
Church Schools at the Memorial Hall and at the James Bay Hall will re-open September 10th.
Holy Communion:
Tuesday—11.00 a.m.
Thursday—7.15 a.m.
Mattins each Weekday at 9 a.m.
Evensong each Weekday at 5.15 p.m.

ST. JOHN'S
925 Balmoral Road
Rev. Canon George Biddle, Rector
8.00 a.m.—Holy Communion
9.00 a.m.—Family Service
11.00 a.m.
Mattins and Holy Communion
Canon A. J. Williams
7.30 p.m.
Canon T. W. Scott
11.00 a.m.—Sunday School

ST. PETER'S LAKE HILL
St. Peter's Road, at Quadra
Rev. K. M. King, Ph.D., Vicar
8.30 a.m.—Holy Communion
10.00 a.m.—FAMILY SERVICE
LABOUR SUNDAY
Wednesdays
10.30 a.m.—Holy Communion

St. Mary's Church
Elgin Road, Oak Bay
The Rev. Canon Hywel J. Jones, L.Th., Rector
TRINITY XIV
8.30 a.m.—Holy Communion
11 a.m.—Holy Communion
7.00 p.m.—Evensong
Preacher: The Rector
Thursday
10.30 a.m.
—Holy Communion

S. George the Martyr
Cadboro Bay and Maynard Roads
Serving Queenswood, Ten Mile Point, Uplands and Cadboro Bay
Trinity XIV
8 a.m.—Holy Communion
11.00 a.m.—HOLY EUCHARIST
Preacher: The Rector
7.30 p.m.—EVENSONG
Preacher: The Rector
Holy Communion
Tuesday—7.30 a.m.
Thursday, 10.30 a.m.
Rev. William Hills, Rector
Rural Dean of Victoria

ST. MATTHIAS' CHURCH
Richmond and Richardson Sts.
14th Sunday After Trinity
8.00 a.m.—Holy Communion
11 a.m.—Choral Eucharist
7.30 p.m.—Evensong
Nursery facilities are available during the Morning Service
Rev. Angus Cameron of Lundavra, O.St.J., B.A.

St. Barnabas' Church
Belmont and Begbie
TRINITY XIV
8.00 a.m.—Holy Communion
11 a.m.—Sung Mass and Sermon
7.30 p.m.—Evensong and Sermon
Holy Communion on Weekdays:
Tues., Thurs., and Sat., 7.30 a.m.
Wed. and Fri., 9.30 a.m.
Rev. Canon T. Bailey, Rector

ST. ALBAN'S CHURCH
Ryan at Belmont
Note: New Bus Routes
10 - 16 - 17
8.00 a.m.—Holy Communion
11.00 a.m.—Mattins
7.30 p.m.—Evensong
Transportation Available
Telephone EV 3-9349
Rector at all Services
The Rev. F. W. Hayes, Rector

ST. PHILIP'S
Corner Neil and Eastdowne Streets
Rector: Lt.-Col. R. O. Wilkes, M.C., C.D.
8.30 a.m.—Holy Communion
11 a.m.—Holy Communion
7.30 p.m.—Evensong

PRESBYTERIAN PASTOR HELD

MONTREAL (CP) — Rev. Paul Chan, a Chinese Presbyterian minister, Friday was arraigned on charges connected with the smuggling of Chinese immigrants into Canada.

Rev. Chan, already awaiting trial on similar charges laid last year after an RCMP investigation into what has been called a million-dollar racket, pleaded not guilty to charges of helping a Chinese enter Canada from Hong Kong with forged documents.

Three other members of Montreal's Chinese community also pleaded not guilty Thursday to similar charges. Wilbur Bruce Wong, 45, Charles Tinch, 66, and Tom Chuck, 69, were released on $950 bail each until preliminary hearing Sept. 21.

CHURCHES

EVANGELICAL FREE CHURCH

PARKDALE EVANGELICAL FREE CHURCH
3281 HARRIET RD.
SUNDAY SCHOOL, 9.45 A.M.
SERVICES 11.15 A.M., 7 P.M.

UNITED

GORDON HEAD UNITED CHURCH
Gordon Head Hall, Tyndall at San Pedro.
Sunday worship 9.30 a.m.
Cordova Bay United Church
Sunday worship 11.30 a.m.
Minister: Rev. J. Millard Alexander, B.A.

ESQUIMALT UNITED CHURCH
Admirals Road at Lyall Street
Sunday worship, 11 a.m.
Minister: Rev. G. H. Turpin, B.A.

LUTHERAN

GRACE ENGLISH LUTHERAN CHURCH
1273 FORT STREET
Pastor, William A. Williams
Church, EV 3-5256; Residence, EV 3-8637
Morning worship, 11 a.m.
Church School, 9.45 a.m.
Visitors specially invited to attend.

GOOD SHEPHERD LUTHERAN CHURCH (U.L.C.A., Western Canada Synod), 2815 Cedar Hill Road. Matins (English), 9.30 a.m. The service (German), 10.30 a.m. Rev. J. E. Bergbusch, D.D. EV 5-2151.

LUTHERAN CHURCH OF THE CROSS
Cedar Hill and Cedar Hill Crossroad
Rev. V. E. Propp—GR 7-3851
Divine Worship ... 11.00 a.m.
E.L.C. Can.—THE merged AMERICAN LUTHERAN CHURCH serving Christ and the Community.

REDEEMER LUTHERAN CHURCH
(Mo. Synod)
3020 Jacklin Rd., Langford
Sunday school ... 9.45 a.m.
Divine service ... 11.00 a.m.
R. W. Behling, pastor. GR 8-4149.

HOPE LUTHERAN CHURCH
Missouri Synod
A church of "The Lutheran Hour" and "This is the Life"
Chambers and Princess (Off Cook)
Sunday school 10 a.m.
Holy Communion service 11 a.m.
C. C. Janzow, officiating pastor, 2140 Fair St. EV 4-1747

GOSPEL HALLS AND CHAPELS

MILNES LANDING GOSPEL HALL
Sunday, 6.45 p.m., The Family Hour. Wednesday, 7.30 p.m., Bible study.

ROSS BAY GOSPEL HALL
Corner of May and Joseph Streets
Remembrance meeting 10 a.m.; Sunday school 12 noon. Special missionary meeting at 3.30 p.m. Speaker, Arthur Lennox. Gospel meeting 7.30 p.m., speaker Roy Hawes; Bible readings on Tuesday, 8 p.m.; prayer meeting Thursday at 8 p.m.

VICTORIA GOSPEL HALL
933 Pandora Avenue
9.30 a.m.—Sunday School.
11.15 a.m.—Worship and Breaking of Bread.
7.30 p.m.—Gospel service; speaker, Mr. Arthur Lennox, missionary, from Grenada, B.W.I. Mr. Lennox will give an illustrated talk of his work.
8.00 p.m. Thursday, prayer meeting.

QUADRA BIBLE CHAPEL
Tolmie Ave. and Jackson Street
Sunday—
9.45 a.m.—Sunday School.
11.00 a.m.—Morning Service.
Mr. John Thomson.
12.00 noon—The Lord's Supper.
7.30 p.m.—Evening Service.
Mr. E. A. Harrison.
Wednesday—
8.00 p.m.—Illustrated Missionary Address by Mr. A. Lennox of British West Indies.

METHODIST

FREE METHODIST CHURCH
1620 Cook Street ... EV 3-1588
Pastor, Rev. J. H. James
9.45 a.m.—Sunday School Hour
11.00 a.m.—Morning Worship

REFORMED CHURCH

CHRISTIAN REFORMED CHURCH
661 Agnes Street (off Glanford Ave.)
The Church of the "Back to God Hour" (each Sunday morning at 9.30 a.m. over CFAX—920.)
Services in English at 10.30 a.m.
in Dutch at 7.00 p.m.
Minister, Rev. R. W. Popma. EV 3-1401.

SPIRITUALIST

OPEN DOOR SPIRITUALIST CHURCH
1600 Cook. Sunday, 7.15, Singspiration; 7.30, THE NEW COMMANDMENT, by Mrs. D. Harris, S.N.U. Cert. Eng. Clairvoyance. Thursday, 8 p.m., HEALING and Clairvoyance. COME TO THE FRIENDLY CHURCH.

CHRISTIAN SPIRITUALIST CHURCH, 725 Courtney. Service Sunday, Sept. 3, 7.30 p.m., address and messages.

CHURCH OF GOD

COOK ST. HALL
1833 Cook Street
Lord's Day—
School for children, 3 p.m.; Gospel service, 7.30 p.m. All welcome.

CHURCH OF CHRIST

CHURCH OF CHRIST
1620 Fernwood Road
Bible Study, 10.30 a.m.
Communion, 11 a.m.
Gospel Service, 7.30 p.m.
Phone GR 9-3743

NEWS OF CITY CHURCHES

Rev. Lester Carlson Given Charge Here

New pastor for the Hope Evangelical Lutheran Church of Victoria is to be the Rev. Lester Carlson, of Port Coquitlam, B.C., who will take over his duties at the end of the third week in September.

A graduate of Concordia Seminary in Springfield, Ill., Mr. Carlson has been pastor of the Lutheran Church in Port Coquitlam for the last five years.

He succeeds the Rev. C. C. Janzow, who was pastor of Hope Lutheran Church from 1952 until 1960, when he officially retired at the age of 73. He continued to serve until the end of August of this year as a vacancy pastor till the church could locate another.

Mr. Janzow has been appointed hospital and institutional chaplain for the Lutheran Church in the Victoria area.

* * *

Morning and evening worship at St. Andrew's Presbyterian Church on Sunday will be conducted by the Very Rev. J. Lewis McLean, who will preach in the morning on the topic, The Hidden God.

In the evening, his sermon will concern Labor Day, and is entitled Idle All Day.

* * *

Rev. Emma Smiley returns to her ministry at the Victoria Truth Centre on Sunday.

In the morning she will preach on The Power of Faith, and in the evening on Expectant Attention.

* * *

Visitors from many parts of the globe attended services at First United Church over the summer, with the guests' book showing entries from residents of the United States and Great Britain, as well as more tropical climes such as Trinidad and Hong Kong.

Across Canada, visitors came from as far as Nova Scotia, with a fair sampling of all the provinces between, including many from remote parts of British Columbia.

* * *

A new group is starting in Christ Church Cathedral for the benefit of young couples who seek a closer fellowship with others of the Cathedral congregation.

First meeting for planning and organization will take place at 8 p.m. on Wednesday in the lounge of the Memorial Hall on Vancouver Street behind the cathedral, and all interested people are urged to attend.

EAST GERMAN CHURCH HEAD IN EXILE

BERLIN (AP) — Communist East Germany Friday exiled Rev. Kurt Scharf, head of Germany's biggest Protestant church organization, with the charge that he headed an "illegal" group unfriendly to peace.

The regime told church authorities the minister also was guilty of keeping West Berlin identity papers and that he had protested against the Berlin border sealing.

Scharf is chairman of the council of the Evangelical Church, whose followers include most Germans under Communist rule. The council is the only major institution active in both East and West Germany.

'Bible Only Reliable Prophecy'

Perplexity in the world can only be resolved by the Bible, the only reliable book of prophecy, according to an official of the Jehovah's Witnesses speaking at a circuit assembly in Nanaimo which ended last week.

Donald Mills, district supervisor of the Jehovah's Witnesses, described the world as a "woodpecker in a petrified forest" wherein "nations try to make a program for peace but can hardly make a dent."

In recommending the Bible as a book of prophecy, he said: "It contains . . . history written in advance that pertains to the twentieth century. Past fulfilments show that the Bible is the only reliable book of prophecy. . . ."

Eleven new ministers were baptized in water to serve among the Jehovah's Witnesses, and more than a thousand people attended the final meeting of the circuit assembly.

Two Vancouver Aldermen Quit Civic Politics

VANCOUVER (CP) — Ald. Reg Atherton said Thursday he will retire from civic politics in December, the second council member to make such a decision in three days.

Ald. Bill Street announced Tuesday he won't be seeking re-election in the December civic elections because he can't find time for both city council and his law practice and the latter is more lucrative. It is impossible, he said, to live on an alderman's salary.

Mr. Atherton gave the same reasons, saying he needed more time to devote to his accounting business. But he added he may be back in civic politics at some later time.

Ald. Atherton topped the poll in the 1959 elections.

SEOUL (AP)—At least 22 persons were believed killed when a stone-and-concrete embankment collapsed under heavy rainfall at a hillside residential area in Seoul.

Youth Wants 'To Belong'

VANCOUVER (CP)—Many of today's teenagers take a drink they neither want nor particularly enjoy because of pressures of belonging to a gang, says an Anglican minister.

"Teenagers want to belong, and to some, going along with the gang on a drinking party seems the best way to do it," says Rev. L. M. McFerran, counsellor of the Alcoholism Foundation of British Columbia.

While he says progressively more 18-to-20-year-olds have drinking problems, Mister McFerran finds it encouraging that these youngsters now seek and want professional help with their problem.

He says he has found that the youth of today is more intelligently aware of the potential dangers of alcohol than his parents. Most had been exposed to liquor at parties and in their homes and looked on drinking realistically.

"They don't want to be told 'you musn't.' They want to be told why not."

Blast Kills Nine

TAIPEI, Formosa (AP)—Nine workers were killed and three badly injured Friday in an explosion in a coal mine at Luifang in northeast Formosa.

Dr. McLean's subject:
"THE HIDDEN GOD"
Marjorie Sturgeon, Soloist
11.00 a.m. Sunday Service
Dr. McLean's Sermon:
"IDLE ALL DAY"
Grace Hanning, Soloist
7.30 p.m. Service
(Broadcast, CJVI)
WE WELCOME VISITORS
St. Andrew's Presbyterian
DOWNTOWN
DOUGLAS AT BROUGHTON
The Very Rev. J. L. W. McLean, C.D., M.A., D.D.
Rev. Bruce Molloy, B.A.
Organist and Choirmaster:
C. C. Warren, L.R.S.M., A.T.C.M.

KNOX PRESBYTERIAN CHURCH
Stanley Ave. and Pembroke Street
Service 11 a.m.
No Service at Richmond Avenue
Minister:
Reverend A. A. Rattray, Ph.D.

Gorge Presbyterian Church
Tillicum Rd. at Walter St.
11.00 a.m.—MORNING WORSHIP
Minister:
Reverend J. C. Boyne, B.A., B.D.

EMMANUEL BAPTIST CHURCH
Fernwood at Gladstone
Rev. Alvin C. Hamill, B.A., B.D., Minister
Music Director
Mrs. Isabelle Goodwin
Organist: Patricia McIvor
11.00 a.m.
"THE WORLD'S GREATEST LABOR UNION"
7.30 p.m.
"KILL THAT SIN"

CENTRAL BAPTIST
833 Pandora Ave. Rev. R. D. Holmes, B.Th., Pastor
WE PREACH CHRIST CRUCIFIED, RISEN AND COMING AGAIN
9.45 a.m.—Sunday School for All Ages including Adult Bible Class
11.00 A.M.
"BLESSED ARE THEY THAT MOURN"
7.30 P.M.
"DECISION DETERMINES DESTINY"
THURSDAY 7.30 P.M.— Meeting for Prayer and Praise
DIAL-A-THOUGHT DAY OR NIGHT EV 6-2338
Where Every Visitor is an Honored Guest

ALLIANCE CHURCH
1039 YATES ST (near Cook)
Rev. T. W. Chapman, Pastor
9.55 a.m.—SUNDAY SCHOOL
11.00 A.M.—HOLY COMMUNION
7.00 P.M.—EVANGELISTIC SERVICE
8.30 P.M.—YOUTH FELLOWSHIP
Tuesday, 7.30 p.m.
BIBLE STUDY AND PRAYER

FIRST BAPTIST CHURCH
Quadra at Mason Rev. G. R. Easter, B.A., B.Th., Pastor
J. E. Tunstall, Organist and Director of Music
Church Schools—11.00 a.m.
11.00 a.m.—"DO WE NEED A PLANNED ECONOMY?"
Soloist: Jean Duckworth
Broadcast CKDA—Lord's Supper and Reception of Members
7.30 p.m.—"A GREAT DISCOVERY"
Soloist: Isobel Atchison

CHRISTIAN SCIENCE
First Church of Christ, Scientist
Chambers St. and Pandora Ave.
A Branch of the Mother Church
The First Church of Christ, Scientist, in Boston, Massachusetts
SUNDAY SERVICES
11.00 a.m. and 7.30 p.m.
Subject
"MAN"
Sunday School, 11.00 a.m.
Testimony Meeting
Wednesday, 8.00 p.m.
FREE PUBLIC READING ROOM AND LENDING LIBRARY
1210 Broad Street
ALL ARE WELCOME

"Victoria's Historic Church"
CHURCH OF OUR LORD
REFORMED EPISCOPAL
Humboldt and Blanshard Streets
J. Ingram Smith, Organist
Rt. Rev.
D. A. G. Rankilor, DD.
Bishop-in-Jurisdiction
11 a.m.—Morning Prayer
Sermon:
REV. CECIL BARNER
(Douglas St. Baptist Church)
7.30 p.m.—EVENSONG
Sermon:
DR. F. O. GILBART
(United Church Missionary)
Visitors are Cordially Invited

OAKLANDS CHAPEL
Fernwood and Cedar Hill Roads
9.30 a.m.—THE LORD'S SUPPER
11.15 a.m.—FAMILY BIBLE HOUR AND SUNDAY SCHOOL
Speaker:
MR. D. McCARTNEY
7.30 p.m.—Evening Service
M. J. W. ROBERTSON
Thursday, 8.00 p.m.
Missionary Address
Illustrated with Slides, by
Mr. Alfred Lennox
from Windward Islands

The Salvation Army
Victoria Citadel Corps
737 Pandora Avenue
Brigadier and Mrs. B. Purdy
Corps Officers
SUNDAY SERVICES
11.00 a.m. and 7.30 p.m.
9.45 a.m.—Sunday School
Wed., 8.00 p.m.—Prayer Meeting
ALL WELCOME

NAZARENE
FIRST CHURCH
Quadra Street and Kings Road
Pastor A. J. Loughton
9.45 a.m.—Sunday School
Worship services at
11.00 a.m. and 7.30 p.m.
A Warm Welcome Awaits You
"You Are A Stranger Only Once"

Evangelistic Temple
Blanshard at Queens
PASTOR R. E. S. TOMS
Returns to his pulpit Sunday.
11 a.m.—"Roasted With Fire"
7.30 p.m.
"The Covenant of Salt"
All Welcome

INTERDENOMINATIONAL
Prayer Group for Israel
Monday, Sept. 4, 7.45 p.m., at Central Baptist Church—hear Evangelist Karellevison's story, "How I Escaped the Gas Chamber."
Jew and Gentile Welcome

CHRISTADELPHIAN HALL
Kings at Blanshard
Sunday School, 9.45 a.m.
Memorial Service 11.00 a.m.
Public Address, 7.30 p.m.
Subject:
"BORN TO BE KING"
Speaker: G. F. AUL, of California

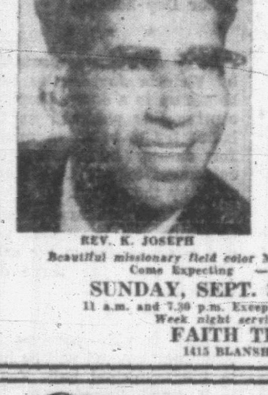

REV. K. JOSEPH

Be Sure to Attend
DECISION and DELIVERANCE CAMPAIGN
Great Services
Inspiring Messages for all people of all churches
REV. KURIEN JOSEPH
Internationally known, spiritually gifted, convention and revival speaker.
Preaching Revival
Calling Out Sick
Beautiful missionary field color MOTION AND SLIDE Pictures
Come Expecting — Come Praying
SUNDAY, SEPT. 3 TO SEPT. 10
11 a.m. and 7.30 p.m. Except Monday and Saturday
Week night services 8.00 p.m.
FAITH TEMPLE
1415 BLANSHARD ST.

Back To Sunday School
• BIBLES
• BOOKS
• SUPPLIES
CHRISTIAN BOOK ROOM
612 FORT (just above Gov't)
EV 4-7534
Write for Free Catalogue
Mail Orders Promptly Filled

GLAD TIDINGS TABERNACLE
842 North Park St. ... of Canada
Minister: Rev. Eric A. Hornby
9.45 a.m.—Sunday School on the March!
11.00 a.m.
"Before We Partake at the Lord's Table"
Missionary and Communion
7.30 p.m.
"What Is Your Life?"
A true appraisal of life in the light of fact and how to make the best investment of your life.
Lively Singing — Inspirational Preaching
A Friendly Welcome Awaits You at Glad Tidings

VICTORIA TRUTH CENTRE
(Affiliate International New Thought Alliance)
"There is an answer to every prayer—a solution to every problem"
Rev. Emma M. Smiley, Minister
11.00 a.m.—"THE POWER OF FAITH"
7.30 p.m.—"EXPECTANT ATTENTION"
Thursday, 3.00 p.m., Prosperity Meeting
All Welcome 1201 Fort Street

The 20-room mansion of Vancouver financier F. Ronald Graham has been the scene of many gay parties. Extensions to the original three-story house include an enclosed, heated swimming pool (right). Around the corner, bananas grow within sight of snow-capped Mount Garibaldi. (CP Photo.)

"We Believe In Sharing" — Says Famous Hostess

VANCOUVER (CP)—Bananas grow next to the swimming pool at the F. Ronald Graham home—within sight of the perpetual snow of Mount Garibaldi.

Late in June hundreds crammed the lawns of the Point Grey mansion to celebrate a birthday party. Indians danced around a mammoth bonfire, built near a backdrop of teepees and totem poles. Buffalo turned on a spit.

And Mrs. Graham, charming châtelaine of a millionaire's estate, was there to advise and direct — a capacity that has made her socially famous in Vancouver.

"We believe in sharing what we have not only with the family but with the community," she says.

Strikingly attractive, good-humored, often ebullient, Mrs. Graham is a youthful-looking woman who presides over a family of 14 and 37 grandchildren.

Her parties make the 20-room Graham home a focus for fun and community service.

MORE THAN 1,000

Around the corner from the oversize, heated swimming pool—where bananas grow next to orchids in a glass arboretum—a vast, comfortably furnished recreation room has on occasions accommodated, with an overflow on the terrace, more than 1,000 for a party.

Once a week as many of the Grahams as can be mustered gather in the same room to watch a feature movie.

The Grahams moved to Northwest Marine Drive in 1946 and established their city showplace, built with money from a fortune Mr. Graham amassed in an eastern sugar company and other ventures. Now semi-retired, Mr. Graham remains a director of many industrial and financial concerns across Canada.

They extended the house to each side of the original three-storey structure. Its modern wings push out over lawns that fold away to the sea. Built on the south head of the harbor entrance, the home commands a wide view, north to Howe Sound and the mountains beyond, and east to the city.

Since 1946, with Mrs. Graham's blessing, hundreds of charitable organizations have brought thousands of guests into the house and grounds. Once she attended all the catered parties but lately has relinquished that role.

NOTHING STOLEN

Mrs. Graham remarked with pride that nothing has ever been stolen and cigarette burns have never marked carpets that cover a marble floor.

"We are an informal family that likes formal dinners and formal parties."

Mr. Graham's birthday party June 22 was a mixture of both. The family each year changes the background for the celebration—usually attended by hundreds. The motif has ranged around the world, with this year's pure North America.

The dining room, a part of the house that was added when the Grahams moved in, is well-appointed for the formal affairs. A long Sheraton table seats 38 at high-backed chairs. Other furnishings in the room are of satinwood.

On holiday trips to the Orient and Middle East, Mrs. Graham has gathered exotic furnishings and miniatures that fill a large living room. The history of Japan looks down from walls partly finished in rich silkwork; jade is arranged inside glass cases; there are chests, chairs, lamps and tables from Japan, China, Tibet and Syria.

SHOT TIGER

Tall, slim and active, Mrs. Graham swims, rides and has played golf and fished. She once earned a diamond button for reeling in a coho salmon of more than 20 pounds with light tackle.

The evidence of one recent accomplishment — shooting a tiger and a leopard on an Indian sikar — hangs on the recreation room wall.

Born in Hamilton, the daughter of Arthur W. White, Helen Graham says she is vitally interested in her husband's business affairs, which include chairmanship of the board of Canadian Collieries Resources Limited, vice-presidency of Union Steamships and directorships of the Bank of Nova Scotia, National Trust Company and Sick's Brewery. They were married in 1940.

She reads detective stories, especially during her holidays at Banff, Alta., and books on philosophy. Her musical tastes are in the classics.

Preferring dresses rather than suits, she has suppliers here and in other North American cities who do her planning.

Helen Graham, wife of millionaire financier F. Ronald Graham, has opened the doors of her beautiful 20-room mansion near Vancouver to hundreds of charitable organizations. (CP Photo.)

Margaret MacLellan, a native of Claremont, Ont., and new president of Canadian Federation of University Women has been a federal civil servant for some 20 years and a CFUW executive member since 1950. Miss MacLellan attended the 1959 meeting of the Internationl Federation of University Women in Finland. (CP Photo.)

No "Sit-Down" Holidays During Next Three Years

OTTAWA, (CP) — Margaret MacLellan, who likes to "pin a trip around a conference," will spend the next three years doing just that.

She was named president of the Canadian Federation of University Women at their conference in London, Ont., recently and from now on she'll be saving up her holidays from work as librarian and "jack of all trades" in the combines investigation branch of the justice department here.

"I'll have no sit-down holidays in the forseeable future," she said. "The first thing I'll do is set up a national office with a full-time secretary. What with my job and this new position, I couldn't carry out any functions without help."

The attractive, dark-haired Miss MacLellan, who has served on the executive of the CFUW since 1950, is looking forward to her role as head of the 10,000-member organization.

She says that in 1959, when she became chairman of the status of women committee for the International Federation of University Women, she didn't know the answers to the complex problems involved.

Since then she has solved the problem by learning where to seek the answers to her "fringe questions."

SHE'LL TRAVEL

A well-travelled and colorful story-weaver, Miss MacLellan attended the international federation meeting in Helsinki, Finland, in 1959 and next year will attend its meeting in Mexico City. Last summer, she represented the IFUW at the second United Nations congress on prevention of crime and treatment of offenders, held at London, England.

Interested in the prisoners rehabilitation field, she is an active executive of the Ottawa Elizabeth Fry Society, and a member of the International Society of Criminology.

Asked how she finds time for outside interests, she said she has learned to "scatter" herself within various volunteer organizations.

FORMER TEACHER

She was born in Claremont, 30 miles north of Toronto, where her father was a United Church clergyman. She is a graduate of the University of Toronto with honors in philosophy, English and history.

She spent a year at the Ontario College of Education and two years teaching Latin and physical education before joining the federal service some 20 years ago.

While a summer school teacher in a granary — "someone burned the school building out of spite"—in a tiny community in the Peace River Valley in Alberta, she was initiated into the art of painting.

"I was a tenderfoot on horseback and had to ride five miles every day with a lunch pail and a bag of oats tied to the saddle horn" she recalled. "I couldn't eat breakfast—I was so sick thinking about that ride.

Serious Study, Much Fun, in Summer Course

By ANNE MAYHEW

"Girls and boys who were slouching when they came, were walking with more assurance, speaking with clearer diction, when they left," says Mrs. Mark C. Trueman in summary of a seven-week course in theatre at University of British Columbia.

Mrs. Trueman, with her 17-year-old son Jack, an Oak Bay High School student, spent the summer in Fort Camp, along with hundreds of others in all ages and stages who were attending summer school.

About 70 enrolled in the dramatics course, enough to put on a well-criticized play, "The Dark of the Moon," and several one-act dramas.

Of course there are many reasons why one would wish to partake in this intensified combination of hard work and great fun. Mrs. Trueman's is easily said: "How little we all know about directing."

In the B.C. one-act play festival last March, not one director was given an award in the Southern Vancouver Island section. In fact, only award given at all was to Mrs. Vanessa Lax, as supporting actress.

"This is what prompted me," explains Mrs. Trueman.

And what did Mrs. Trueman do with this course?

"Well," with a smile of amusement, "I didn't do the directing . . . I prompted." And prompting brought some strange experiences, bordering on the hilarious.

Director of main production was Robert Gill, of Heart House Theatre in Toronto. He didn't believe in ringing down the curtains between acts," Mrs. Trueman begins. "Instead, there was a complete blackout, with actors and actresses themselves moving props on and off."

At one point, the boys swept off a huge folding V flat of the living room, complete with prompter caught inside. "I couldn't yell, for the audience would have heard me—I was simply squashed!"

Jack's interest in the theatre is a far cry from his academic plans—to study nuclear physics—but certainly a complementary sideline. Through the lighting he did for "Rise and Shine," a St. Matthias Little Theatre Society production, he was awarded a summer scholarship to study stagecraft and management.

Average age of drama students was from 16 to 22 years, so Mrs. Trueman was treated to a stage view of the younger generation.

"As a group," she says, "the acting students had a great vitality, and they were tremendous 'hams' . . . we knew who they were the minute they entered the large dining room."

They may have been "hams," but they were hard-working ones. It was startling to find that, not to mention the hours of lectures, there were two and a half hours of rehearsals every day, and, towards the end, every evening also.

Any other hallmarks of the actors as personalities?

"They are emotional . . . or they wouldn't be actors," says Mrs. Trueman. "And they are egotistical . . . they have to be."

In other words, the true actor is just the same as the rest of us, with ten added degrees of intensity.

Mrs. Mark C. Trueman and son, Jack, have returned to their Island Road home after taking summer theatre courses in Vancouver. Jack's next project will be planning the lighting for Victoria Theatre Guild's "Visit to a Small Planet," opening September 29. After a vacation from cooking, Mrs. Trueman is back "on the job" now, interspersed as it probably will be with more theatrical activity. (Irving Strickland Photo.)

THE BETTER HALF
By Bob Barnes

"You sure that grunt doesn't break your vow of silence?"

Of Personal Interest

Hostess

Mrs. Owen Fowler was hostess at her Thorpe Place home on Thursday when guests were members of the committee arranging the fashion show "Empress Extravaganza," sponsored by the Robert Burns McMicking Chapter, IODE, and to be held on Wednesday, Sept. 13, in the Empress Hotel. Those present were Mrs. A. Flinton, Mrs. E. Lowthian, Mrs. I. Major, Miss Christine MacNab and Miss M. Tindall. Refreshments were served by the hostess.

Royal Roads Chapter, IODE: headquarters, Wednesday at 8 p.m.

A BURSARY

Mr. and Mrs. G. W. Thomson, 1099 Stolts Lane, have received word that their daughter, Mrs. Dennis Haner (June Thomson), has received a bursary from the provincial mental health association to enable her to attend the School of Social Work at University of British Columbia. Mrs. Haner lives in Vancouver where Mr. Haner received his bachelor of science degree from UBC last spring.

Rockland Park Woman's Christian Temperance Union, Tuesday at 2.30 p.m., ladies' parlor, Metropolitan United Church.

IN STEP WITH STYLE

Provincial Fashion Designers Set Pace

By NONA DAMASKE

In July the fashion houses of Paris, Rome and London set the pace for fall and winter 1961. Later a full week of shows in New York enabled the press to see how the top designers of United States interpreted the subtle changes which take place each season.

Damaske

For the past two weeks thousands of spectators have attended the fashion shows in the Home Arts Building at the Pacific National Exhibition to see what our own British Columbia manufacturers have designed for this season.

A sparkling fountain with colored lights playing like jewels on the ever-moving water is the centrepiece of a garden setting around which the lovely models presented these costumes for all occasions.

Exciting news of this "made in B.C." fashion show is that the clothes are designed with men and women of the province in mind. Understanding our way of life and our climate, it is understandable that each item in the show is practical and wearable for us.

Color plays an important part, with magenta, golden leaf tones and tangerine most evident.

Many coats and suits were trimmed with our own fine Canadian furs. Fur is also used for many chic hats.

The PNE is so often a family affair that B.C. manufacturers decided to hold the interest of the man of the family by including men's wear. Pat Slattery modelled sports clothes, lounge outfits, business suits and topcoats.

Unusual but quite clever was a black and white houndstooth worsted suit which appeared to be quite conventional until Pat slipped off the jacket which was entirely sleeveless to reveal a vest with sleeves.

The back-to-school set was most interested in a flame rust corduroy knee tickler skirt with tights and a coordinated shirt.

For the campus crowd to wear to football and hockey games there are dark chamois shade tapered trousers with a chamois and white hooded sweater.

Golfing, bowling and curling are an important part of life in our province and a feminine participant in any of these sports would look most fetching in this season's popular culottes with matching cardigan jacket in deep plum toned wool.

Models Betty Morphett, left, and Gladys Helm display latest in British Columbia designed and manufactured fall fashions at the Pacific National Exhibition. Mrs. Morphett wears a brocade suit and matching turban, and Mrs. Helm a smartly styled imported wool suit and fox fur chapeau.

Dress and coat ensembles and coats with companion skirts are important wardrobe items being shown for cool days ahead.

It was most satisfying to see what the ever-growing west coast clothing industry has in store for us.

After sitting in on the show I can truthfully say I think we should be very proud of our made-in-B.C. fashions.

SHOPPING GUIDE

Literary? Then Literally Burn That Midnight Oil!

By PENNY SAVER

College calls. Don't let the thought of studying until early morning spoil the fun of meeting old friends and joining all the social activities. Buy a miniature kerosene lamp like the one that Penny saw today and enjoy burning the midnight oil. Copper lamp is also excellent as a patio decoration, hangs on the wall, stands on the mantel, is easy to carry (Florence Nightingale style—nurses take note, you too can be an angel of mercy with lamp held high) and lends a delightful atmosphere to barbecue meals. Kerosene (coal oil) from any gas station will keep the lamp light burning (the wick lasts indefinitely). Price is only 69 cents.

When the print grows blurry and you have the urge to lay your head on the desk (just for a minute), have a clean and colorful desk blotter ready for what will possibly be a protracted snooze. Ones that Penny saw are 19 by 24 inches, come with black, brown or green corners and cost $2. For 15 cents, blotter paper can be changed to the grey that Penny chose (conservative for a change), or a gay coral, yellow, green, pink or blue to match the decor of your room.

What about that typewriter you will be using to write those magnificent essays? Is it old and rickety like Penny's but works marvelously if kept clean? If so, you'll want a cleaner that comes in a plasticene-like block about 2 by 3½ inches in fashionable mauve shade. After preliminary warm-up, you press material on surface to be cleaned. Ink and dirt are irresistibly attracted and can be folded inside the cleaner when you have finished.

Cleaner is also handy if you make a typing error. Before erasing, press the block on newly-typed letters to remove excess fresh ink and prevent eraser from smearing.

Cost of cleaner is only 75 cents and it can be used daily for months on end.

To find out where Penny discovered these items, call EV 2-3131.

How to Plan Your Dreams for Fall

September is a lovely time for dreaming of what you will do when the weather is not so warm . . . of the painting you've decided to buy . . . of the first fall party you will attend . . . of what you might do if you had a million dollars and a few months to spend in Italy.

Gibson's invite you to attend their presentation of FALL FASHIONS tailored to suit everyone's needs and budget . . . to dream with your eyes wide open . . . while models stroll from a background setting of the parliament buildings . . . down a footlighted ramp to the melodious strains of Reginald Stone at the organ.

We have planned it to be even greater than any previous presentation . . . with YOU in mind . . . Empress Hotel Ballroom, Sept. 13th. A limited number of tickets are still available for the first performance. Sorry, second performance is sold out.

Tickets may be purchased from members of the I.O.D.E. or Gibson's Ladies' Wear.

Mrs. W. A. C. Bennett has graciously consented to open the afternoon show

Photo by Ken
Models by Gibson's
Picture from Art Gallery

GIBSON'S LADIES' WEAR

708 VIEW, at Douglas

PHONE EV 4-5913

Lieut. and Mrs. Richard McBride Macintosh, who were married in mid-August in St. James Church at Hudson Heights, Que., will arrive in Victoria early next week to make their home. Lieut. Macintosh is stationed with the PPCLI at Work Point Barracks. They have been motoring west on honeymoon for the past three weeks. Parents of the couple are Mr. and Mrs. Bryan Percy Malley of Riverwood, Hudson Heights, and Mrs. Macgregor Macintosh and the late Lt.-Col. Macintosh of Salt Spring Island and Victoria. Lieut. Macintosh's maternal grandparents are the late Sir Richard and Lady McBride.

Freighter canoe took Lieut. and Mrs. Macintosh (in the stern) on the first stage of their honeymoon, from Hudson Heights, across Lake of Two Mountains to Oka, Que., where their car was waiting. A dramatic "get-away" was made just as a flash storm touched the lake and there was great excitement as the canoe was blown down the lake past the guests lining the shore. Boatswain is a young friend, Peter Nobbs. Masthead was festooned with a huge bunch of white ribbons and streamers in PPCLI colors.

Bride's Brother Sings In Choir at Wedding

The bride's 10-year-old brother, John, was in Christ Church Cathedral boys' choir that sang at the wedding of Joan Heath Patriarche and John Scott Baumber this afternoon.

Choir sang "Brother James' Air" and organ music included wedding marches of Lohengrin and Mendelssohn, Bach's "Jesu, Joy of Man's Desiring" and Toccata and Fugue in D Minor.

Cathedral was decorated with red and white gladioli for the ceremony at which Bishop Henry D. Martin officiated.

Parents of the young couple are Air Commodore and Mrs. Valance H. Patriarche, 1377 Rockland Avenue, and Mr. and Mrs. S. W. Baumber of New Malden, Surrey, England.

The bride was lovely in a floor-length gown of white brocade. Drop pearls enhanced the scoop neckline of the basque bodice. Sleeves ended in lily points. Three tiny bows highlighted the back of the full skirt that was posed over a hoop. Her floor-length antique Brussels lace veil, trimmed with seed pearls, cascaded from a Juliet cap of the same pearls. White roses and carnations were in her bouquet.

Full skirted silk gowns in cocktail length were chosen by matron of honor, Mrs. A. F. Griffin and bridesmaid, Miss Beverley Tarr, of Montreal and Vancouver. Mrs. Griffin's gown was of turquoise and Miss Tarr's pink. They wore matching headpieces and carried bouquets of deep pink carnations.

Michael Baumber was best man for his brother and ushers were two brothers of the bride, D. A. Patriarche and Flt. Cadet M. V. Patriarche, also Barry Loughton and Geoffrey Lister.

Bishop Martin proposed the toast to the bride at a reception in her parents' home. A three-tier wedding cake centred the head table.

As her "going-away" ensemble, the new Mrs. Baumber chose a blue brocaded cotton dress, cut on princess lines, with matching jacket. She complemented her outfit with beige accessories and a white gardenia corsage.

The honeymoon will be spent motoring to Kingston, Ont., where both will continue their studies at Queen's University. Mr. Baumber is working on his Phd., while Mrs. Baumber is studying for her M.Sc.

* * *

Attend Ceremony

The groom's mother, Mrs. S. W. Baumber, and brother, Mr. M. W. Baumber travelled from New Malden, Surrey, England, to attend the wedding of Miss Joan Patriarche and Mr. John Baumber in Christ Church Cathedral this afternoon. Also from out-of-town were Mrs. E. Woodward, Mr. and Mrs. G. Woodward, Dr. and Mrs. Eric Lohmann, Mr. and Mrs. R. C. Harris, Air Commodore and Mrs. A. H. Hull, Mrs. R. S. Carey, the Misses Susan and Linda Carey, Miss B. Tarr, Mr. Dyson Hague and Mr. Paul Tennant, all of Vancouver; Assistant Commissioner E. H. Perlson, RCMP, and Mrs. Perlson of Regina; Miss E. Mortimer, Toronto, and Mr. B. Loughton and Mr. G. Lister, both of Kingston, Ont.

OF PERSONAL INTEREST

Surprise

The Observatory Hill home of Mrs. H. Dempster was the scene of a surprise party given to honor Mrs. D. Slater, the former Miss Irene Lamb, prior to her recent marriage. A gaily decorated basket filled with gifts was presented to the honor guest. Corsages of yellow flowers were given to her and to her mother, Mrs. Winnifred Lamb. Other invited guests included Mrs. W. Henderson, Sr., Mrs. H. Brown, Mrs. J. Ferneyhough, Mrs. D. Falardeau, Mrs. J. Derksen, Mrs. L. Howard, Mrs. G. Davidson, Mrs. D. Chaput, Mrs. W. Henderson, Jr., and the Misses Stella Dirksen, Ann Donnelly, S. Lamb and Frances Lamb.

World Tour

Miss Florence Alberg, daughter of Mr. and Mrs. Eric Alberg, Mount Douglas Crossroad, leaves next week aboard the Ss Oreades bound for "points east." She will visit friends in Australia and Auckland, N.Z., where she hopes to work for a while. Next May, after travelling to London via the Suez Canal, Miss Alberg will meet four friends for a cycling tour of Europe, two of whom are Victorians, Miss Judy Hill and Miss Laureen Bennett. The foursome will return home by way of the Panama Canal, probably next September.

Toronto Wedding

St. James Bond United Church in Toronto, Ont., was setting this morning for a wedding ceremony uniting Sheila Joy, daughter of Mr. and Mrs. J. McDiarmid, 1021 Island Road, Victoria, and Mr. Graham Dallimore, son of Mr. and Mrs. H. Dallimore of Perth, Ont. Afterwards, relatives and friends attended a wedding breakfast at the Old Mill. Mr. and Mrs. Dallimore will honeymoon on Bruce Peninsula before making their home in Kitchener, Ont.

Fuchsia Motif in Bride's Gown And In Attractive Decorations

White brocade in a fuchsia pattern formed the exquisite floor-length gown worn by Miss Sheila Gorvin Clark for her wedding to Thomas George Semadeni in St. Matthias' Church this afternoon. Gown was styled on princess lines with a V neckline and lily point sleeves. Fuchsias of the same material edged the finger-tip veil of illusion net that was held by a dainty tiara of pearl and crystal. White and pink roses, stephanotis and ivy were in the crescent bouquet. Only jewelry was a crystal pendant necklace.

Parents of the young couple are Mr. and Mrs. L. J. Clark, 1415 Fairfield Road, and Mr. and Mrs. T. G. Semadeni of Penticton. Mr. Clark gave his daughter in marriage.

Fuchsias and white gladioli decorated the church for the ceremony at which Rev. Angus Cameron officiated. Miss Ann Burridge sang "By Cool Siloam's Shady Rill" and Schubert's "Thou Art Repose."

Trio of attendants wore identical gowns of imported floral cotton in pink and green tones. Matron of honor Mrs. Brian Sabiston chose brilliant pink shoes and belt and carried a bouquet of white chrysanthemums, salal and ivy, trimmed with matching ribbon. Bridesmaids Miss Kathleen Clark, sister of the bride, and Miss Mavis Semadeni, the groom's sister, had shoes and belts in green shade and bouquets of rust chrysanthemums. All wore chrysanthemum headpieces to match their bouquets.

Harold McGladdery was best man and John Clark, brother of the bride, and Jerry Gobolos, groom's cousin, ushered.

Masses of fuchsias decorated the home and garden of the bride's parents where the reception was held. Fuchsias also topped the decorated wedding cake. Hugh Farquhar proposed the toast to his niece.

Leaving for a honeymoon motoring trip in the United States, the bride donned a blue-grey wool dress, embroidered in beige to match the jacket that completed her ensemble. Hat was in blue-grey tones and accessories, beige. Corsage was a gardenia.

Newlyweds will make their home at Portage la Prairie, where the groom is a pilot with the Royal Canadian Air Force.

OF PERSONAL INTEREST

Leaving for Five Months' Cruise

Maj. S. H. Okell and Mrs. Okell leave by car on Monday, Sept. 11, to travel to San Francisco, where they will board the Mv. Bengklais for a five-month cruise that will see them visiting the Orient, Ceylon, India, Pakistan, the Persian Gulf, where they will spend a month, East Pakistan, Penang, Singapore, Bangkok, the Philippine Islands and Hong Kong before returning to Los Angeles. Travelling with them from Vancouver will be two friends, Dr. and Mrs. Russ Borden. On return from the cruise, Major and Mrs. Okell will visit sons and daughters-in-law, Mr. and Mrs. Earle Cassidy of Phoenix, Ariz., and Mr. and Mrs. Mell Cassidy of San Fernando, Calif., before returning to their home on Beach Drive early next April. During their absence the Okell home will be occupied by Mr. and Mrs. Speirs of Scotland.

New Residents

Among new families that have come to Victoria to make their home are Mr. and Mrs. James S. Robertson and their three children, Cheryl, James and Douglas. They moved into their new home at 23 Paddon Avenue Friday. Mr. Robertson is the newly appointed manager of a local men's clothing store. The family have spent the last three months in Calgary and formerly lived in Moose Jaw, Sask.

Here for Wedding

Mr. and Mrs. Louis Gobolos, Mr. and Mrs. Charles Phipps, Mr. and Mrs. August Kahrmann and Mr. and Mrs. Gerhard Karmann all came from Penticton to attend this afternoon's wedding of Miss Sheila Clark and Mr. Thomas Semadeni in St. Matthias' Church. Other out-of-town guests are Mr. and Mrs. Thomas English, Mr. and Mrs. William Cousens and Mrs. Richard Pye, all of Vancouver and Mr. Harry Adair and Mr. Joe Jackson of Portage La Prairie.

Family Party

A family celebration took place Wednesday evening at the Balfour Avenue home of Mr. and Mrs. Thomas Rigby in honor of Mr. Rigby's 81st birthday. Attending the party were a son of the honor guest, Mr. Albert Rigby, and Miss Edith Nordin; Mr. Raymond Rigby, also a son, and Mrs. Rigby; a daughter, Mrs. Doreen Webster; two granddaughters, Miss Marilyn Webster and Mrs. Edgar (Jocelyn) Perry, with Mr. Perry and a great-granddaughter, Miss Joanne Perry. Mr. Rigby has been a resident of Victoria for 55 years.

Bridal Shower

Fellow employees feted Miss Cheri Dunham recently at a bridal shower held in the home of Mrs. T. Anderson. A corsage of pale pink carnations was presented to the honor guest; yellow carnations to her mother, Mrs. J. Rawlinson, and dark pink carnations to the groom-elect's mother, Mrs. N. Clare. Gifts were in a replica of a cup and saucer. Guests included Mrs. D. Duncan, Mrs. A. Budynski, Mrs. H. Arnott, Mrs. H. Read, Mrs. N. Anderson, Mrs. J. Nicolson, Mrs. M. Wilson and the Misses W. Morris, M. Inglis and M. Cummins.

CLUB CALENDAR

Cathedral Council, Catholic Woman's League, Tuesday at 8 p.m., parish hall. Guest speaker, Mrs. Grace Horgan, diocesan president.

DEAR ABBY

There's Always a First Time!

By ABIGAIL VAN BUREN

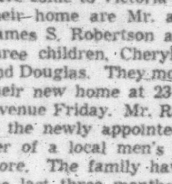

DEAR ABBY: What does a girl do when she finds out that a boy for whom she cares a great deal has betrayed her confidence by broadcasting to all his friends things that should have been kept secret?

BETRAYED.

DEAR BETRAYED: There is nothing you can do about it now. But you can profit by your own sad experience and never again give a boy anything to "broadcast" about.

* * *

DEAR ABBY: While I am writing this, my 22-year-old daughter is stretched out on the lawn chair in her bikini bathing suit with her sun glasses and movie magazines and she will be there all day. She spends every Saturday and Sunday that way. She is the laziest, most self-centred, inconsiderate person I have ever known. She has a job which pays well, but she never offers to pay one cent toward her room and board. She is up to her neck in debt because she bought herself a car and dresses like a millionaire's daughter. She has never lifted a finger to make her own bed or rinse out a pair of stockings. She talks to her father and me like we were dogs. I never know who she runs around with because she never brings her friends home. What does a mother do with a monster like this?

HER MOTHER.

DEAR MOTHER: Who raised this monster?

* * *

DEAR ABBY: I read about the grandmother who was so upset because she had to be bothered by her grandchildren over the weekend. I wish she could know how my heart would sing to see my dear little grandchildren trooping into my kitchen, leaving fingermarks on my refrigerator, dropping jam and chewing gum on my clean floor and making joyful noises because they are glad to be alive.

My son and his wife have left with their six children to live in a foreign country. I will probably never see them again. Here I am, left alone to enjoy my clean floor, spotless curtains and quiet home, but with that endless longing for "the touch of a vanished hand, and the sound of a voice that is still."

GRANDMOTHER.

* * *

CONFIDENTIAL TO DOUBLE DILEMMA: He obviously doesn't know what time it is. Give him a watch!

* * *

"Are things rough?" Let Abby help you solve your problem. For a personal reply, enclose a stamped, self-addressed envelope and send to 205 Park Road, Burlingame, Calif.

* * *

For Abby's booklet, "How to Have a Lovely Wedding," send 50c to Abby, 205 Park Road, Burlingame, Calif.

THE RACE IS ON

To educate and train our young men and women is a vitally important task.

Poor vision is one of the greatest handicaps to learning; make certain that your child has adequate glasses to enable him to see clearly. Bring the prescription for glasses to one of our two offices, where superior services and fair prices assure you of satisfaction.

Member of Canadian Guild Dispensing Opticians

Prescription Optical

EV 4-5914 Campbell Building 1025 Douglas St. | CONTACT LENSES | and | EV 4-7937 Medical Arts Building 1105 Pandora Ave.

CHILDREN'S FRENCH CONVERSATION CLASSES
REOPEN SEPTEMBER 9
PHONE EV 4-1962

Treasure Chest Special
SLEEPING BAGS 1.75
HALF PRICE, only
Page THE CLEANER EV 2-9191 2929 DOUGLAS
ONE DAY SERVICE OPEN 7 A.M. - 6 P.M.

WYNNE SHAW DANCE STUDIO
REOPENING
MONDAY, SEPTEMBER 11th, 1961
Last Year's Students Please Re-register
Phone EV 2-1312 or EV 4-5084

Vivian Briggs Dance Studios
Announcing the Opening of Classes
September 9
Ballet ★ Tap ★ Toe and Character
For Beginners — Intermediate — Advanced
R.A.D. and CECCHETTI Method
Phone EV 4-8496 for Registration Aug. 30 to Sept. 8
Studios: Belmont Park - 3880 Quadra St.
Last Year's Students Please Register
Member of Canadian Dance Teachers' Association and the Royal Academy of Dancing

IT'S BACK TO SCHOOL FOR TEACHERS TOO!
Choose your shoes to give you comfort and style, too; take your mind off your feet and keep it on the job. At Cathcart's you will find the shoe you want, choose from names famous for comfort and style, such as:
DR. LOCKE • TRAVEL-MAID • CLARK
Cathcart's
Wm. Cathcart Co. Ltd.
640 FORT STREET EV 4-6111

JIMINY CRICKETS
Nursery Kindergarten
1061 FOUL BAY RD.
Modern Educational Training Program from Nursery to Advanced Kindergarten. Morning and Afternoon Classes.
ALL DAY CARE
Ages 3 to 5 Years
Grade 1—9 a.m. to 3 p.m.
Fully Qualified Teachers. Inquiries Invited
Phone EV 2-3282
Director: MRS. G. PETTERSEN

ST. CHRISTOPHER'S SCHOOL
Headmistress: Mrs. Faith McNeel-Caird
Kindergarten to Grade III
REOPENS: THURSDAY, SEPTEMBER 7
EV 3-6912 2629 Currie Road, Oak Bay

Firsts For Fall!
NEW IMPORTS
• COATS New colors, fur-trim and untrimmed, at reasonable prices.
• SWEATERS
• SUITS • SKIRTS
• IMPORTED KNIT SUITS
at the
Piccadilly Shoppe LTD.
"Where You Always Get the Best for Less"
1017 GOVERNMENT ST.
(Corner Fort) EV 4-7332

HARRY RUTTER'S
CHECK-VAC
Authorized HOOVER CENTRE
Phone EV 2-6811

SCHOOL DISTRICT NO. 62 (SOOKE)

Notice to parents of children who will be attending the

Glen Lake Elementary School

Owing to construction delays this school will not open on Tuesday, September 5th. In order to accommodate the pupils of this school the following will apply:

GRADES 1, 2 and 3 will register at the Langford Elementary School on Tuesday, September 5th and will be temporarily accommodated at that school. Pupils will gather at the Glen Lake School by 9 a.m. on the 5th and transportation to the Langford School will be provided.

GRADES 4, 5, 6 and 7 will register at the Band Room of the Belmont High School on Tuesday, September 5th, and will be temporarily accommodated at the old Belmont School.

Board of School Trustees,
School District No. 62 (Sooke),
2227 Sooke Road
Victoria, B.C.

EATON'S Mayfair Salon
Fifth Floor, Phone EV 2-7141

Have the cut and wave you crave .... and SAVE!
Special holiday reductions on our cold waves through this coming week, at EATON'S Mayfair Salon.
Our Salon features Revlon manicures and "Miss Clairol Hair Colour Bath" by our experts.
EATON'S—Mayfair Beauty Salon, Fifth Floor, Phone EV 2-7141
T. EATON Co. CANADA LIMITED

The Ageless Beauty of Waterford Crystal

Birks presents for one week only, until Sept. 9th, a striking display of exhibition pieces in Waterford Crystal.

From the inspired combination of age-old skills and traditional designs, are evolved these masterpieces in crystal—a few of the many examples which Waterford Ltd. are making for lovers of fine things all over the world.

You are cordially invited to visit Birks and inspect the wide range of stemware, vases, bowls, decanters and centrepieces produced by this great Irish enterprise, in which Irish skill and craftsmanship are enshrined for the wonder of generations to come.

BIRKS JEWELLERS
706 - 708 YATES STREET EV 2-1241

VICTORIA OFFICE
TELEPHONE EV 2-3131

CLASSIFIED WANT ADS

DUNCAN BUREAU
TELEPHONE 1600

SUBSCRIPTION RATES

Wherever carrier service is maintained $2.00 per month.

Single copy sales price 10 cents daily; 15 cents Saturday.

By mail: Canada, Great Britain, Yukon Territory, one year $18.00; six months $10.00; three months $5.00; single month $2.00. Australia, month, $2.50; U.S.A. foreign, $3.00 per month. (Weekend) Saturday only: Canada, $7.00 per year; Australia, $8.50 per year; U.S.A. foreign, $9.00 per year.

Authorized as second class mail, Post Office Department, Ottawa. Member Audit Bureau of Circulations.

CLASSIFIED RATES

18c per line per day; 54c per line for three days; $1.00 per line for six days; $3.70 per line for the month (26 days). Above rates apply to consecutive insertions. Minimum advertisement two lines only. Contract rates on application.

Birth notices, $1.25 per insertion.

Marriages, Engagements, In Memoriam Notices, Cards of Thanks, Death and Funeral Notices, not exceeding 12 lines, $1.75 first insertion and $1.25 subsequent insertions. Each additional line 18c daily.

TERMS OF PUBLICATION

In the event of an error occurring the liability of Victoria Press Ltd., shall not exceed the charge for the space actually occupied by the item in question.

The Victoria Press Ltd. shall not be liable for the non-insertion of any advertisement beyond the amount paid for such advertisement.

DUNCAN BUREAU

Duncan Chamber of Commerce Bldg. Post Office Box 182. Telephone Duncan 1600.

All advertising copy will be subject to the approval of the Victoria Press Ltd., who reserve the right in its sole discretion to classify, reject or insert copy furnished.

All claims of error in publication shall be made within 12 hours thereafter, and if not made shall not be considered. No claim will be allowed for more than one incorrect insertion nor for errors not affecting the value of the advertisement.

United States representative, DeClerque Shannon, New York, Chicago, Detroit, Cleveland, Atlanta, San Francisco, South Pasadena.

Eastern Canada representative: FP Publications, 220 Bay Street, Toronto, Ont.

Replies to private box numbers now available only from 9.00 a.m. to 5.30 p.m., Monday to Friday inclusive, at the main office of Victoria Press Ltd., 2631 Douglas Street, and at the Duncan Bureau, Duncan Chamber of Commerce Bldg.

1 BIRTHS

BUTLER—Born to Mr. and Mrs. Bud Butler, 6140 Central Saanich Rd., at St. Joseph's Hospital on August 30, 1961, a daughter, Adele Anne, a sister for Debbie and Gary.

DIXON—Born to Mr. and Mrs. Peter Dixon, Halifax, Nova Scotia, on September 1, 1961, a son.

GOERTZ—Born to Dr. and Mrs. E. P. Goertz, 2032 Townley St., at the Royal Jubilee Hospital, on Aug. 30, 1961, a boy, 8 lbs. 4½ ozs. Alan Robert, a brother for Donald and Debbie.

KING—To Mr. and Mrs. R. C. King, a son, David Graham, at the Royal Jubilee Hospital, August 31, 1961.

REID—Born to Jim and Joan Reid, Royal Roads, Thursday, Aug. 31, 1961, at St. Joseph's Hospital a daughter, Diane Patricia, 6 lbs. 3 ozs. Sister for Beverly. Our sincere thanks to Dr. J. G. Patterson.

STRAITH—Born to Mr. and Mrs. Robert G. Straith, 2319 Kilgary Place, at the Royal Jubilee Hospital, on Aug. [illegible] 1961, a daughter, Carrie Jean, 8 lbs. 12 ozs. A little sister for Cheryl and Julie. Sincere thanks to Dr. L. E. Horne.

2 ENGAGEMENTS

MEARNS-LOEWEN—Mr. and Mrs. J. Mearns announce the engagement of their eldest daughter Marjorie Irene, to Le Roy Loewen of Port Alberni, B.C. The marriage to take place at Douglas Street Baptist Church on September 30, 1961.

5 DEATHS AND FUNERALS

CONGDON—At West Bay Private Hospital on August 31, 1961, Miss Olive Congdon, formerly of 4116 Quadra St. She leaves her sister, Mrs. Maude Bevan of Victoria and nieces and nephews.

Funeral services will be held in McCall Bros. Floral Funeral Chapel, Johnson and Vancouver Sts. on Tuesday, September 5, 1961, at 10.30 a.m., Rev. T. H. McAllister officiating. Interment in Royal Oak Burial Park.

COULTER—In Victoria, B.C., on September 1, 1961, Mrs. Hazel Maude Coulter, born in Bertrand, Nebraska, age 68 years, late residence 1702 Denman Street. Survived by her husband George A. (Andy) Coulter at home; four daughters, Mrs. L. (Bernice) Edgson, Shawnigan Lake, B.C.; Mrs. D. (Gladys) Macauley, Richmond, B.C.; Mrs. F. (Evelyn) Schuman, Victoria, B.C.; Mrs. J. (Louise) Sheering, Duncan, B.C.; four sons, Lionel of Mulgrave, Nova Scotia; Norman of Kitimat, B.C.; Melvin, Shawnigan Lake, B.C., and Ronald of Victoria, B.C.; 30 grandchildren and two great-grandchildren; two brothers, Sidney Gilson in Alberta and Hoyt Gilson, U.S.A.; two sisters, Mrs. William (Mary) Rogers, Calgary, Alberta, and Mrs. Myrtle Falkner, Poulsbo, Washington.

Funeral services will be held in the Sands Mortuary Limited, "Memorial Chapel of Chimes" on Wednesday, September 6, 1961, at 1.00 p.m., Rev. G. H. Turpin officiating. Interment in the Hatley Memorial Gardens.

5 DEATHS AND FUNERALS

EWENS—Sept. 1, 1961, at Victoria, B.C., Ruby Winnifred, aged 44 years, beloved wife of John Ewens, 1140 Wychbury Avenue; born at Shawnigan Lake, B.C., and a resident of this city for 36 years. Survived by her husband, John; one daughter, Laurel; five sisters, Mrs. Walter Spaven and Mrs. William Shephard, both of Victoria; Mrs. R. Linnett, New Westminster, B.C.; Mrs. Hazel Collinson and Mrs. Margaret McKimmie, both of Vancouver.

Funeral service in Hayward's Chapel on Tuesday, Sept. 5, at 1.30 p.m., Rev. G. Howard Turpin officiating. Cremation. Flowers gratefully declined. Supervised parking adjoining chapel.

GRESKIW—Suddenly in Picton Heights, Ontario, on August 29, 1961, Lieutenant Andrew (Andy) Greskiw, Royal Canadian Army, aged 37 years, born in Russell, Manitoba. Lieut. Greskiw, a former resident of Victoria, B.C., served with the Royal Canadian Army for the past 16 years. He leaves his wife, Eileen, daughters Andrea and Kimberley Ann and his son Garth, of Picton Heights, Ontario; his mother, Mrs. Annie Greskiw, 2323 Vancouver Street; his aunt in Oakburn, Manitoba; his uncle in Port Alberni, B.C., and cousins.

Funeral services were held in the Esquimalt Garrison Protestant Chapel, Work Point Barracks, Esquimalt, B.C., on Saturday, September 2, 1961, at 2.00 p.m., Chaplain Charles H. McLean officiating. Interment in the Royal Oak Burial Park. Arrangements by the Sands Mortuary Limited. Flowers gratefully declined. Donations may be sent to the Heart Foundation, 1956 W. Broadway, Vancouver, B.C.

KENDALL—At St. Stephen, Cornwall, England, August 31, Edward John Kendall, age 83, formerly of Bremerton, Washington, dear father of Mrs. G. E. Whelen (Gloria) of Victoria. Survived also by his grandson John and cousins in England and U.S.A.

KNOWLTON—In Clovelly Private Hospital, Victoria, B.C., on Sept. 1, 1961, Alva Johnson Knowlton, aged 88 years, of 3306 Wordsworth Street; born in Cumberland, N.S., and a resident here for 50 years. He is survived by his wife, Elizabeth Ellen, and relatives in Nova Scotia.

Funeral services will be held in McCall Bros. Floral Funeral Chapel, Johnson and Vancouver Streets, on Tuesday, Sept. 5, at 9.15 p.m., Rev. T. G. Griffiths officiating. Interment in Hatley Memorial Gardens.

8 CARD OF THANKS

Mrs. A. W. Ballard and family wish to thank their many friends for their kind expressions of sympathy and beautiful floral offerings. Special thanks to Rev. Roberts, Britannia Branch No. 7 and Ladies Auxiliary.

We wish to express our sincere thanks to everyone for their kind expressions of sympathy in the sad loss of a son and brother, Benjamin Roy Jacklin.—Ben Jacklin and Velma and George Petch.

We wish to express our sincere thanks to the many friends who gave their kindness and sympathy during the illness and death of our beloved husband, father and grandfather. Special thanks to the nurses and staff of the Royal Jubilee Hospital; Dr. R. D. P. Sargent; Rev. Robert D. Holmes, and the gentlemen who acted as pallbearers.—The Carson family.

9 IN MEMORIAM

FULTON—In loving memory of my dear wife, Maud, and our mother, who passed away Sept. 2, 1957.

The very echo of her voice,
The sunshine of her smile,
The little things she said and did
Are with us all the while.
The years may wipe out many things
But this they wipe out never,
The memory of those happy days
When we were all together.

—Ever lovingly remembered by her husband Jim, son Charles, daughters Irene, Dorothy and Phyllis.

SCOTT—In memory of William Scott, who departed this life September 2, 1960.

"Some day we'll understand."
—Gladys.

10 FUNERAL DIRECTORS

McCALL BROS.
Funeral Chapels
1400 Vancouver St.
EV 5-4465 EV 5-4466 EV 5-4467

McCall's are dedicated to serve... A reputation built after 40 years of service to the district ... the most modern facilities and highly-trained personnel ... are some of the reasons McCall's are preferred in Victoria.

TUESDAY
KNOWLTON, Alva, Mr.
9.15 a.m.—Floral Chapel.
CONGDON, Olive, Miss
10.30 a.m.—Floral Chapel.

Three Funeral Chapels Dedicated to Thoughtful and Understanding Service.

SANDS
MORTUARY, LIMITED
"Memorial Chapel of Chimes"
Quadra Street at North Park Street
Victoria, B.C. EV 3-7511

SANDS
FUNERAL CHAPEL OF ROSES
Fourth Street at Sidney Avenue
Sidney, B.C. GR 5-2932

SANDS
FUNERAL CHAPEL OF HEATHER
Colwood Corners, Colwood, B.C.
GR 8-3821

THOMSON & IRVING
Funeral Chapel
Est. 1911 Formerly of Winnipeg
A Dignified and Understanding Service at Moderate Cost
PRE-NEED AT NEED
SHIPMENTS
1625 Quadra Street. Phone EV 4-2612

HAYWARD'S
B.C. FUNERAL CO. LTD.
Established 1867
The Hayward Family
Bruce M. Leyden, formerly of Calgary
734 BROUGHTON ST EV 6-3505

CHAPLIN'S FUNERAL CHAPEL
980 Quadra Street EV 4-3512
Kindness—Courtesy—Service

11 MONUMENTAL

VICTORIA MONUMENT, LIMITED
"Memorials of Distinction"
740 Finlayson at Douglas EV 2-3834

11 MONUMENTAL

MORTIMER'S
MONUMENTAL WORKS
ESTABLISHED 1877
"The Finest in Craftsmanship"
633 David Street EV 3-6411

STEWART MONUMENTAL WORKS LTD. Monuments since 1896. 1401 May Street. EV 4-3412.

12 FLORISTS

BROWN'S
Flowers for Every Occasion
EV 4-6612. EV 4-3521 Nights

POSY SHOP
In The Yarrow Bldg.
623 Fort Street EV 5-2475

BALLANTYNE'S
EV 4-0555
One No.—3 Phones. Charge by Phone

13 CEMETERIES AND BURIAL PARKS

ROYAL OAK BURIAL PARK
MUNICIPALLY OWNED
Plots from $85.00 to $115.00
Perpetual care included.
For further information
Phone GR 9-3213

14 ANNOUNCEMENTS

ANNOUNCING ANY DART TEAM wishing to enter the Inter-City Dart League phone P. Jones GR 4-1404 before Sept. 20.

CHILDREN'S THEATRE
Register now fall season
Children 8-17 years. EV 2-7372

15 COMING EVENTS

Good news for Bingo players! St. Pat's has found
A NEW WAY TO GIVE AWAY MONEY
—and we need hardly say that the dollars are going
TO YOU, YOU AND YOU!
This week, game number 16 will be a pick-your-own-prize game—but instead of the highest envelope holding $100 that will be the LOWEST! Winner chooses from five envelopes containing
$100, $125, $150, $175 AND $200
which is a pretty nice choice! Then there's our old friend the
CERTAINTY CENTURY
$100 MUST BE WON
and good prizes on every other game as well.
If you like
* Good Prizes
* Pleasant Company
* More chances to Win
* Refreshments brought right to your table
*Friendly Service which includes
CARDS CHANGED AFTER EVERY GAME
if you wish—then come to the Bingo in St. Patrick's Hall, Trent Street (off Fort near Foul Bay, opposite Safeway. Take Uplands bus.)
8 P.M., WED., SEPT. 6
Admission $1 Extra cards 50c
EXTRA GAMES
Plenty of parking available—please don't park on Trent St.
FREE BUS DOWNTOWN

$ $ $ $ $ $ $ $ $ $ $ $ $ $
ESQUIMALT LIONS
1ST GIGANTIC BINGO
$2,500 PRIZES
ADMISSION $2
EXTRA CARDS 50c
MONDAY, SEPT. 11
8 P.M.
ESQUIMALT SPORTS CENTRE
Ticket Locations:
Esquimalt Sports Centre
Eaton's Box Office
Gorge and Tillicum B.A. Service
Esquimalt Island Confectionery
Steick's Esquimalt Hardware
Turnbull's Pharm., Head and Esq.
Austy's Service Quadra and Broughton
Northampton Shoe Shop, Cook St.
Price's TV Repair Shop, Fairfield Shopping Plaza
Glen Lake Hardware.

BINGO FANS!
OPTIMIST BINGO
Our Next Bingo is on
THURS., SEPT. 28
(Owing to Summer Bonspiel at the Curling Club
"OUR LIFEGUARDS ARE ON DUTY TO SERVE YOU"

F.O.E. BINGO
EVERY SATURDAY
EAGLES HALL
751 VIEW ST.
20 Games $1
Extra Cards 50c
Two Jackpots
Under Auspices of
Youth Guidance Committee

Army, Navy & Air Force Veterans
BINGO
No. 2 Jackpot—52 Calls, $170
No. 1 Jackpot—56 Calls, $390
In Aid of Needy Veterans
Extra Games, 4 for 25c
Admission $1.00
8 p.m. Tonight
1001 Wharf Street EV 3-4923

COACH LINES MYSTERY TRIPS EVERY SUNDAY AND THIS MONDAY HOLIDAY. Leave Coach Lines Depot, corner Douglas and Belleville 1.30 p.m., return 5 p.m. Stop to buy tea. Adults, $1.65; children 85c. Phone EV 5-4411.

OPENING SEPTEMBER 2
Sept. 2. Big dance at CCF Hall, 3360 Douglas St., with Ron. Chisholm's Orchestra. Dancing 9 to 12. Waltzes, fox-trots, sambas and polkas. Spot dances, door prize and mystery tune. Gents $1.00. Ladies 75c.

HARVEST TEA
Colfax Rebekah Lodge No. 1, Douglas Room—Hudson Bay, 2.30-4.30 p.m., Wednesday, Sept. 6th, 1961. 50 cents. Door Prize.

OLD-TIME DANCE, LAKE HILL Hall, Sat. Columbians Orchestra. Admission 75 cents.

WHIST DRIVE AT LIBERAL HEADquarters, Saturday, Sept. 2, at 7.45.

Looking
for
BARGAINS
in
BOATS
or
MOTORS
See
Classification
80
in
Today's
Classified

INDEX TO WANT AD HEADINGS

	Classification No.
Acreage for Sale and Wanted	136
Announcements	14
Antiques	85
Apartments for Sale	152
Auto Body Work and Painting	109
Auto Repairs and Service	108
Auto Financing and Insurance	114
Bands, Musicians and Orchestras	42
Bicycles and Motorcycles	66
Births	1
Boats and Marine	80
Building Supplies	61
Burial Parks and Cemeteries	13
Business Opportunities	145
Business Personals	40
Cards of Thanks	8
Cars for Sale	100
Cars and Trucks Wanted	112
Chicks, Poultry, Hatching Eggs and Supplies	91
Coming Events	15
Commercial Properties	157
Cottages and Campsites	117
Country Homes and Properties	151
Dancing	43
Deaths, Funerals and Lodge Notices	5
Education	42
Engagements	2
Exchange Real Estate	147
Farms for Sale and Wanted	156
Farm Implements	74
Female Help Wanted	26
Flats and Apartments to Rent, Furnished	128
Flats and Apartments to Rent, Unfurnished	129
Flats and Apartments Wanted	130
Florists	12
Foreign Import and Sports Cars	101
Fuel	60
Funeral Directors	10
Furniture	52
Garden Supplies	74
Halls, Stores and Offices to Rent	137
Hotels	116
Housekeeping Rooms to Rent	125
Housekeeping Rooms Wanted	126
Houses to Rent, Furnished	132
Houses to Rent, Unfurnished	133
Houses Wanted to Rent	134
Houses for Sale	150
In Memoriam	9
Listings Cancelled	148
Listings Wanted	149
Livestock and Supplies	92
Lost and Found	20
Machinery	72
Male Help Wanted	21
Male or Female Help Wanted	25
Marriages	3
Miscellaneous for Sale	82
Miscellaneous Wanted	88
Miscellaneous to Rent	138
Monumental	11
Mortgage Loans and Insurance	141
Moving and Hauling	115
Musical Instruments	63
New Car Directory	99
Parts, Tires and Accessories	107
Personal Loans	140
Personals	39
Pets	90
Places to Visit	16
Professional Services	37
Property for Sale	154
Property Wanted	155
Restaurants	18
Room and Board	120
Rooms to Rent	121
Rooms Wanted	122
Salesmen and Agents	22
Situations Wanted, Male	29
Situations Wanted, Female	30
Situations Wanted, Male or Female	31
Sporting Goods	79
Stoves and Furnaces	67
Swaps	84
Teachers Wanted	75
Timber	81
Tools for Rent	73
Travel	38
Trade Schools	41
Trailers and Trailer Parks	111
Trucks	106
TV, Radio, Sales and Service	64
Vacation Guide and Summer Resorts	118
Wanted to Borrow	142
Wanted to Buy, Houses	153
Wanted to Rent, Miscellaneous	139

THEY'LL DO IT EVERY TIME
By JIMMY HATLO

16 PLACES TO VISIT

COACH LINES MYSTERY TRIPS EVERY SUNDAY AND THIS MONDAY HOLIDAY. Leave coach lines depot, corner Douglas and Belleville 1.30 p.m., return 5 p.m. Stop to buy tea. Adults, $1.65. Children 85c.—Phone EV 5-4411.

"FABLE COTTAGE," CORDOVA Bay. This private home will be open to the public for a short time. Admission, 50c, 2 to 8 p.m. daily. 5187 Cordova Bay Road.

BIRTHDAY PARTY? Take the children to Rudy's Pet Zoo. Durrance Rd.

18 RESTAURANTS

WOLF'S Chicken Crazy. Chicken to suit all tastes. Pat Bay Hiway.

20 LOST AND FOUND

LOST—EARRING WITH 11 BLUE stones, Friday, between Hotel Douglas, Malleck's and The Bay. Phone EV 5-2561.

LOST, $20, BETWEEN EATONS, Fisgard, H.B. Co., Shop Easy, Hillside. Reward, badly needed. Phone EV 5-2708.

LOST—SIAMESE CAT, FEMALE. Delicate health. Reward, $20. Call GR 8-1021.

LOST YOUR PET? HOMES WANTed found. S.P.C.A. EV 3-0514.

IF YOUR CAT IS LOST CALL CPL. EV 4-9692. EV 5-2534.

21 MALE HELP WANTED

SALES AND SECURITY

We offer a permanent career position to ambitious men and women wishing to enter (or already in) the Real Estate Sales profession. Your desire and ambition are more important than sales experience as we are equipped to train you. Position offers:

* Top Commission schedule.
* A 100% Real Estate sales office.
* M.S.A. plus health and accident loss of income benefits.
* Victoria Real Estate Board and Multiple listing service.
* Victoria's most desired location.
* Parking for yourself and clients.

Enquire now! This is your best real estate opportunity in Victoria. Call EV 6-3231, Mr. R. de Montigny.

COLONY REALTY LTD.
2968 DOUGLAS ST.

CANADIAN BROADCASTING CORPORATION
Requires
EXPERIENCED ANNOUNCER

With university background or the equivalent. Apply in writing, giving full details to Personnel Office, C.B.C., 701 Hornby Street, Vancouver 1, B.C.

WANTED—HANDYMAN FOR AUTO WRECKING AND WELDING. OLDER MAN OR PENSIONER PREFERRED. PHONE AFTER 7 P.M. EV 4-4327.

HOUSE BUILDING ESTIMATER, with some knowledge of real estate. Good pay for right man. Apply Victoria Press, Box 213.

FULLY QUALIFIED TV, RADIO technician. State experience and wages wanted. Victoria Press Box 183.

OFFICE MANAGER, 25-35, MARried, with ability to handle staff and public. Give full details. $400 per month. Victoria Press, Box 198.

ACTIVE MAN FOR GARDENING and laboring for approx one week, Sept. 11 to 15. $12.50 day. Give references. Victoria Press, Box 208.

IF YOU ARE GOOD ENOUGH WE can put you to work today. Full or part time. EV 5-3210.

FIRST CLASS CAR PAINTER TO take charge of paint shop. Victoria Press, Box 212.

FINISHERS WANTED TO FINISH new house. EV 4-3814.

PROVINCE REQUIRES CARRIERS for paper routes. Phone GR 9-3711.

22 SALESMEN, AGENTS

REAL ESTATE

Desks available for two salesmen or salesladies: new office. Plenty of parking plus the highest commission contract in town. University course just starting for new applicants. For further information call Mr. Evans at Western Homes Ltd., 1728 Douglas St., EV 2-2137.

CHRISTMAS CARD AGENTS

Cash in on spare time showing Verthest Christmas Cards, Everyday Cards and gifts to friends. They sell on sight! New and different, wonderful values. No experience needed. Highest commissions. Write for "COLOR" catalogue and samples on approval. Desk V, Verthest Specialty, 107 Front Street E., Toronto.

1 YEAR OLD

Leading food supplement company requires top level organizer for a genuine unlimited business position. Applicant must have experience in direct sales field and be prepared for complete independence and travel almost immediately. Phone EV 2-0032.

THE MAN WE ARE LOOKING FOR must be of good character, well-spoken, neat-appearing and above all, enthusiastic and aggressive. Here is the opportunity to receive one of the best commissions in the industry and be well rewarded for earnest endeavor. Don Telford, from 10-11.30 a.m., Telmac Small Cars. EV 5-1405.

IF YOU LIKE DIRECT SELLING why not enquire about the high incomes our salesmen are enjoying. GR 7-1689.

REAL ESTATE SALESMAN WANTed. Doug. Hawkes. EV 4-7128. Up-to-date assistance in financing.

25 MALE OR FEMALE HELP WANTED

SALESMEN & WOMEN

Our Real Estate sales training is being offered to men or women who wish to make a permanent career for themselves in this enjoyable and profitable profession. Licensing courses start immediately. For full particulars call Mr. Peaker at EV 5-2471 for appointment.

Johnston & Company Ltd.
1306 Broad Street
Established 1900
Offices Vancouver and Victoria

MODELS WANTED. ART LEAGUE of Victoria, 1206 Broad St. Please apply between 9 and 12 a.m., Monday through Friday.

25 MALE OR FEMALE HELP WANTED

WANTED
EXPERIENCED
SALES PERSONNEL

Applications in writing accepted only to Sales Manager.

MacDONALD'S
732 Fort Street

NEED MONEY?
Never a better time than now to become a distributor of Nutri-Bio food supplements. Wonderful new products with daily television advertising. Full or part-time. For appointment, GR 9-3412.

POSITION OPEN FOR AGGRESsive salesclerk in local retail store. Some knowledge of automotive accessories and speed equipment desirable but not essential if applicant willing and able to learn. Victoria Press, Box 204.

JANITOR COUPLE FOR SMALL apartment block, Oak Bay front, fine opportunity for retired persons. Reply to Victoria Press, Box 202.

26 FEMALE HELP WANTED

SALES AND SECURITY

We offer a permanent career position to ambitious men and women wishing to enter (or already in) the Real Estate Sales profession. Your desire and ambition are more important than sales experience as we are equipped to train you. Position offers:

* Top commission schedule.
* A 100% Real Estate sales office.
* M.S.A. plus health and accident loss of income benefits.
* Victoria Real Estate Board and Multiple Listing Service.
* Victoria's most desired location.
* Parking for yourself and clients.

Enquire now. This is your best Real Estate opportunity in Victoria. Call EV 6-3231, Mr. R. de Montigny.

COLONY REALTY LTD.
2968 DOUGLAS ST.

CLERK-STENOGRAPHER 1 OR 2
Required for
B.C. TOLL AUTHORITY
FERRY SYSTEM
SIDNEY

CLERK-STENOGRAPHER 1: Salary $173-$215 per month. Must be able to type at rate of 40 words per minute and take dictation at rate of 80 words per minute.

CLERK-STENOGRAPHER 2: Salary $211-$254 per month. Must have had minimum of two years' stenographic experience; must be able to type at rate of 50 words per minute and take shorthand at rate of 100 words per minute.

Applicants for above positions must be Canadian citizens or British subjects and provide own transportation to and from terminal. For application forms apply IMMEDIATELY to The Chairman, B.C. Civil Service Commission, 544 Michigan Street, VICTORIA; completed forms to be returned NOT LATER THAN September 13, 1961.

COMPETITION No. 61:427

GENERAL COOK REQUIRED TO perform cooking and minor supervisory tasks in 104-bed rehabilitation hospital. This is permanent employment which provides fringe benefits such as sick leave, statutory holidays, annual vacation and pension plan. Please contact dietary supervisor, Gorge Rd. Hospital, Victoria.

CHARTERED BANK REQUIRES the services of an experienced machine operator and an experienced stenographer. Address all replies: Attention Accountant, P.O. Box 1087, Victoria, B.C.

START YOUR OWN BUSINESS NOW—Become an Avon Representative. Substantial income immediately. We train you. For information call EV 4-7345 or write 1979 Taylor Street.

WANTED — COOK-HOUSEKEEPER for elderly Oak Bay couple. Near bus. Live in. High wages. Apply in person to National Employment Service, 1039 Johnson Street. Order F-2348.

COMPETENT BOOKKEEPER, stenographer required for law office. 5-day week. Excellent working conditions. Salary commensurate with experience and ability. Victoria Press, Box 203.

RECEPTIONIST, AGE 21-35 YEARS for large, new downtown office. Typing a necessity. M.S.A. and group insurance benefits. Reply stating qualifications, experience and age to Victoria Press, Box 207.

SALESLADIES HAVE PROVEN TO be successful in the real estate field. Johnston & Company will train you. Unlimited potential for superior earnings. Contact Mr. Peaker, phone EV 5-2471.

HOUSEKEEPER BETWEEN 24 AND 60, experienced with children. Live in. No heavy cleaning. References essential. Starting wage $130 per month. Victoria Press, Box 191.

FULL-TIME CAR HOSTESSES. Must be willing to work day or night shifts and weekend shifts. Apply in person to 1921 Oak Bay Avenue.

CAPABLE BABY-SITTER REquired immediately, vicinity Central Park. Days, permanent. EV 4-2673 after 6 p.m.

RESIDENT HOUSEKEEPER FOR 2 elderly adults, Quamichan Lake, Duncan. Apply Mrs. MacKenzie, Stamps Rd., R.R. No. 1, Duncan.

URGENT, HOUSEKEEPER FOR motherless home, 5 children, 4 school age, other kindergarten. Phone EV 4-8537.

EXPERIENCED COOK - HOUSEkeeper, immediately for 2 months. Two adults. Oak Bay. Phone EV 3-9140, 10-12 and after 6 p.m.

WANTED, BABY SITTER, LIVE in, good wages. Apply Fort Victoria Restaurant, 1094 Government.

RELIABLE WOMAN TO CARE FOR home and 2 small children. 5-day week. Meal included. EV 2-5062.

BABY-SITTER, NEAR HILLSIDE and Quadra with car 6-5.30. Ph. EV 3-0062.

WAITRESS REQUIRED, FULL time. Apply after 2 p.m. in person to Burger Baron, 2916 Douglas St.

WANTED—REFINED COMPANION help for two adults. Live in. Call evenings, GR 5-2337.

WOMAN, FOND OF CHILDREN, sleep in. EV 5-1394.

BABY-SITTER 4 DAYS A WEEK. EV 4-7124.

EXPERIENCED WAITRESS
Astoria Cafe 744 Yates

26 FEMALE HELP WANTED

BABY-SITTER, 1010 FORT. PHONE EV 5-4232.

29 SITUATIONS WANTED MALE

WANTED JOBS FOR NEEDY MEN
HARBOR LIGHT CORPS
(THE SALVATION ARMY)
EV 4-3396

CANADIAN, 41 YEARS OF AGE. 5 years as rate clerk Canadian Pacific Express, 10 years American Airlines as air freight sales agent, will be available Sept. 1. 846 Strandlund Rd. GR 9-2718.

WILL DO WRECKING OR ANY kind of stone, brick, cement work. Free estimates. Call at night, 5-8. EV 4-0191.

CARPENTER WANTS WORK, finishing, cabinets, alterations, maintenance, boat repairs, etc. Steady or part-time. GR 4-1416.

CALL FRANK, GR 9-4870, FOR REpairs, cabinets, counter tops, framing, cement. No job too small.

OLDE ENGLISH PAINTER. BIG or small, I paint them all. Just call GR 8-6612 or EV 4-6732.

MOVING BIG OR SMALL RUBbish, junk, or compost removed. Basements cleaned. EV 2-3429.

RELIABLE CLERK WILL TRADE experience for fair salary. EV 3-4850.

EXPERIENCED PAINTER—WORK guaranteed. EV 5-8953.

DESIRE SMALL SET OF BOOKS to keep monthly. EV 5-2273.

EXPERIENCED GARDENER; cleaning eavestroughs. EV 4-3823.

30 SITUATIONS WANTED FEMALE

OFFICE ASSISTANTS (V.I.). PH. EV 5-6021 for part-time office help, stenos, clerks, machine operators. J. R. Pines, mgr.

ALL TYPES OF FLOORS EXPERTly cleaned, waxed and polished by machine. Homes our specialty. Gregg's. Established 1920. EV 4-5023.

PRACTICAL NURSE, EXPERIenced in restricted diets, will give day care in patient's home. Victoria Press, Box 201.

WILL LOOK AFTER CHILDREN IN my home. Well-fenced-in yard. Quadra-Finlayson area. EV 2-2275 after 6 p.m.

EXPERIENCED SALESWOMAN, widow, would like part-time work. Jewelry, cards or books. EV 5-1967.

LADY WILL LOOK AFTER PRIvate dinners, suppers. Weekends only. Victoria Press Box 188.

WILL LOOK AFTER CHILDREN, in my home, by day or week. Brentwood. GR 4-1768.

WILL CARE FOR CHILDREN IN my home, Esquimalt. Reasonable. Good references. Phone EV 6-1275.

LADY WOULD LIKE TO DO working lady's apt., weekly or help elderly couple. EV 2-1829. EV 2-5714.

RELIABLE YOUNG LADY WISHES baby sitting or housework. References, permanent position. EV 6-5209.

WILL TAKE GREAT CARE OF your child in my home. Weekdays. James Bay area. EV 6-1202.

LADY (MATURE) RECEPTIONist, typing, bookkeeping, selling. Full or part time. EV 5-4134.

LIGHT HOUSEWORK AND PLAIN cooking, sewing, mending and darning, etc. EV 3-8697.

CHILD CARE, MY HOME; BURNside district. EV 5-7662.

BABY SITTING, MY HOME. James Bay area. EV 6-4575.

CHILD CARE, MY HOME, CRAIGflower, Vic. West. EV 3-3892.

WILL BABY-SIT IN MY NEW Saanich home. GR 9-7247.

TYPIST REQUIRES PART-TIME position. Victoria Press, Box 206.

PERMANENTS. YOUR HOME. Registered beautician. EV 4-1432.

KINDERGARTEN EXPERIENCE. Will baby sit my home. EV 5-1701.

DAY CARE, 1 CHILD, MY HOME. Quadra-McBriar. GR 9-1492.

RELIABLE ADULT BABY SITTER, afternoon and evenings. EV 6-1229.

36 BUSINESS SERVICES AND DIRECTORY

Bricklayers

FOR BRICK WORK ON FIREplaces, barbecues, chimneys and repair work, phone Eric Hagblom. EV 3-4810.

ALL TYPES OF MASONRY WORK. H. A. (Sandy) Ormiston. EV 4-6777.

Bulldozers

Irrigation Ponds, Land Clearing, Roads, Excavating, Backfilling
JOHN D. KISSINGER JR.
EV 3-8529 day EV 2-3947 night

J. HENSON
Bulldozing, excavating, land clearing, 1½-yard loading bucket, by day or hour. GR 9-4234. EV 5-0609.

BOB SOUTHWELL BULLDOZING
No moving charge. Expert work. Free estimates. EV 5-1132 anytime.

BULLDOZING, EXCAVATING, land clearing, etc. Ridley. GR 8-2791.

Carpenters

E E E E E E E E E E E E E E
E Repairs, alterations, swimming E
E pools, new homes. Fast, rea- E
E sonably priced. E
E Superior Work E
E W. E. EBY—EV 3-0040 E
E E E E E E E E E E E E E E

HOME REPAIRS, STEPS BUILT, repaired. Verandas jacked up, roof, chimney repairs. Gutters, downpipes cleaned, repaired, stucco patching, painting. Over 20 years experience. D. Henry. EV 2-1369.

HOUSE REPAIRS, ALTERATIONS, foundations repaired, jacked up, houses raised, ceilings lowered. EV 2-4844.

REASONABLE RATES ON HOUSE framing, finishing, cabinets and repairs. Call Bill at EV 5-2430.

Carpets and Linoleum

HOURIGAN'S CARPET & LINO. Supplied and installed. Estimates free. 715 Pandora. EV 6-2401.

Cement

FARMER
CONSTRUCTION, LTD.
REPAIR DEPT.
Concrete Work, Sewers,
Rock Blasting. EV 4-0511

BIRKETT CEMENT CONTRACTOR. All work guaranteed. GR 5-2885.

CEMENT, SEWERS. FREE ESTImates. Poitano EV 4-8208. EV 3-3495.

36 BUSINESS SERVICES AND DIRECTORY

Cement

CEMENT WORK, GUAR. FREE estimates. Jeanpierre. GR 9-4987.

Chimney Cleaning

STERLING CHIMNEY SERVICE. Expert cleaning. Modern vacuum equipment. EV 4-8742. GR 4-2067.

STAR CHIMNEY SWEEP. DAY and night service; no waiting list. Vacuumed clean. EV 4-0821.

CHIMNEY TOPS AND BRICKWORK repairs. W. Henson Ltd. EV 5-7932.

Clean-Up Service

BASEMENTS, BACKYARDS cleaned, rubbish hauled away. J. & M. Cleanup Service. EV 3-5127.

YARDS, BASEMENTS CLEANED; junk hauled away. Reasonable. Call EV 5-4034; eves., GR 5-2656.

RUBBISH HAULED, BASEMENTS cleaned. EV 4-6718 after 5 p.m.

Contractors

CALL
MR. FIX-UP
EV 2-5159
Any Exterior and Interior Renovations.
$7.00 Minimum Charge
Free Estimates
M. GRIFFIN LTD.
EV 2-5159
Phone anytime—Nites, Sunday, Holidays

FARMER
CONSTRUCTION, LTD.
REPAIR DEPT.
Alterations, Additions, Carpentry. EV 4-0511

G. H. WHEATON, LTD.
Repairs, Alterations EV 2-2159

A. J. BARR, LTD.
HOUSE REPAIRS, DRAINS, DRIVEWAYS, EXCAVATING, ROCK BLASTING. $1,000 job costs $34 for month. GR 9-2581. GR 9-1440.

PROSPECTIVE HOME OWNERS—Free estimates for house framing to NHA specifications. EV 4-1944.

FOR COMMERCIAL BUILDINGS contact Kasapi Construction, 2030 Douglas St., phone EV 5-5614.

J. B. W. CONSTRUCTION. NEW NHA homes, renovating, finishing. Phone GR 5-1579. GR 5-2582.

KASAPI CONSTR. EV 5-5614. ALterations, repairs, sidewalks, etc.

HOME BUILDING REPAIRS. H. E. Fowler & Sons Ltd. EV 5-2498.

CONTRACT FRAMING, 70c FT. Phone GR 5-2737.

Dressmaking

DRAPES, SLIP COVERS, OR dress alterations. Will call at your home and give estimates. Pick-up and delivery. EV 6-5274.

DRAPERIES AND BEDSPREADS made, installed. EV 2-1181.

Drycleaning

FYFE CLEANERS
MONTHLY SPECIALS
10% DISCOUNT on all Dry Cleaning orders of $1.00 and over.
EV 4-2214. EV 4-6519. 3460 Quadra.

Eavestroughs

50c A FT.
Metal gutters and downpipes installed. Also cleaning and repairing. Labor and material guaranteed. Call anytime. Estimates free. Ph. EV 2-3352. B.C. Roofing and Sheet Metal.

METAL GUTTERS AND DOWNpipes for commercial buildings and houses. Work guaranteed. Free estimates. Model Sheet Metal Works. EV 3-3915.

Electrical Contractors

FREE ESTIMATES
Complete wiring installation. Older houses rewired. J. McCoy. GR 9-5931.

KEN ROGERS, FOR REWIRING and new services. EV 3-0661.

NORM ELLIS, COMPLETE WIRing services. Day or night. EV 2-9732.

Flooring and Sanding

ATTENTION
Restaurant Owners!
Magnesite Seamless Kitchen Floors Now Available.
Health Department Approved.
¾" Over Wood or Concrete Surfacing
H. A. (Sandy) Ormiston
"We Take Advantage of No One"
Phone EV 4-6777

ALL TYPES OF FLOORS EXpertly cleaned, waxed and polished by machines. Homes our specialty. Gregg's, established 1920. EV 4-5023.

M & M FLOOR CO. LTD. FLOOR laying, sanding, finishing. Free estimates. EV 6-5078. GR 9-2038.

Furriers

FUR REPAIR SERVICE. Remodel, repairs. Call, delivery. Paul, 200 Beach Drive. EV 2-3280.

Gutter Cleaning

GUTTERS DOWNPIPES
Cleaned, Repaired and Renewed
EV 3-3915
MODEL SHEET METAL
2010 DOUGLAS STREET

Hairdressers

HALF PRICE PERMS. NEW BAY Beauty, 920 Pandora. EV 4-3844.

Home Improvements

X X X X X X X X X X X
X A Complete Home X
X Modernizing Service X
X Inside and Outside X
X Call X
X FRANK TAAFFE X
X Phone EV 3-7642 X
X X X X X X X X X X X

TILE OR ARBORITE FOR SINK or bath. Floor tile, lino or carpets laid. Ask about my home maintenance plan, very reasonable. Phone GR 9-1106.

SAVE MONEY . . . GET BETTER RESULTS . . . ASK FOR OUR SPECIAL SIX-TIME RATE FOR YOUR NEXT CLASSIFIED AD.

36 BUSINESS SERVICES AND DIRECTORY

Jewellers

BIRKS
JEWELLERS — SILVERSMITHS
Jewellery and silverware skillfully repaired or made over by Birks craftsmen. Silverware repaired and replated. All watch repairing done in our shop and guaranteed for one year. Pearls and beads restrung. Diamonds and precious stone jewelry sold on consignment. Estimates gladly given without obligation.
706 YATES STREET EV 2-4241

Landscaping

Barker Landscaping
FREE ESTIMATES EV 2-4823

KIMOFF LANDSCAPING
Free estimates and plans. GR 8-5822

Lapidary

ROCKHOUND SHOP—MACHINERY, slabbing, polishing, jewellery, findings. 1355 Hillside. Phone EV 6-2032.

Lawn Mower and Saw Service

EATON'S
Lawn Mower Service
Now is the time to take advantage of EATON'S quick, dependable lawn mower service. Have your mower sharpened and repaired now. EATON'S will arrange pick up and delivery for you.
Just Dial EV 2-7141
EATON'S OF CANADA

ELVES & SON
Precision Sharpening, all Mowers
821 Pandora EV 2-5558

Painters and Decorators

ISLAND DECORATORS
Painters Paperhangers
Spray Painting
Convenient Time Payments
Phones:
Day EV 3-9059
Night EV 2-1479

MAY I BE OF SERVICE TO YOU? Order now at special rates. Paperhanging, painting, repairs, etc. Guaranteed clean, fast, efficient. Tommy Harker. EV 3-8773.

WEBB & SON
EV 4-6827. Paperhanging, painting. Quick, clean, reliable. First-class workmanship. Thirty years' experience Victoria. Terms if desired.

CLARK & PATTISON
PAINTING CONTRACTORS LTD.
Brush or spray, paperhangers, texture work. Terms if desired. Phone EV 4-0443. 740 Princess Ave.

WALLS WASHED BY MACHINE. No fuss, no mess. Free estimates. Detergent Glide Wall Cleaning Service. EV 6-4956 or EV 3-6789.

PAINTING AND DECORATING. Reasonable rates, satisfaction guaranteed. Terms. EV 2-7885.

GREGG'S PAINT WASHING DEPT. Kitchen, bathroom, etc. 28 years' experience. EV 4-5023. Estimates.

C. T. LONGMAN, DECORATIONS. Painting, spraying, paperhanging. Free estimates. Phone EV 6-2813.

$10 UP—ROOMS PAPERED OR painted. Stucco painting. D. Smythe. EV 2-3837.

INTERIOR, EXTERIOR PAINTING. Free estimates. EV 3-0904 after 6.

G. DAVIDSON—PAINTING, DECOrating. Reasonable rates. EV 3-37..

INTERIOR, EXTERIOR PAINTING. Reasonable estimates. EV 5-3297.

Parking Lots

PARKING—CITY CENTRE
Dominion Motors. EV 5-3012

Photo Engraving

PHOTO ENGRAVING
Half Tone, Line and Color Engraving, Commercial Art.
649 Pembroke Just Below Douglas
ISLAND ENGRAVERS
Phone EV 2-8831

Piano Tuning

PIANO TUNING. WALTER STAUB, Conservatorium of Zurich and Vienna. EV 3-6674.

Plasterers

PLASTERING, STUCCO AND patching. Quality job at a reasonable price. GR 9-4779.

Plumbing and Heating

PITT & HOLT, LTD.
J. WELHAM, Prop.
Plumbing, Heating, Installations
Furnace Repairs, Sheet Metal Work
Oil Burners and Appliances
Financed under home improvement plan. 602 Esquimalt Rd. EV 3-7413

S. H. BROWN PLUMBING — REmodelling, new work. Reasonable. 24-hour repair service. EV 2-7747.

Pottery

EVERYTHING TO MAKE YOUR own glazes. Used kicking wheel, $65. New wheels, $85. Gilmar. EV 5-8113.

Roofing and Insulation

PACIFIC COAST
INSULATION AND ROOFING COMPANY LIMITED
FORT AT COOK EV 2-3121
For Insulcrete Drywall Stucco
For All Types of Roofing
For All Types of Insulation
Free Estimates

VICTORIA ROOFING & INSULATION CO.
ROOF COATINGS, FLAT ROOFS, GUTTERS
Phone or Ask For Our
ROOFING SPECIAL!
917 FORT
EV 2-2331 Evenings EV 4-4813

EATON'S OF CANADA
Roofing, siding and insulation by experienced workmen. No charge for estimates. Phone EATON'S at
EV 2-7141

36 BUSINESS SERVICES AND DIRECTORY

Roofing and Insulation

Parker Johnston, Ltd.
1314 BROAD ST. EV 2-9181
ROOFING — INSULATION at its very BEST. Over 40 years combined experience to stand the TEST.

ROOFING, SIDING, INSULATION
ROOF AND GUTTER REPAIRS
CAPITAL CITY ROOFING AND FLOOR CO.
1930 OAK BAY EV 3-3911

FIX YOUR OWN ROOF AND SAVE. NHA approved. Dawkins. GR 8-3886.

Sewing Machines

RENTALS AND REPAIRS
Singer, 726 Yates. EV 3-6513

RENT — REPAIR — PARTS
Taylor, 818 Fort EV 4-3021

Shaver Repairs

SHAVERS SHARPENED. LOWEST rates. Shaver Clinic, 800 Yates.

Stamps

K. M. ROBERTSON — SPECIALIST dealer in Canada, Colonials. U.N. Collections wanted. GR 7-6845.

Tailoring

BRITISH CUSTOM TAILORS
FOR LADIES AND GENTLEMEN
1315 BLANSHARD EV 3-2822

J. COOPER, TAILOR. ALTERAtions, repairs. 635 Fort. EV 3-4631.

Tree Service

SCIENTIFIC PRUNING, SPRAYing fruit and shade trees. Trees felled. Chemical spraying, brush, grass, weeds. Chas. A. Cowie, Tree Surgeons Ltd. (Licensed and insured). EV 2-1676; eves. EV 3-1666.

CAPITAL CITY TREE EXPERTS. EV 3-6452. EV 3-1805.

Upholstery

FACTORY PRICES—B & O CUStom Upholstery, 761 Esquimalt Rd. EV 4-9513 or EV 2-8303.

Washing Machines

KER ELECTRIC — AUTHORIZED Beatty Service. 1119 Fort. EV 3-34..

37 PROFESSIONAL SERVICES

Accounting

MONTHLY BOOKKEEPING
Victoria Accounting and Statistical Services Limited. Phone Acotab, EV 2-2624.

MONTHLY BOOKKEEPING. ACcounting Corp. America. EV 5-2446.

39 PERSONALS

JOIN OUR BOWLING LEAGUE for fun, cash prizes and trophies. Bowling Friday evenings, 9 to 11 at Gibson's. Beginners or experienced bowlers welcome. For information EV 5-8961 or EV 4-8291.

CHILD REQUIRES DRIVE TO George Jay kindergarten starting Sept. 11. Hillside and Quadra area. Will pay way. EV 3-6965.

IF YOU ARE TROUBLED WITH psoriasis, I have some information for you. Write to Victoria Press, Box 142.

40 BUSINESS PERSONALS

RENT A CAMERA FROM EATON'S

EATON'S Camera Department, Main Floor, offers rental service of cameras and projectors, including movie and stills.

8-mm Movie Projector with screen, per night	$2.50
35-mm Slide Projector with screen, per night	$2.50
3-Lens Turret Movie Automatic Camera, per day	$3.00
Or per week	$9.00
35-mm Automatic Still Camera, per day	$2.50
Or per week	$7.50

EATON'S Camera Department
Main Floor, Phone EV 2-7141
EATON'S OF CANADA

HELEN ELIZABETH
Marriage Foundation
Exclusive, selective Marriage Bureau. Selections and introductions on highest and most confidential level. For complete information write Victoria Press, Box 696.

ANONYMOUS MARRIAGE BUREAU
Specializing in a dignified and Discreet Individual Service for well-educated men and women. No charge to file Application. Interview arranged if desired. Licensed. P.O. Box 377, Victoria, B.C.

NUDIT
The new cream hair remover by Helena Rubenstein. Pleasantly fragrant, leaves skin babysmooth. Just $2. Mail orders filled.
WILLS-MAHOOD PHARMACY
Douglas at Johnson EV 4-2822

ALCOHOLICS ANONYMOUS
Having trouble with your drinking? Contact Alcoholics Anonymous at EV 3-0415 or P.O. Box 1, Victoria, B.C. Confidential.

VICTORIA GUARD AND PATROL Agency. Commercial and residential guards and patrols. All types of protection. Fully trained men and police dogs. EV 5-3210.

ENGAGED GIRLS WHO WILL live permanently in Victoria, let the BRIDAL SHOWER give you a big basket of lovely things. Mrs. Jean Ward, GR 9-7188, 5 to 7 p.m.

GIFT OF TASTE—YOUR FAVORite poem, verse or manuscript beautifully hand-lettered and illuminated. Maurice Dawkins. GR 8-3886.

42 EDUCATION

COMPLETE B.C. HIGH SCHOOL at home. Write Pacific Home High School, 1490 West Broadway, Vancouver. Ph. Victoria, EV 5-8838 day or evening.

MRS. F. ZUHLING, A.R.C.T., piano lessons. 372 Dallas Rd. Phone EV 4-8668.

SPANISH LESSONS FOR BEGINners and advanced conversation. GR 7-8540.

BRIDGE LESSON

By OSWALD JACOBY

There is no telling how great a bridge player Louis Watson might have been. He was only 29 when he died and he had already won several championships and had established himself as one of the 10 best players in the world.

NORTH 2
♠ 8 7 3
♥ A Q 5
♦ K Q
♣ Q J 10 7 3

WEST
♠ 5 4
♥ 9 6 3 2
♦ 8 5 4 3
♣ 8 6 5

EAST
♠ A J 10 9 6
♥ J 10 7
♦ 10 7 6 2
♣ A

SOUTH (D)
♠ K Q 2
♥ K 8 4
♦ A J 9
♣ K 9 4 2

Both vulnerable

South	West	North	East
1 N.T.	Pass	3 N.T.	Pass
Pass	Pass		

Opening lead—♠ 5

Louis' strongest point was that he was a perfect partner in bidding, play and post-mortem analysis when he would try to take personal blame for any bad results.

Here is one of Louis' favorite hands. He sat East and while South was planning his play before playing from dummy to trick one, Louis had plenty of time to see that his partner's lead had been the top of nothing. A count of his own high card and dummy's points left one jack as the most West could hold.

Therefore, Louis played the ten of spades. Not only did this play violate the rule of third hand high, but it also was a false card since it denied the nine.

South won the trick and led a club which Louis won. Now Louis led the jack of spades.

South went into a long huddle. He finally decided that West's opening lead had been a normal fourth best lead from a suit headed by ace, nine, six, five and that if West also held the four spot the jack would be Louis' only remaining spade.

So South played low, whereupon Louis ran off the rest of the spades and set an iron-clad contract.

Building Materials and Complete Building Services . . . Save Dollars . . . Read Today's Classified Ads

42 EDUCATION

IBM Punch Card Course
SPROTT SHAW SCHOOL
EV 4-8121

CHRIST CHURCH CATHEDRAL co-operative Kindergarten, 912 Vancouver St. Registrations are now being accepted for the fall term, starting Sept. 5, for children ages 3 to 5 years. For further particulars please phone EV 4-4750.

LANGFORD KINDERGARTEN Registering day Sept. 5, 12.30 to 3 p.m. at Baptist Church, Langford. Also Happy Valley Kindergarten, Sept. 5, 9-12 at 324 Happy Valley Rd. For information call GR 8-2353.

HIGH SCHOOL AT HOME Books furnished. Est. 1897. Terms low as $6 mo. Write for free booklet. American School (B.C. Division), 4867 College Highroad, Vancouver 8.

KINDERGARTEN, 9.30-NOON, 4-5 year olds. Reasonable. EV 5-1258.

KINDERGARTEN, 9.30-NOON, 4-5 year-olds. Reasonable. EV 5-1258.

43 DANCING

ACADEMY OF BALLROOM DANCING. Enroll now. Beginners and advanced. Tues. and Thurs. 1012 Douglas. EV 3-1643.

60 FUEL

Coal

12 SACKS DRY KINDLING DEL IN BASEMENT, $5.
SUMMER DISCOUNT PRICES NOW IN EFFECT ON COAL AND PRES-TO-LOGS
HARKNETT FUEL LTD.
EV 4-3647 — EV 4-9551
2333 GOVERNMENT

CLEAN ALBERTA SOOTLESS
DIPLOMAT COAL
Ideal range. Nut, $16 ton; egg, $18.25; lump, $19.35. Bags kindling. Pres-to-Logs.
RICHARD HALL & SONS
Service Since 1882
746 Fort St. EV 4-1431

PRES-TO-LOGS
$9.50 ½ Unit—120 Logs
60 logs $5.25. Kindling 40-ct. sack.
WILLIAMS — EV 2-9395 — COAL

Wood and Sawdust

DRY CORDWOOD
Douglas fir for furnace, also 2-ft. open fireplace and drum furnace. This wood is in good-size blocks, will last twice as long as millwood. Come and see this wood at 2402 Rock Bay Ave.
1 cord $11, 2 cords $20
BONE-DRY INSIDE WOOD
100% fir for kitchen. 3 cords $30.
SAWDUST
100% fir, coarse headrig sawdust. Special Fill-Bin Prices in effect now. Immediate deliveries.
DHILLON FUEL CO.
EV 3-3811 and EV 2-0439

KILN DRY
FIR PLANER ENDS
Hand graded. 2x4, 2x6, 2x8 12" lengths. No rubbish.
1 CORD $8 — 2 CORDS $14
GUARANTEED DRY DOUGLAS FIR
100% FIR SAWDUST
Dry double-screened coarse fir headrig sawdust from B.C. Forest Products. Low summer prices in effect.
EMPRESS FUELS
EV 2-2211 or EV 4-0104

HEMLOCK SAWDUST
For Fertilizer Use Only
2 Units, bulk, $5.95
3 Units, bulk, $7.00
IDEAL FUEL CO. LTD.
EV 2-2832

DRY FIR CORDWOOD
We, the only one, have best quality. We have 12-inch dry Douglas fir cordwood extra heavy. Ideal for open fireplace and furnace, also 2-ft.
1 CORD $11.00
1½ CORDS $16.50
2 CORDS $20.00
HILLCREST FUEL
PHONE EV 4-3015 ANYTIME

All Fir Sawdust
From Moore-Whittington's and B.C.F.P. Mills
Guaranteed All Fir
Try This Sawdust Before You Pay
Prompt Deliveries
Can Supply New Sawdust Burners
IDEAL FUEL CO. LTD.
EV 2-2832

FIR SAWDUST
DOUBLE SCREENED AND GUARANTEED
3½ UNITS BY BLOWER $12.00
PLANER ENDS
1 CORD KILN DRY $7.00
1 and 2-FOOT, 2½ CORDS $10.00
BEST FUEL CO.
EV 4-5524

2-FT. FIR CORDWOOD
We have 2-ft Douglas fir special cut cordwood, heavily recommended for open fireplace, drum furnace, bakery and greenhouses. Immediate delivery.
2 Cords—$20
HILLCREST FUEL CO.
Phone EV 4-3015 anytime

HEMLOCK SAWDUST
FOR FERTILIZER AND GARDEN USE
2 UNITS $5.95
3 UNITS $7.00
DRY SHAVINGS
3 UNITS $9.00
O.K. FUEL
EV 4-2452 · EV 5-1812

YARD DRY
Medium size millwood. Good for all round use, 12"-14" in length. Immediate delivery.
2½ Cords $12.00
WHOLESALE FUEL
EV 5-7611

PLANER KINDLING
Dry stove-length ends to start.
1 Cord $8.00
Special, 2½ Cords $15.00
2½ Cords log-ends $18.00
2½ Cords of our best quality furnace fir wood $14.00
ASSOCIATED FUELS. EV 2-5016

WOOD — WOOD CEDAR SPECIAL
2 Cords — $5.00
3 Cords — $6.00
Phone EV 2-2832
IDEAL FUEL CO. LTD.

EMPIRE FUEL CO.
100% Fir Sawdust
Summer Prices
Ph. DON HOWARD
Night— GR 9-6944

DRY 2' CEDAR BLOCK WOOD, furnace, etc. 2½ cds. $3.50. Ph. EV 3-8885.

DRY 16" ALDER FOR FIREPLACE. OK Fuel Co. EV 4-2452.

61 BUILDING SUPPLIES

STEWART & HUDSON
Everything for the Builder

LABOR DAY WEEKEND
The last holiday weekend with Daylight Saving time. Plan now to use those extra daylight hours for outside jobs—painting, gutters, roofing, fencing, etc. To be sure of delivery please order early in the week.

FIR PLYWOODS
Genuine 4x8 Waterproof

Dee Unsanded		Dee Sanded	
5-16	$1.85	¼	$2.65
⅜	$2.15	⅜	$3.35
½	$2.95	½	$4.65
⅝	$3.95	⅝	$5.45
¾	$4.75	¾	$5.95

Ask for Quantity Prices.
CLEAR PLYWOOD—
44x82x¼ $4.88
HARDBOARD—
⅛ 4x8 .... $1.25
⅛ 4x4 .... $ .95
¼ 4x8 .... $1.75
MAHOGANY—
¼ 38x72 .... $1.30
¼ 32x96 .... $1.75
3-16 4x7 Vee D $2.75
3-16 4x8 Vee D $3.15
¼ 4x7 Vee D $3.55
¼ 4x8 Vee D $3.95
FLAKEBOARD—
¼ 4x8 .... $3.20
⅜ 4x8 .... $5.76
⅝ 4x8 .... $6.90
Roll Roofing—2 ply $3.50
3 Ply $4.25
Mineral Rfg.—60 lbs. $4.75
90 lbs. $5.95
Permax Paper—Roll $2.25
Undercourse Shingles—Bdl. .... $ .95
No. 3 Shingles—Bdl. $1.75
No. 2 Shingles—Bdl. $3.25
ALL-WEATHER HOUSE PAINT—
No. 1 quality, white $5.95
Pacific Paint—Gal. $3.88
Shingle Stain—Gal. $2.44
Corrugated Colored Fiberglas Panels, 26x96 .... $7.47
Plastic Gutter—Ft. .... $ .28
4x4 Cedar Gutter—Ft. .... $ .26
4x4 Fir Gutter—Ft. .... $ .29
4x4 Clear Gutter—Ft. .... $ .39
Downspouts—10 ft. $1.25
Downspout Elbows .... $ .25
LUMBER BARGAINS— 6 ft. Bundles
1x3 Dressed (6 Pcs.) .... $ .45
1x4 Dressed (6 Pcs.) .... $ .60
1x6 T & G (4 Pcs.) .... $ .60
2x2 Dressed (6 Pcs.) .... $ .60
2x3 Dressed—Each .... $ .15
2x4 Dressed—Each .... $ .20
2x6 Dressed—Each .... $ .30
CEDAR SHIPLAP—
4 ft. Each 8c 5 ft. 10c
2x3 Cedar x 4 ft. 5c 5 ft. 6c
Semi-Clear Lattice, 5-16x2½ ft. 2c
1,000 Lineal Ft. $15.00
LUMBER— 1,000 ft. lots
1x6 T & G Econo $19.95
2x4 Econo $21.95
Forest Siding Shorts $19.50
Longs $24.50
1x3 Dressed Cedar, No. 3 .... $38.00
Cedar Shiplap, No. 3 .... $45.00
No. 2 .... $55.00
NOTE: A few loads of fire-scorched lumber at low prices. Galvanized Tin, $2.00 sheet. Cement Blocks, 35c each.

STEWART & HUDSON LTD.
405 Gorge Rd. EV 6-3211
Open 6 Days a Week
8.00 a.m. to 5.30 p.m.

WE WILL NOT BE UNDERSOLD
Fresh-Cut Lumber — Priced per 1,000 B.M.
2"x3" S4S economy $15.00
1"x6" T and G or S4S economy 16.95
2"x4"—8' economy 18.50
2"x4" random economy 22.50
1"x8" shiplap economy 24.50
1"x8" premium drop siding 35.00
36"x72"—¼" mahogany plywood 1.27
48"x96"—¼" mahogany plywood 3.38
48"x96"—¼" mahogany plywood 3.99

FIR PLYWOOD
4'x8' Sheets

D UNSANDED		D SANDED	
5/16"	$1.83	¼"	$2.63
⅜"	2.13	⅜"	3.33
½"	2.92	½"	4.61
⅝"	3.91	⅝"	5.42
¾"	4.70	¾"	5.93

HURRY ! ! ! ! ! EXTRA SPECIALS
Storm King mineral surfaced Roofing, red and green, per roll $3.95
Durold Hex Shingles, sq. $9.19
4"x4" Cedar Gutter, per foot 23c
Fibergum qts. 75c; gallons $1.75
2"x10' down pipe, per length $1.50
Screen Doors $5.50
½" Copper Pipe, per foot 25c
Standard Hot Water Tanks $19.95
2" Gyproc Wool Batts, 80-ft. ctn $4.95
1,000-ft. order $53.00

SHORTS
2"x8" Window Jamb, per foot 15c
2"x8" window stool, per foot 15c
1"x8" shelving, per lin ft. 5c
Concrete Mix $1.10
Mortar $1.30

LANGFORD BUILDING SUPPLY
Open Daily 8 to 6 except Sunday
GR 8-1724
940 Goldstream Ave.

FENCING FOR LESS
50' Complete, $15.50
3/16"x4'x8' PRE-FINISHED
Random Plank Mahogany Plywood, $4.69 each.
COMBINATION
Screen Doors, $14.50
Garage, 12'x20', $135
(Plus Roof)
Basement Room, 12'x12' $114.50
Carport, $77
Saanich Lumber Yards
3041 Douglas, EV 5-2486
OPEN 6 DAYS A WEEK

Western
RED CEDAR
Bevel
SIDING

"Keystone" clear kiln-dried siding is the finest available — a quality material for all applications where perfection is required.

THE LUMBER

Western red cedar lumber is noted for its exceptional durability, light weight and beautiful color, ranging from almost pure white of the narrow sapwood to reddish brown heartwood. It is very easily worked, is free from pitch, takes and holds stains, paints and enamels excellently, and is superior for gluing. Because of these qualities, Western red cedar is especially adaptable for use as bevel siding for quality homes.

DURABILITY

Western red cedar is one of the most durable species known. Its heartwood is highly resistant to decay, and can be counted on for long and worthy service where conditions favoring decay prevail.

WEATHERING CHARACTERISTICS

Left exposed without paint or other protective finishes, Western red cedar weathers to an intriguing grey color having little or no sheen. It is one of the most stable species of lumber, having very little tendency to cup and pull loose from fastenings when exposed to the weather.

INSULATING QUALITIES

Western red cedar has the highest insulating value of all commonly-used soft woods — another point in its favor as siding, and of particular importance when used as roof decking.

5 GRADES TO CHOOSE FROM

Complete Stocks of All Widths and Grades. When You Buy Specify "Keystone" Western Red Cedar Bevel Siding.

BRITISH COLUMBIA FOREST PRODUCTS LIMITED
Victoria Sawmill Division
Fir, Hemlock and Cedar Lumber Products
Plywood
Cedar Shakes
PRES-TO-LOGS
Phone EV 5-3331
371 Gorge Road E.

* Manogany and Fir Plywoods
* Doors
* Hardware
S. J. PEDEN LTD.
562 Johnson St. EV 5-6331

CUBBON LUMBER BUILDING SUPPLIES
(Formerly Drysdales)
1720 Cook St. EV 6-5161

Open ALL DAY SATURDAY, as usual, to 5.30 p.m. We have everything you will need for home repairs.

SAVE ON SHORTS	6 ft.	8 ft.
1x2 dressed (12 pcs.)	$ .72	$ .96
1x3 dressed (6 pcs.)	.45	.72
1x4 dressed (6 pcs.)	.60	.96
1x4 (6 pcs. T.&G.)	.60	.96
1x6 dressed (4 pcs.)	.60	.80
1x6 (4 pcs. T.&G.)	.60	.80
1x8 dressed (4 pcs.)	.80	1.30
1x10 dressed	.25	.40
2x2 dressed (6 pcs.)	.60	.96
2x3 dressed fir	.15	.40
2x4 dressed fir	.20	.34
2x6 dressed fir	.30	.72
2x8 dressed fir	.40	.55
2x10 dressed fir	.50	1.17
2x2 dressed fir	.80	2.44

SAVE ON PLYWOOD
FULL 4 ft.x8 ft. sheets

Unsanded		Sanded	
5/16	$1.85	¼	$2.65
⅜	2.15	⅜	3.35
½	2.95	½	4.65
⅝	3.95	⅝	5.45
¾	4.75	¾	5.95

Also many sizes in plywood cuttings.
½" D sanded 48x67 .... $2.85
¾" D sanded 44½x82 .... 4.68

ADD-A-ROOM
Need an extra room? Bedroom, bathroom, rumpus room, etc? For free consultation and estimates call Mike Jiggins, our "Idea Man." No obligation, of course.

HOME REPAIRS
Cement, per bag $1.40
Concrete Mix, 80 lbs. 1.10
Topping Mix, 80 lbs. 1.40
Mortar Mix, 80 lbs. 1.30
Cedar Shingles, No. 4 bundle .... .95
Lino floor tile, 9x9, each .... .08¼
Glidden exterior white, gal. 5.95
Putty, glass, linseed oil.
Paint roller and tray 1.49
Permax Paper, per roll 2.25

SAVE ON LUMBER
Per 1000 BM
2x4 No. 4 fir, random lengths $25.00
2x6, 2x8, 2x10, No. 4 fir 25.00
2x4 No. 3 fir random lengths 55.00
2x6, 2x8, 2x10 No. 3 fir joists 60.00
1x8 No. 4 cedar shiplap 25.00
1x8 No. 3 cedar shiplap 45.00
1x8 mill run cedar shiplap 55.00
Make an offer on one carrier load, approx. 3,000 feet ½x8 rough cedar?

"CUBBON ON COOK"
Open 8.00 a.m. to 5.30 p.m.
Six Days a Week
EV 6-5161

SHAWNIGAN LUMBER YARDS LIMITED
2000 Government Street
"Quality at the Right Price"

FIR PLYWOOD SIDE CUTS
Per Piece
12"x10'x¼" 3-ply Sanded 60c
12"x 8'x½" 5-ply Sanded 75c
12"x 9'x½" 5-ply Sanded 85c
12"x10'x½" 5-ply Sanded 95c
12"x 8'x⅝" 5-ply Sanded 85c
12"x10'x⅝" 5-ply Sanded 95c
18"x10'x⅝" 5-ply Unsanded 1.15
6"x10'x¾" 7-ply Sanded 90c
6"x 8'x¾" 7-ply Sanded 80c
12"x10'x¾" 7-ply Sanded 1.75
12"x 9'x¾" 7-ply Sanded 1.60
18"x10'x¾" 7-ply Sanded 2.65
18"x 8'x¾" 7-ply Unsanded 1.45
12"x 8'x¾" 7-ply Unsanded 55c
Some of the above sizes in limited quantities only.

STONE BORD FIREPROOF GYPSUM WALL BOARD
4'x 6'x⅜" .... Per Sheet $1.72
4'x 7'x⅜" .... Per Sheet 2.02
4'x 8'x⅜" .... Per Sheet 2.30
4'x 9'x⅜" .... Per Sheet 2.59
4'x10'x⅜" .... Per Sheet 2.88
16"x96"x⅜" Panel Stonebord, Per Sheet 80c
4'x 7'x½" .... Per Sheet 2.27
4'x 8'x½" .... Per Sheet 2.59
4'x 9'x½" .... Per Sheet 2.31
4'x10'x½" .... Per Sheet 3.24
4'x11'x½" .... Per Sheet 3.56
4'x12'x½" .... Per Sheet 3.89

IMPERIAL STONEBORD
Attractive Wood Grain in Fireproof Gypsum
4'x8'x⅜" Red Mahogany $4.80
4'x8'x⅜" Blonde Walnut 4.80
In stock for immediate pick-up or delivery

SHAWNIGAN LUMBER YARDS LIMITED
2000 Government Street, EV 2-7261
Open Saturday Mornings
At the Sign of the Revolving Clock.

READY MIXED CONCRETE
DELIVERED 6 DAYS a week
BUTLER BROS.
GR 4-1121

Johns-Manville
ASPHALT SHINGLES
BUDGET TERMS
PARKER, JOHNSTON
1314 Broad EV 2-9181
Complete Building Supplies
Downtown Location!

MOORE-WHITTINGTON LUMBER Company Ltd.
"The Home of Building Ideas"
MAHOGANY AND ASH DOOR SALE CONTINUES!
Monday to Friday 8 a.m. to 5 p.m.
Saturdays 8 a.m. to 12 noon
FREE PARKING
Off Bay, Just West of Government Street
2614 Bridge Street
EV 3-7106

Several specials to clear this week only: Long-length plywood selling at 8-0 prices. 5-0 Cov top vanity unit complete with sink tops all covered arborite, $125.00. Knotty pine panelling moulded 1x6, 8 and 10-in. special, $140.00. 16-ft. ski boat, $295.00. Lots of odd doors. See us for all your building needs.
BUILDERS SASH & DOOR Limited
350 Garbally Rd.
EV 2-3171

SOMETHING NEW!
Varathane—New clear plastic finish outwears varnish. Suitable for interiors and exteriors.
Albitol—That wonderful adhesive for resurfacing concrete.
Cinders—So that driveway will be dry during the coming wet season.
Carbo-Oxide—Safely clean that dirty chimney.
Furnace materials — Fire Bricks — Fire Clay — Devil's Putty.
Insulation—in batts or loose fill for a comfortably warm house for winter.
ISLAND BUILDING SUPPLY COMPANY
575 GORGE ROAD EAST. EV 2-5178
Lots of Free Parking
Opp. B.C. Electric Bus Depot

HIGH GRADE LUMBER AND building supplies. Lowest prices. GR 8-3621. Jogindar Lumber, 1080 Goldstream.

SAND AND GRAVEL, ROAD gravel and clay fill. O.K. Trucking Co. 760 Topaz. EV 5-1812.

QUANTITY OF 2-IN. FIR LUMBER for sale. GR 8-2530.

62 FURNITURE

TRADE-IN FURNITURE AT CLEARANCE PRICES
3-0 Bungalow steel bed with mattress $15.00
Hostess chair, light woodwork $12.50
4-6 Walnut bed, complete $35.00
Brass magazine stand $7.95
6-Piece walnut dinette suite, buffet, table and 4 chairs $89.50
8-Piece solid oak dining room suite, buffet, table and 6 chairs $89.50
Good quality upholstered tub chair $25.00
3-Piece brown frieze chesterfield suite $79.50
HOME FURNITURE
835 Fort St. EV 2-5138

HOLLAND BROS. & CO.
NEW AND USED FURNITURE
824 Fort Street Phone EV 3-0013
Dropleaf walnut table $29.50
Walnut record cabinet $32.50
5-Piece light maple kitchen suite $19.50
2-Piece brown bed-chesterfield suite (new) $165.00
Bed-chesterfield $79.50

PANDORA FURNITURE
Chrome table and 2 chairs $29.50
Sarouk rug, 9'x12' $54.95
Electrolux floor polisher $42.00
Philco refrigerator, cross-top freezer and door shelves $139.85
1080 PANDORA (NR. COOK)
EV 3-6319

BRITISH UPHOLSTERY SHOP, 1463 Broad Street. We will gladly call at your house with patterns and give free estimates. Calls with no obligation. EV 3-2222.
Drapes — Slipcovers

DESK, BEAUTIFUL SHERATON inlaid mahogany, 6 drawers, $75; chest of drawers, birdseye maple and rosewood, wavy front, 5 drawers and cupboard, $38. Phone EV 5-6529.

CLEANING
3-piece Chesterfield cleaned, demothed, in your own home, from $15. All work guaranteed. We also clean carpets. Call Ambassador Home Service. EV 2-5532.

REASONABLE PRICES ON CUSTOM and reupholstery, drapes, slip covers. Large selection materials. Free estimates. House of Style ph. EV 5-0375 anytime.

GOING EAST, SACRIFICE BATES French Provincial bedroom suite, $150. Solid rock maple bunk beds, $135. EV 4-2782.

WALNUT CRYSTAL CABINET. Danish design. 304 Linden Ave., Apt. 1, after 6 p.m.

NEW FRONT ROOM SUITE, KITchen suite and bedroom suite. Phone GR 9-5020.

USED FURNITURE SPECIALS
Imperial Loyalist Maple Table. Extends to 6 ft. New 59.50
Oak Dinette Suite, China Cabinet, buffet, table, 4 chairs 89.50
New Mats, 27x54, many colors and textures, $4.95, $5.50 and 7.50
Maple Welsh Dresser, 40x17 x72 in. new 99.50
Vilas "Briar" Bookcase Bed, 4 ft. 6, Reg. $59.50 .... 39.50
FREE DELIVERY * EASY TERMS
STANDARD FURNITURE
VIEW ST.
BARGAIN BASEMENT

KILSHAW'S AUCTIONEERS
Cash for Furnishings
Sales on Consignment
1115 Fort EV 4-6441

CONTENTS of Homes BOUGHT For CASH Or Advance Made
MAYNARD'S AUCTIONS
Since 1902
731 JOHNSON
EV 4-5921 EV 4-1621

LUNDS AUCTIONEERS
BUY — SELL — APPRAISE
926 FORT EV 6-3308

BLACK AND CHROME PINK KITchen suite; Chinese hooked rug, 14' by 10'. EV 2-4144.

CONTENTS OF 7-ROOM HOUSE must be sold, 5-7 p.m. daily. 548 Toronto St.

4 FT. 3 IN. SETTEE, MUSLIN cover, teak frame. EV 4-6666.

HAGEL'S CHESTERFIELD UPHOLstery. 1917 Quadra. EV 4-3042.

CLARK'S UPHOLSTERY
1109 FORT ST. EV 4-4744

63 MUSICAL INSTRUMENTS

HALL & FAIRFIELD MUSIC CENTRE
Instruments, Pianos, Organs, Sheet Music, Records, Etc.
Let Professional Musicians Serve You
Instruments for Loan or Rent.
COMPLETE REPAIR DEPARTMENT
* * *
ENROLL NOW FOR PRIVATE MUSIC LESSONS ON YOUR FAVORITE INSTRUMENT
* * *
Private Violin Tuition by Mr. Reg Wood
* * *
Open Wednesday Afternoon and Friday Evenings
728 FORT ST. PHONE EV 5-8342

SEE and HEAR the New Model TITAN III ACCORDION, 3 treble and 2 bass switches, $259. EXCLUSIVELY at
BERNIE PORTER
Music Studio
721 View EV 2-9542
Accommodation for Your Car at View Parking, Next Door.

WESTERN MUSIC CO. LTD.
The Store of Service
CLASSICAL — POPULAR
EDUCATIONAL — CHORAL MUSIC
820 Fort Street EV 2-1311

HEINTZMAN AND NORDHEIMER pianos, new and used, for sale or rent. Showroom at 2020 Douglas, day or any evening. Transportation provided. Exclusive agents Fletcher Bros. Ltd. (Walter Fletcher). Phone EV 3-0248.

OWN A NEW HAMMOND ORGAN for as little as $25.00 monthly. No down payment, low monthly payments include service charge. Lessons included in purchase price. EATON'S Music Centre. EV 2-7141.

BEAUTIFUL NORDHEIMER SPINet piano and bench in mahogany case, slightly used, for rent, $10 per month. Rent applied if purchased. Save $300 off the new price. EV 3-0248.

HEINTZMAN & CO. PIANO AND bench. Completely reconditioned and guaranteed, for rent $10 per month. Rent applies if purchased. Full price $295. EV 3-0248.

BRAND NEW CHORD ORGAN WITH legs and instruction book. Will sacrifice for $69.50, terms $5 per month. EV 3-0248.

SMALL PIANO ADAPTED WITH piano harp honky tonk adapter for rent. $10 per month. Rent to purchase. EV 3-0248.

NEW AND USED PIANOS AND organs. Easy terms and trade. Hall & Fairfield Music Centre, 728 Fort. EV 5-8342.

BEAUTIFUL STECK GRAND PIano and bench for rent. $15 a month rent applies if purchased. EV 3-0248.

MAGNIFICENT BLUTHNER PIANO and bench in walnut case, only 50" high, for rent, only $10 per month. Rent applied if purchased. EV 3-0248.

HAMMOND ORGAN LESSONS BY Mrs. Mae Lee Landwer, in EATON'S Music Centre. Phone EV 2-7141, Local 280.

ESTHER'S ACCORDION STUDIO
Private Lessons
Accordion Loaned Beginners
1428 Westall EV 3-0701

HAMMOND SPINET ORGAN, UP to $700 trade-in allowance on your old piano. No obligation on estimate. EATON'S Music Centre. EV 2-7141.

More Features . . .
More Value . . .
More Organ By Every Measure!
The LOWREY "Holiday" Organ
$1167
. . . With Features You'd Expect Only In Much Higher-Priced Organs!

TWO VERY SPECIAL HELPS ALL LOWREY ORGANS GIVE THE BEGINNER
1. TOUCH TABS
Even your first few minutes at the keyboard, you find yourself creating beautiful melodies. You just touch a tab—every one of them is clearly marked—an you get any effect you wish. Even if you don't read a note, Lowrey's Minit-Music starts you playing right away.
2. REVERBERATING ECHO CHAMBER EFFECTS — FULL MANUAL AND PEDAL SUSTAIN
Just touch a sustain tab, manual or pedal, and it carries music over from note to note; puts pleasing "flow" into your music which helps the beginner sound better than he really is.
WOODWARD'S
852 Douglas EV 2-1231

LA MONTE B-FLAT CLARINET and case, $75. Like new (cost $115). GR 5-2297.

CHASE BROTHERS PIANO, GOOD condition. Best offer. Must be sold. EV 6-1694.

NEW HARMONY ELECTRIC GUItar, case and amps. with 2 speakers. EV 2-9551.

HOHNER 120-BASS ACCORDION, $69. EV 2-8784.

120-BASS SOLANTI SPECIAL ACcordion. EV 5-6276.

LATE MODEL TITANO ACCORdion and case as new. EV 5-6597.

FOR SALE, TITANO 120-1 BASS ACcordion. EV 3-4654.

SMALL PIANO, 50" HIGH, BEIGE Roxatone finish, $225. EV 2-7881.

WILLIS PIANO, GOOD TONE, NICE finish, $185. EV 2-4587.

64 TV, RADIO, SALES AND SERVICE

TV-STEREO SALE
SAVE 10% TO 30%
On All Our 1961 Floor Model TVs, Stereos, Radios
Easy Terms
KING TV & RADIO
1672 Douglas EV 4-9913

TV RENTAL
$12 per month for 21" mantel or console model. Rental may be applied on purchase price.
KENT'S LTD.
742 Fort EV 3-7104
FREE PARKING

WHY HAVE SNOW IN ATTIC OR ON YOUR TV SET?
We can put a new roof on or change over your antenna using newer and better types of protection and reception. Guaranteed workmanship.
Antenna Repairs Roof Repairs
BROCK ROBERTSON
Roofing and Antenna Service
Est. Since 1910 EV 3-9644

TV AND RADIO SERVICE
Small Appliance Repairs
QUADRA APPLIANCE
3514 Quadra EV 5-6422

ATKINSON & PEARCE
GUARANTEED REPAIRS
To all makes of Radio and TV
EV 2-8521 3652 Quadra

VICTORIA ELECTRONICS
Graduate Experts in Television
Any Make — Anytime — Anywhere
$4.00 EV 5-0933

IN OAK BAY IT'S THE MUSIC BOX FOR T.V., Radio Service. EV 5-8222.

TV ANTENNAS, MASTS AND ACcessories for do-it-yourselfers. Scuba Shop, 1319 Douglas.

FOR SUMMER ANTENNA CHECK call Rawnsley and Jones TV. EV 3-8731.

17" CROSLEY TV, WHAT OFFERS over $50? 321 Robertson Street. EV 5-0339.

HARLEY R. TAYLOR
Radio, TV, hi-fi repairs. Satisfaction guaranteed. GR 7-2400.

TV RENTALS
DELTA ELECTRIC
714 Cormorant EV 4-7416

TOSH — 1817 FELTHAM, EXPERT repairs. GR 7-2160.

KILNER'S TV SERVICE
3364 Browning EV 2-7473

CALLS, $4. PROMPT, EFFICIENT, 24-hr. service. Teletron TV. EV 5-2632.

ANTENNA SALES AND REPAIR. Teletron TV. EV 5-2632.

BRAND NEW WESTINGHOUSE portable TV, $180 cash. EV 2-9902.

COLWOOD ELECTRONICS
Marconi Dealer. GR 8-2113

17" PORTABLE TV, $60. 504 Linden Ave., Apt. 1, after 6 p.m.

21" CONSOLE TV, PERFECT CONdition, and antenna, $125. EV 5-6472.

66 BICYCLES AND MOTORCYCLES

FOR SALE, HONDA SUPER CUB motorcycle excellent shape, less than 1 year old, travelled less than 500 miles, equipped with rear view mirror and turn signals. Licensed. Full price $195. Can be seen at Sooke Plumbing and Heating, Sooke, B.C. Phone 472-5411.

BACK TO SCHOOL!
See us for bicycle carriers, locks, tires, kick-stands, horns, lamps and cycle accessories.
ROBINSON'S
1307 Broad EV 5-3429

BICYCLE SALE NOW ON! ROYAL cycle, 3 speeds, $34.50; Raleigh, 3 speeds, $39.50; 12 bicycles, $12.50. Electronic Bike Shop, 756 Johnson, corner Blanshard. EV 5-9835.

NEW HARLEY-DAVIDSON, B.S.A., Ariel, Greeves, Triumph and Honda now available. Brooklands Motorcycle Sales and Service Ltd., 937 Fort. EV 3-5926.

J. C. HIGGINS (MADE IN ENGland) girls' bicycle with hand brakes, 3-speed, $25. EV 4-0395.

FOR SALE LADY'S C.C.M. BIcycle, in good condition, $17. 2545 Eastdowne. EV 4-0743.

MUST SELL — NEAR NEW Raleigh 3-speed boy's bike. Evenings. EV 4-2572.

1957 B.S.A. 500. MUST SELL, $350. BEST OFFER. EV 5-1298.

NEW AND USED BICYCLES, REpairs. Russ Hay, 1820 Government.

MOTORCYCLE SALES
2647 Douglas Street EV 4-7843

1956 N.S.U. SUPER 125 C.C. TOP shape $195. Dominion Motors.

BOY'S 3-SPEED B.S.A. RACING bicycle, $35. EV 3-2680.

AS NEW RALEIGH SPORTS BIKE, 3-speed. GR 7-2839.

GIRL'S 3-SPEED BICYCLE, LIKE new, $29. EV 4-4300.

LADY'S C.C.M. BICYCLE, EXCELlent condition. EV 2-5472.

BOY'S C.C.M. BICYCLE, $25. GR 9-5978.

TRIUMPH SPEED TWIN, 2,500 miles. Sacrifice $500. EV 3-5632.

BOY'S BICYCLE, USED, $15. EV 5-9368.

67 STOVES AND FURNACES

SOUTHALL'S HEATING LTD. 833 [illegible] EV 2-1297.

McCLARY GAS RANGE, NEW condition. EV 3-6911.

GOOD CYCLOS CONVERTED OIL range, drum, stand. $80. GR 9-2029.

HARDWICK GAS STOVE FOR sale, 3 years old. GR 9-7247.

SMALL WHITE ENAMEL CYCLOS oil range, $42.50. GR 9-4660.

KITCHEN OIL STOVE WITH stand and drum, $40. EV 5-5603.

SAWDUST BURNER FOR SALE, $12. EV 3-2558.

WOOD AND COAL 18" STEEL FURnace, with coal stoker. GR 9-2078.

NOW ! ! !
You can have carefree comfort for the "NO BASEMENT" HOME
See the inexpensive "EVEN-TEMP" FLOOR OR WALL FURNACE
Now On Display!
Free estimates gladly given
We Sell—We Install
We Service
C. J. McDOWELL
1000 Douglas EV 3-4138

PREPARE FOR WINTER
FAWCETT has it! The oil heater that blows warm air across your floors, supplying uniform heat throughout your home. 1962 models now on display at
C. TAYLER
Home Appliances
707 Johnson St. EV 3-3281

SOUTHALL SPECIALS
1 Kemac oil furnace with 2 45-gal. drums and stand. Complete $65
Enterprise oil range with Cyclos burner $50
Beach range with Cyclos burner, $35
Furnace blower, motor, cabinet, and controls $45
3 wood and coal furnaces, clearing .... $25 to $50
SOUTHALL'S HEATING
833 Balmoral EV 5-4042

PRE-FAB SHOP
Wholesale Heating Products
Songhees Rd., EV 2-5214

"PACIFIC"
The famous sealed-in steel furnace and oil units that cannot smoke. Give you a lifetime satisfaction.
PACIFIC SHEET METAL WORKS LTD.
1069 Yates Street EV 2-3169

NEW AND USED RANGES AND heaters. Used floor furnaces, $50 up. Special, oil drums and stands, factory oil ranges. Eagle Sales, 1016 Fort St. EV 2-3923.

GOOD USED HOT-AIR FURNACE, complete with casing, pipes, etc. Cheap for cash. 1936 Newton St. EV 4-4850, 10 a.m. to noon.

WELDED STEEL FURNACE WITH Williams oil burner, complete with all controls and piping. EV 2-7746.

STOVE AND FURNACE PARTS Incinerators. Victoria Foundries Ltd. 622 Pembroke Street. EV 4-2124.

OIL STOVE, $75 OR REASONABLE offer, includes electric pump. Phone EV 5-2082.

SPACE HEATER, 65,000 B.T.U.s, tank and stand. Good condition. Ph. EV 3-0698.

22½" MOFFAT ELECTRIC STOVE. Solid elements, A-1 condition, $75. EV 2-4590.

FURNACE, AUTO GAS INPUT 80,000 BTU, output 53,000 BTU. "Mueller." Nearest offer to $300. 321 Robertson Street. EV 5-0339.

RANGE AND FURNACE REpairs, boilers and Cyclos oil burners installed. EV 2-1842.

FURNACE, 29" STEEL, COMplete, stand, pipe casing, automatic coal stoker, price $175. EV 3-7966.

CYCLOS CONVERTED AUTOMATIC pipeless furnace, $60. 7091 Hagen Road, Brentwood. GR 4-1354.

FAIRBANKS-MORSE 15B STOKER, complete with controls. Excellent condition, $100 or offer. GR 9-1150.

COMBINATION ELECTRIC, COAL and wood stove. Perfect condition. EV 4-8973.

OIL FURNACE, GOOD CONDITION, for large home. EV 5-9851.

OIL HEATER, $18.50. EV 5-0609.

71 FARM IMPLEMENTS

INTERNATIONAL POTATO DIGGER, as-is $65.00
FERGUSON TRACTOR $995.00
WHEEL HORSE TRACTOR with blade and cultivator $395.00
30" ATCOSCYTHE ROTARY GRASS CUTTER $165.00
Mayhew, Strutt & Williams Ltd.
2812 Douglas St. EV 4-3922

Ferguson 20/85 .... $1250
Ford 8N $845
M.F. Spring Cultivator $175
F & F TRACTOR EQUIPMENT LTD.
2940 Douglas EV 3-7842

73 TOOLS FOR RENT

FOR RENT
Rototillers — Compressors
Rock Drills — Concrete Breakers
Pumps—Lawn Mowers—Mixers
Floor Sanders and Polishers
2981 Tillicum. Alf Becker. EV 4-6414

74 GARDEN SUPPLIES

Fertilizer

SEPT. SPECIAL — THREE-YEARold chicken manure, sawdust mulch mix. No smell, no burn; 6-yd. load del., $13. J. S. Carlow, GR 8-2292, anytime.

FOR THE BEST GARDEN Dig Cow Manure In Now $3 Yard for 6-Yard Loads RUDD'S DAIRY FARM GR 9-3973

WELL-ROTTED COW MANURE, $7.00 2 yards. EV 5-4356.

Plowing, Rotovating and Cultivating

C&C ROTOVATING, ETC. WORKing man's prices. Phone GR 9-3137 or EV 4-4880.

FLECK'S TRACTOR, ROTOVATE, level, cut tall grass. GR 9-2285.

PLOWING, LEVELING, ROTOVAting. Carlson's, GR 9-2043.

COOPER'S TRACTOR, WE PLOW, level, rotovate, mow. Call EV 2-9336.

Seeds, Bulbs and Plants

DAHLIA BULBS, TAKING ORDERS, all colors. See them in bloom. 4570 W. Saanich Road.

Top Soil, Rocks and Fill

SHREDDED PEAT SOIL—GARDEN sand, manure, gravel, fill. Soil and manure by the sack. E. Nixon Ltd. GR 9-1937.

ROAD GRAVEL, FILL AND ROCK. Soil hauling. Cow manure. Anytime. T. & W. Trucking. EV 5-4760.

ALL HAND SCREENED LOAM soil. Small orders accepted. Phone EV 4-8486.

CLEAN BUSH TOP SOIL. B & H Trucking. EV 6-2814.

79 SPORTING GOODS

USED RIFLES BOUGHT AND SOLD
1 20 Gauge Shotgun, used $35.00
1 22 Cal. Marlin 39A, as new $60.00
1 30/30 Savage $45.00
1 Model 70 Winchester 30/06 with K4 Weaver scope $150.00
1 250/3,000 Savage with 4X Bushnell Scope, swivel mount $129.50
1 30/06 Husq lt. wt. with 4X Bushnell scope and shoulder pad. Beautiful condition $165.00
Present this ad and receive one box of shells free with the purchase of a rifle or shotgun.
Use our easy pay plan, as low as $10 down buys a new or used rifle of your choice. See our complete line of fishing tackle. Come in Today!
VICTORIA TIRE LTD.
Herald and Government EV 2-6184

HUNTERS!
See our large selection of new and used rifles now.
Lee-Enfield, P.H. conversion $24.95
30-30 Savage $39.95
30-30 Marlin $57.50
30-30 Winchester $59.95
30-06 Husqvarna $79.95
12 ga. Rem. de luxe pump $79.95
And many others
We sell on easy terms. All guns guaranteed.
Gunsmith on duty.
ROBINSON'S
1307 Broad St. EV 5-3429

SPECIAL!
Little League Gloves and Spikes
GAR TAYLOR SPORTS SHOP
917 FORT

12-GAUGE ITHACA SHOTGUN with poly-choke, $45. GR 9-4366.

80 BOATS AND MARINE

NOW YOU CAN OWN
A Fully-Equipped Cruiser for Less than $1,000 Including Power!
17' all-mahogany cruiser kits start at $495. Your choice of fiberglas cabin top or wood frame and soil-astic construction. This unit will perform beautifully with 35-hp and up. We have a wide selection of good used outboards available.
HARBOUR MARINE
EV 6-3494 EV 6-3495
Now Open 8.30-6 p.m.
Open till 9 Fridays

CLEARANCE PRICES
On Trade-In Motors, Demonstrator Boats, Motors and Trailers
HARBOUR MARINE
EV 6-3494 EV 6-3495
Now Open 8.30-6 p.m.
Open till 9 Fridays

RING BUOYS
$14.70, $19.50, $25.60
in 20", 24" and 30" sizes respectively, government approved, plastic, "Aer-O-Buoy" type.
SHIP CHANDLERS (McQuades) Ltd.
1252 Wharf St. EV 3-1141

TO CLEAR
17' FUNLINER
Convertible top, 40 h.p. electric motor, controls, trailer. Ready to go.
$2,150
SEVEN SEAS MARINA. GR 4-1944

OPEN TO OFFERS
PLYWOOD BOATS
15' EXPRESS, built by Bird's Eye Cove Shipyards.
16' HARDTOP
15' RUNABOUT and Tilt Trailer.
FIBERGLAS BOATS
14' GLASSCRAFT
14' THERMOLITE Runabout.
20% OFF NEW FIBERGLAS BOATS
5 ONLY FLOOR MODELS—WHILE THEY LAST

	Reg.	Sale
12' Runabout	$575	$460
14' Runabout	895	720
16' 6" Runabout	1,368	1,109
16' 6" Hardtop	1,920	1,540

FALL CLEARANCE—USED OUTBOARDS
55 Johnson, 3-h.p. .... $ 85
59 Johnson, 3-h.p. 195
58 Johnson, 7½-h.p. 155
59 Evinrude, 5½-h.p. 195
58 Elto, 12-h.p. 225
58 Elto, 35-h.p., Electric 345
58 Johnson, 35-h.p., Electric 425
59 Johnson, V50-h.p., Electric 865
59 Mercury, Mark 78A, with remotes 795

FALL CLEARANCE—NEW MASTERCRAFT TRAILERS

	Reg.	Sale
500-lb. Capacity	$198	$139
750-lb. Capacity	228	169
900-lb. Capacity	255	189
1,200-lb. Capacity	285	229

ANGUS MARINE
2220 Douglas St. EV 4-7431

GILLNETTER, 33'x9'x4', GURDIES for trolling, mahogany planking, radiophone, 35-watt 100 Tatham sounder, Bendix auto-pilot, hydraulic steering, brass rudder and skeg, stainless steel net guards, stainless rollers, 95-h.p. Nordberg, 3 nets 200 fathoms each on lines, 1 net west coast 300 fathoms, 90 mesh, new. Everything in top shape. Fish the Adams River run next year. Big returns. No triflers. GR 5-2624, Box 412, Sidney.

VANCOUVER ISLAND PLATING is the place to go for custom chrome finish for boat fittings. Also for rustproofing of household hardware, refrigerator racks, etc. 428 Kingston, ½ block from Motor Vehicle Branch.

HERE'S A REAL BUY ON SOME long-length fir plywood ideal for economy boats (not solid core) but selling at reduced prices to clear. Check with us for selection of sizes. BUILDERS SASH & DOOR LTD. 350 Garbally Rd. EV 2-3171

17' FIBERGLAS CABIN CRUISER, aqua marine in color, complete with two bunks and Herculite top, powered by Mark 78A Mercury. New this year. May be seen at Harbour Marine or by calling Ron Stone. EV 6-3494 or EV 4-2947 eves.

WINTER BOAT STORAGE
Dry storage for your boat outfit or travel trailer from $5 per month.
ALLIED WELDING
656 Dupplin. Open Saturdays
EV 2-4242 Res. EV 4-1532

JOHNSON 25 H.P. OUTBOARD, long shaft and extra long remote controls. Good condition, little used. Will take small outboard in part trade. Phone Duncan 161.

BUILDING A BOAT THIS WINTER? Have plans, frames, stem, keels on, etc. for 21 ft. Brandlmayr cruiser, will sell for cost of lumber. EV 5-6892.

12-FT. PLYWOOD BOAT, GLASS bottom, 10 h.p. Johnson, remote controls, steering, windshield, Mastercraft trailer, A-1 condition. Complete $525. EV 3-0839.

OFFERS WANTED
Cash, trade, or what have you, 21-ft. cabin cruiser in A-1 condition, only 3 years old. GR 7-3720.

7-FT. "SCOTTY MAID" PLASTIC dinghy, 1960 3-hp Johnson and a 100 longshaft Seagull. All new. Call GR 9-5765.

WANTED—GOOD USED OR HOMEmade boat trailer, suitable for 19-ft. cruiser weighing approximately 1,500 lbs. EV 5-6520.

REBUILT 70 GRAYMARINE
Reduction Gear—$650
ORR MARINE
140 Kingston EV 2-5813

'59 17' SKAGIT FIBERGLAS BOAT. Two 35-hp electric motors, trailer and extras. Price, $1,750. Phone GR 9-6740.

30-FT. CABIN CRUISER, GOOD V-8 inboard motor, toilet, cabin requires finishing, gurdies and wire optional. $900. EV 5-5858.

25 FT. INBOARD CRUISER, sleeps 4, galley, head. Ideal for fishing or family cruising. $1,350. Ph. EV 2-3818.

21' CABIN CRUISER, 40 H.P. motor, head and sink, sleeps 2. Phone GR 9-6882.

CUSTOM MARINE FITTINGS
Service Up-Island. GR 8-2022. Hi-Way Foundry, 1604 Island Highway.

1959 GALE BUCCANEER, MANUAL start, 35 h.p. Perfect shape. $325. EV 5-3300.

FOR SALE, 13½' PLYWOOD BOAT, 5 h.p. motor and trailer. $250. Phone GR 9-2372.

NOTHING DOWN, $32 MONTHLY, 14' boat, trailer, $495. Art's Cars, Burnside at Harriet.

1955 25-H.P. EVINRUDE, WINTER stored, good condition. $185. Phone GR 5-2912.

1961 DORSETT 21' FIBREGLASS cabin cruiser, 75-h.p. Johnson with alternator, as new. Owner. GR 7-6838.

16 GAUGE HAMMER TYPE PUMP shotgun, good condition, $20. Phone GR 5-4461.

FOR SALE—26-FT. TROLLER, 4 hand gurdies, new bronze shaft, new rudder. $650 or best offer. EV 3-1378.

KNIGHT SAILING DINGHY KITS, only $97.50. Fun to build and sail. Free literature. EV 5-6809.

WANTED TO BUY ALL FIBREglassed runabout, 14-16 with 20-40 h.p. motor and trailer. EV 5-7293.

14' PLYWOOD BOAT, NEW, 7½ h.p. B & S motor, $150. GR 8-2444.

14-FT. SPORTS RUNABOUT, PLYwood, clean condition. GR 7-2904.

30 FT. BY 9 FT. CABIN CRUISER, bunks, stove, head, etc. EV 4-0192.

DIX EQUIPMENT LTD.
GR 4-1944

19' FIBERGLAS CARTOP PR. EV 3-2590, EV 6-1632.

61 BUILDING SUPPLIES

SPECIAL SALE!!!
PLASTIC WALL TILE
2½c Each
Grey, Green, Yellow and Lime Green
VICTORIA ROOFING & INSULATION CO. LTD.
917 FORT EV 2-2331

BUILDING SUPPLIES — ONE STOP —
LUMBER—PLYWOODS
MOULDINGS—HARDWOOD
FACTORY—MILLWORK SERVICE
LUMBER AND MILLWORK ESTIMATES
R. A. GREEN LUMBER CO. LTD.
BUILDERS' SUPPLIES
2881 DOUGLAS ST. EV 5-8774-5

80 BOATS AND MARINE

SAVE 20% ON MOTORS
SAVE 20% ON BOATS
SHOP NOW WHILE THEY LAST!
EATON'S MARINE DISPLAY
818 View Street

Buy your marine equipment now during EATON'S big end-of-the season clearance in the Warehouse Showroom on View Street. Good selection of used motors at special low price, still available.

Outboard Motors
2 Only 3-hp Viking outboard motor. Reg. 149.00. Special ... 119.30
2 Only 15-hp Evinrude outboard motors. Reg. 500.00. Special, each ... 400.00

Glascraft Boats
2 Only 20-ft. Express Cruiser, fully equipped with bunks, fresh water system, head, convertible top, windshield wiper, tachometer and 75-hp Evinrude motor. Reg. 5,164.00. Special ... 4,129.00
2 Only 10'3" Cartop. Reg. 225.00. Special ... 180.00
2 Only 15-ft. Standard runabout. Reg. 985.00. Special ... 788.00
2 Only 14-ft. Utility runabout. Reg. 775.00. Special ... 620.00

EATON'S OF CANADA

15' DORSETT
4-Piece Convertible
Herculite top, 40-h.p. Electric Lark Evinrude, controls, Tee-Nee trailer, reduced to $2250 full price.
EASY TERMS
Mullins Marine Sales Ltd.
845 Yates St. EV 2-1928

DO YOU WANT TO SELL YOUR BOAT?
Spare yourself the worry, the expense and trouble of running back and forth from your home to show your boat! We have the setup and experience to sell your boat quickly. This is the location where the boat-seeking public comes.
VAN ISLE MARINA
S. Dickinson, GR 5-1138, Sidney

COMPLETE MARINE REPAIRS
Philbrook's Boat Works
Next to Van Isle Marina
2084 Harbour Rd Sidney GR 5-3232

Clinker Carvel Planked Hulls
D & L BOAT WORKS
6431 Pat Bay GR 4-2074

Boat Trailer Rentals
View St. Garage, EV 4-3243

GORGE BOATHOUSE
Wharfage, ways, repairs. EV 2-7521

Island Marine Suppliers
1214 WHARF ST. EV 2-8258

16' PLYWOOD RUNABOUT, 35-HP Viking outboard, trailer. Complete. $1,495. GR 9-1492. 1046 McBriar.

"MAXFIELD" TRAILERS, BOAT, Utility. Allied Welding. 650 Dupplin

CANOE COVE MARINA LTD. Swartz Bay GR 5-2612 Sidney, B.C.

WEST BAY MARINA
453 Head Street EV 4-4553

WALKER MARINE
1861 Peltham Road GR 1-2727

TILTING BOAT TRAILERS, $90. Al's, 214 Dundas EV 3-3232

28' CABIN CRUISER, SLEEPS 2; 25-h.p. Johnson. Offers. EV 5-6729.

81 TIMBER

TIMBER AND FOREST LAND bought and sold for cash. F. G. Rainsford, R.C.R.F., 923 Fort Street EV 5-3446. EV 2-9888.

WANTED — FIR OR BALSAM standing or felled timber. Perry Bros. GR 8-4227 or GR 8-2535.

82 MISCELLANEOUS FOR SALE

EATON'S
Warehouse Showroom
818 View Street

Choose from a wide and varied selection of used furniture and appliances in EATON'S Warehouse Showroom on View St.

1 Viking 3-speed radio combination ... $ 75.00
1 General Electric portable TV ... 79.00
1 Philco 21" TV ... 99.50
1 RCA Victor 21" TV ... 149.00
1 Fawcett oil range ... 89.95
3-Pce. Walnut finish bedroom suite ... 89.00
8-Pce. Dining room suite, walnut finish ... 85.00
1 Viking washer ... 90.00
1 Deep freeze refrigerator, freezer combination (double door) ... 189.95
2 Chrome kitchen chairs, each ... 5.95
5-Pce. Grey Chrome kitchen set ... 49.95
1 Frigidaire refrigerator ... 89.00
1 Gourley piano ... 275.00
1 Sleigler oil heater ... 234.50
1 Viking refrigerator ... 189.95
1 Carpet, 10'6"x12'6" ... 125.00
1 Viking automatic washer ... 124.95
1 Inglis dryer ... 100.00
1 Teno oil heater ... 35.00
1 Acme electric range, 40" ... 80.00
1 McClary electric range ... 25.00
1 Viking 30" electric range ... 125.00
1 Admiral refrigerator ... 69.00
1 Wood and coal range ... 50.00

EATON'S OF CANADA

What a wonderful bird the frog are. When he stand he sit almost; When he hop, he fly almost; He ain't got no sense hardly, He ain't got no tail hardly either, When he sit, he sit on what he ain't got almost.
Hardly.
HUMBER'S
DISCOUNT WAREHOUSE
hop down ... eh???

DORMAN'S on DOUGLAS
"Buy of the Week"
MEN'S SWEATERS
Group includes "Shag" Pullovers with crew neck and lambswool pullovers with convertible collar. Plain shades. Reg. $11.95 to $14.95. A tremendous value at
$7.98 EACH
Sizes small, medium, large and extra large.

WOODWARD'S
Used
Furniture and Appliance
SHOWROOMS
779 Pandora EV 2-8932

SUNSHINE BABY CARRIAGE CONVERTING TO CAR BED OR STROLLER. COST $50. SELL FOR $20. DE LUXE PLAYPEN WITH RAISED FLOOR AND PAD, $8. 4-FT. CRIB, $6. CHILD'S COMMODE CHAIR, $3. ENAMEL DIAPER PAIL, $1. CALL GR 7-8378.

HOCKEY SKATES, TENNIS racket, badminton racket, baseball spikes, rugby boots, baseball glove, Protex cup, gym shorts, 2 boxes of brass screws, calking compound, white lead, pressure cooker. EV 5-8469.

BOY'S ENGLISH WOOL NAVY blazer, size 12, $5. Two navy raincoats, detachable linings, size 12, $3 each. EV 4-1798.

DE LUXE "SUNSHINE" BABY carriage, white and blue trim, like new condition. Cost $52. Asking $30. EV 3-4219.

BATHTUB AND TOILET, $10; double sink, 2 deep, $5; washing machine, $5; door, $2, some lumber. EV 6-6240.

UNEX HEARING AID, BEHIND ear model. Good condition. $25. EV 2-2845.

GENT'S TUXEDO SUIT, WINTER O'coat, Alpine jacket, all size 38. Phone EV 5-7396.

82 MISCELLANEOUS FOR SALE

CLEARANCE
USED
APPLIANCES
AT
MAIS

TELEVISION

NORTHERN ELECTRIC 21", Blond Table Model ... $59.95

FLEETWOOD 21", Blond Table Model on legs ... $79.95

MARCONI 21", Blond Table Model ... $79.95

PHILCO 17", Suitcase Portable ... $99.95

ADMIRAL 21", Ebony Table Model on legs ... $79.95

GEN ELEC 21", Walnut Console ... $99.95

ADMIRAL 21", Table Model, beautiful mahogany finish ... $79.95

PHILCO 21", Table Model, mahogany finish ... $59.95

ADMIRAL 21", Console, excellent condition, walnut ... $99.95

WESTINGHOUSE 17", Console, all-wood cabinet, excellent

DUMONT 17", Table condition ... $79.95

Model, new picture tube, 1-year warranty ... $125.60

CBS COLUMBIA 21", Limed Oak Console with full doors ... $99.95

ADMIRAL 21", Table Model, Blond with with legs ... $59.95

ELECTROHOME 21", Console, beautiful mahogany cabinet ... $79.95

REFRIGERATORS

STEWART WARNER, 6 cu. ft. twin por. crispers and door shelves ... $59.95

FRIGIDAIRE, 9 cu. ft., with por. crisper and storage bin ... $79.95

GIBSON 8 cu. ft., with meat keeper and door shelf ... $59.95

QUICKFREEZE, 6 cu. ft., across-top freezer, full width, por. crisper and door shelves, $99.95

LEONARD, 8 cu. ft. across-top freezer, full width crisper ... $99.95

DEEPFREEZE Home Freezer, 16 cu. ft., upright. Wing shelf, sharp freeze. Excellent condition. New appearance, at ... $199.95

NORGE, 8 cu. ft. across-top freezer, door shelves, full-width por. crisper ... $119.95

FRIGIDAIRE commercial 2-door refrig. Excellent for store or canteen, at ... $89.95

AUTOMATIC WASHERS

THOR automatic washer, good condition ... $59.95

BENDIX automatic ... $39.95

KELVINATOR, $119.95

GENERAL ELECTRIC ... $149.95

FRIGIDAIRE Imperial at ... $159.95

NEW FRIGIDAIRE with automatic suds return. Demonstrator. Reg. $389.00 ... $269.00

AUTOMATIC ELECTRIC DRYERS

THOR de luxe. Lighted back guard ... $89.95

NORGE Time-Line, de luxe ... $139.95

WRINGER WASHERS

EASY, with long skirt and pump. Spiralator action ... $69.95

COFFIELD, long skirt, pump and timer, $59.95

MAYTAG. Economy buy at ... $9.95

THOR, large white por. tub ... $29.95

GEN ELECTRIC, long skirt and pump ... $69.95

Many Others to Choose From

MAIS ELECTRIC FURNITURE AND APPLIANCES
1821 Cook — EV 5-2436

82 MISCELLANEOUS FOR SALE

CLEARANCE
USED
APPLIANCES
AT
MAIS

RANGES

ADMIRAL 40" Super de luxe, with infinite heat switches, deepwell cooker and rotisserie ... $169.95

NORGE 40", deepwell cooker ... $49.95

NORGE 40", Deepwell cooker ... $39.95

MOFFAT 40", synchrochime, oven control, at ... $39.95

BEACH 36", with storage bins ... $69.95

ACME 24" apt. range at ... $39.95

MOFFAT 24" apt. range, at ... $49.95

2 COAL and WOOD RANGES, good condition, at ... $19.95

GURNEY - TAPPAN combination wood-coal and electric range. Clock-controlled oven with window. All like brand new ... $199.95

2 BURNER 220-VOLT RANGETTES in excellent condition at $19.95

MAIS ELECTRIC FURNITURE AND APPLIANCES
1821 Cook — EV 5-2436

BEEF SALE
Front quarters, Grade A, 37c lb. Sides 48c lb. Hinds 59c lb. All cut, wrapped and sharp frozen.
Pet food 15c lb. Liver 25c lb.
Alberta Meat Market
1811 Cook St. EV 3-8552

SAVE YOU MORE THAN ANY OTHER STORE
I.G.A. FOODLINER
COLWOOD CORNERS
COME SEE! COME SAVE!
Cantaloupes ... 2 for 33c
Seedless Grapes ... 2 lbs. 29c
Corn on the Cob ... doz. 25c
Local Field Tomatoes ... lb. 12c
Local bulk Carrots ... lb. 5c
I.G.A. Instant Coffee, 10-oz. jar ... $1.19
Grade "A" Med. Eggs ... doz. 39c
I.G.A. Pork and Beans ... tin 10c
Burns Spork ... 2 for 79c
McGavin's Hamburger Hot Dog Buns ... doz. 29c
Miracle Whip, 32-oz. ... 63c
Skinless Weiners ... 1 lb. cello 43c
Ready-to-Serve Ham, butt end ... lb. 49c
1-lb. pack Side Bacon ... 69c
Prices Effective Aug. 30 to Sept. 6

HARVEY'S FINE MEATS LTD.
2709 Quadra Street
EV 3-2031
Home-cured, side and back bacon, cured and smoked on the premises. Our own ready-to-serve hams. We select only the most tender hams and smoke them ourselves assuring an aromatic perfection of sweet, juicy succulence. Special this week, 69c lb. Side bacon, 79c lb. Back bacon 59c ½ lb For freezer owners, Canada choice (Red Brand) hind quarters of beef, cut, wrapped and sharp frozen, 59c lb.

Mc & Mc
9-cu.-ft. Frigidaire chest-type freezer, $125.
$160
For your old refrigerator on this 11-cu.-ft. Frigidaire refrigerator, $199 plus your trade.
Mc & Mc
Government at Johnson
EV 4-1111

PRIVATE SALE, OWNER MOVING: Automatic 35 mm. slide projector complete with long remote control. SX62 amateur receiver. Stark radio tube tester. Hamilton fully automatic clothes dryer. 48 bass accordion with lined case and lesson book. Large collection of 45 rpm records and player, also radio-phono combination. Numerous other items. Best offers. EV 3-3188.

2 LARGE CHESTERFIELD CHAIRS, $5 each; 8 kitchen chairs, $1 each; 3 double beds, $3 each; ¾ bed, $3; 2 kitchen tables, $3 each; 2 220 electric stoves, $10 each; 2 camp cot pads, $1 each; 8 wooden luggage racks, $2 each; 3 large cement flower pots, $2 each; assorted clay flower pots, 5c to 25c; assorted plastic tile, $15. Island Court. GR 8-6707.

DOWNSPOUTS, 10', EACH $1.25; elbows, each 25c; Fibergum, qts., 75c; plastic gutter, 29c foot; mineral surface roofing, roll, $4.75; corrugated colored fiberglas, $7.77; insulation, 6c square foot; plywood cuttings from 15c. Many other builders' bargains at Stewart & Hudson Ltd., 405 Gorge Road—next plywood mill.

CLEARAANCE
BOYS' WEAR
Grey English Flannel 2-Pant Suits from $22.95
Blazers, Slacks, Cords Reduced to Clear
JACK BURGESS
MEN'S AND LADIES' WEAR

KODAK CAVALCADE 35-MM. PROJECTOR, completely automatic plus remote cord, f2.8 lens and 12 trays; cost price $180; as new $135. Phone EV 4-2822, after 7 p.m. GR 7-3943.

FRIG., CHESTERFIELD, BUNKS, bedroom suite, chest of drawers, chesterfield chairs, card table, 2 life preservers, G-E vacuum cleaner. EV 6-4998.

NEW AND USED ROTARY POWER MOWERS
At Greatly Reduced Prices
B.C. POWER MOWER SALES
832 Balmoral EV 2-6513

WATERPROOF TARPAULINS, priced from size 5'x7' at $5.60. Victoria Tent and Awning Co., 831 Balmoral Rd., EV 2-5215.

SAVE TIME AND MONEY — Use Canada Paint A-100 Exterior Latex Paint. Victoria Color Centre Ltd. 2506 Douglas Street. EV 5-3732.

2-PCE. CHESTERFIELD SUITE, new, dark beige, $175; 21" Admiral TV on swivel base, $70. EV 3-7485 after 6 p.m.

WEDGEWOOD AUTOMATIC GAS range, chrome top, $300; gas water heater, $75. Good condition. Phone GR 7-3781.

BEAUTIFUL TWEED SKIRTS tailored in England, only $9.95. JOHN McMASTER, 1012 Fort St. EV 4-4712.

SCIENCE FICTION COLLECTORS! Must sell 800-volume collection, 1940-1955 issues, in new condition. Phone EV 3-2803.

OAK DINING TABLE AND BUFFET, $30; 4-burner 20" gas range, $60. GR 7-6088.

PAY LIGHT AND PHONE BILLS
FAIRFIELD PHARMACY
DRUGS 301 COOK EV 6-6171

MAGAZINES, COMICS, BOOKS. Bought, exchanged. 1239 Broad. 1553 Oak Bay.

SCHICK COMPACT LATEST model. Shaver Shop price $13.95. 743 Fort.

BEEF BY SIDE OR QUARTER, Hogs, half or whole. Good for locker. Sell reasonably. EV 5-9006.

THE HILLSIDE PHARMACY
School Supplies, Think and Do books
Quadra at Hillside EV 4-1832

82 MISCELLANEOUS FOR SALE

"USED"
IRON FIREMAN "VORTEX" CONVERSION OIL BURNER, COMPLETE WITH AUTOMATIC CONTROLS ... $32.00
"TORRID HEAT" CONVERSION OIL-BURNER, COMPLETE WITH AUTOMATIC CONTROLS ... $32.00
"ESSO" CONVERSION OIL BURNER, COMPLETE WITH AUTOMATIC CONTROLS ... $32.00
"GILBARCO" 110,000 B.T.U. HI-BOY OIL-FIRED WARM AIR UNIT COMPLETE ... $138.00
"BILTWELL" 110,000 B.T.U. GAS-FIRED WARM AIR UNIT, COMPLETE ... $28.00
8" BLOWER WITH MOTOR, CABINET, CONTROL AND FILTERS ... $49.00
12" BLOWER WITH MOTOR, CABINET, CONTROL AND FILTERS ... $64.00
15" BLOWER WITH MOTOR, CABINET, CONTROL AND FILTERS ... $83.00
30-GAL. RANGE BOILER WITH GAS SIDEARM HEATER ... $15.00
No. 30 OIL-FIRED AUTOMATIC WATER HEATER ... $46.00
110-GAL. OIL STORAGE TANK WITH 2-FT. STAND ... $22.00
110-GAL. OIL STORAGE TANK WITH 4-FT. STAND AND FITTINGS ... $28.00
G. H. BIRNIE
Limited
2624 Quadra St.
Phone EV 5-9791

SEAMLESS
Sheer
Nylon
Elastic
Hosiery
LOOK JUST LIKE REGULAR NYLONS ON YOUR LEGS
Yet, sheer and elegant as they are, they hide your veins—give you the full support your doctor wants you to have.
REMEMBER
They Are
SEAMLESS
McGILL & ORME
SURGICAL SUPPLIES
1012 BROAD ST.
EV 4-8433

F-I-N-A-L
Wind Up of Our
SUMMER CLEARANCE
Offering ...
MEN'S SUITS
Good quality material, well tailored, and a wide range of colors. All sizes, and fittings for shorts, regulars and talls.
$38.10
No Charge for Alterations
FREE PARKING
LES PALMER
714 VIEW EV 2-2825

NOTE!!!
Be Sure to
Inquire About
"TAPPAN"
LUCKY NUMBER
PRIZE LIST!
Come in today for particulars ... you may be one of the lucky winners!
W. R. MENZIES & CO.
"Built-In" Centre
911 Fort, EV 3-1112

Nylon
ELASTIC HOSE
2-Way Stretch
Below and Above
Knee Style
$6.95 Pair
OWL DRUG
Fort at Douglas
EV 5-6761

CORN, TOMATOES, POTATOES. Extra specials this week, beautiful corn, giant, doz. (14 cobs), 35c; tomatoes, vine ripened, 3-lb. baskets, 49c; 20-lb. box 99c; potatoes, wonderful Netted Gems, 10 lbs. 45c. Whites, 30 lbs. 50c.
BERRYLAND, ELK LAKE

MAKE YOUR WORK EASIER! Mowers Sharpened and Adjusted. Hand Mowers $3—Power Mowers $7. New and Used Lawn Mowers. PRICE'S KEY SHOP. 847 Fort Street EV 4-6221

WRINGER WASHER WITH PUMP, $30; side-arm 1,000-watt, 115-volt hot-water element and thermostat, $15; 5'x20' clothes pole, $5. Ph. EV 5-3653.

KENMORE SPACE HEATER, $53; Kogswell rocker chair, $17; wood lathe, $15; lady's sheath dress, $7; winter coat, $15 (both size 12). Call EV 5-1654.

SELLING HOUSEHOLD, BIG FRIG, washing machine, living room, bedroom, kitchen furniture; baby buggy. 2511 Empire St. EV 2-0562.

SPRAY EQUIPMENT AND LADDER rentals. Glidden paints. Decorative Arts. 1920 Oak Bay. EV 4-6532.

SUNSHINE BABY CARRIAGE, EXcellent condition. EV 3-7769 or EV 4-2202.

LIVE ROASTING CHICKENS FOR sale. Weight 6 to 8 lbs., also fryers, 3 to 4 lbs. 25c a lb. GR 9-1961.

WRINGER WASHER WITH PUMP and cement washtubs. $35. Phone GR 8-2077.

PICK YOUR OWN FRESH CORN, 10 doz. $2.00. Call at Berryland's road stand, Elk Lake.

CORN FOR FREEZING
Special today, 10 doz. $2.49
BERRYLAND, ELK LAKE

YOUNG GRAIN-FED PORK, SIDE or whole, 30c lb. Cut and wrapped, 33c lb. Mabberly, GR 8-3093.

KEEP HEALTHY WITH NUTRI-Bio food supplement. Distributor Stan Diamond, Auctioneer. EV 6-3633.

CRIB AND MATTRESS $15. LARGE youth bed and mattress $20. Baby buggy and mattress. GR 9-3992.

FOR SALE—DUAL CRAFT KNITting machine, $75 or best offer; jig saw with motor, $33. EV 3-9778.

PLUMS, ITALIAN PRUNES OR Damson. Pick your own, 5c a pound. Bring your own containers. 3909 Blenkinsop Road.

KEYS CUT, MOWERS SHARPENED. Any make small engines repaired. REED'S SAW REPAIR. Cor. Cook and View EV 3-8324

BEANS, TOMATOES, CUCUMBERS, beets, lettuce, fruit, plants, shrubs, etc. Mattick's Farm. GR 9-1636.

PAY LIGHT AND PHONE BILLS
GONZALES PHARMACY
Drugs 1845 Fairfield EV 4-0441

DARLING'S PHARMACY
Trusses, Belts, Elastic Hosiery
FORT AT BROAD EV 2-1223

GOOD USED FRIDGES, ALL sizes. G.B. Refrigeration, 405 Bay. Reliable service. EV 6-2744.

SLIGHTLY USED SWEDEN SPEED juicer for less than ½ price. Asking $75. EV 4-7374.

NEW CROP PURE HONEY, 30 lbs. $9; 12 lbs. $3.49; 4 lbs. $1.25. Babe's Honey, 1658 Lansdowne.

PAY LIGHT AND PHONE BILLS AT McCALL-DAVEY DRUG
Prescriptions Filled — Free Delivery

PAY LIGHT AND PHONE BILLS
BRUCE'S PHARMACY
Prescriptions 3220 Douglas EV 2-0400

GUARANTEED USED AUTOMATIC washers. Island Washer Service, 815 Chatham. EV 2-6413.

REBUILT VACUUM CLEANERS. Repairs. Service to All Makes. ABC Electric, 825 Fort. EV 4-3113.

DUNCAN PHYFE DINETTE table, sofa, chair, drapes (3 pr.). EV 3-1313.

WHITE METAL BABY BUGGY, A1 condition, $28. EV 5-5861.

BLAZER, TRENCH COAT, SCOUT uniform. Size 14. EV 4-8214.

WHEEL CHAIR, GOOD CONDItion, $50. EV 5-5825.

CARMICHAEL

82 MISCELLANEOUS FOR SALE

FOR SALE
CANVAS
WATER BAGS
1 Gal. — $1.26
2 Gal. — $1.49
CAPITAL IRON & METALS LTD.
1832 Store Street EV 5-9700

PRESCRIPTIONS FOR OLD AGE PENSIONERS A SPECIALTY
SAVE TIME! PAY
Light and Phone Bills
TWO LOCATIONS
McCall Davey Drug Store
1469 Douglas EV 2-1881, EV 2-3615
Shelbourne Drug Store
Hillside and Shelbourne EV 4-8106

LOOK!
All eyes are on the GREATEST FOOD SALE in VICTORIA at OAKCREST FOODS, 3475 QUADRA ST. Sale starts Monday, August 28 to Saturday, Sept. 2. Open every night till 9 p.m.
TURKEYS—Grade "A" and "B", lb. ... 35c
Limited supply of "A's" only, 10 lbs. to 22 lbs. Choice, oven-ready.
"A" EGGS, Doz. 50c, 2½ doz. 99c
Local Fresh, Medium.
COTTAGE CHEESE—Top quality, 1-lb. Carton ... 19c
WIENER BUNS—Reg. 40c doz. Our price ... 29c
CARROTS, No. 1 Bulk, lb. ... 5c
Direct from Our Farms.
SOUP, HEINZ TOMATO, only, tin 10c
TOMATOES—Vine ripened, 15c lb., stem on. Direct from our own farms.
POTATO CHIPS, NALLEY'S, Reg. 39c size, per pkg. ... 21c
ONIONS (Silverskin) — 2 lbs. ... 25c; 25 lbs. ... $3.49
ICE CREAM, all flavors, pint carton ... 15c
FROZEN PEAS, Pixie Brand, 2 pkgs. ... 25c
SAUSAGE MEAT, made from the choicest of meat, lb. ... 25c
BABY FOOD, Heinz, all flavors, 12 tins ... $1
CLUB STEAK, Canada Choice, well trimmed, lb. ... 69c
SPAGHETTI, Heinz, 15-oz. tins, 4 for ... 59c
CROSS RIB ROAST, Canada Choice, lb. ... 49c
You can be sure Oakcrest Foods always sell for less. We reserve the right to limit quantities.

TRICYCLE, $8; ELECTRIC RANGE, $40; chrome table and bench, $10; Cyclos oil range, $15; sewing machine, $10; carpet sweeper, $3; Beatty washer, $8; high chair, $5; folding gate, $2.50; wagon, $4; teeter baby jumper, $3; 20" Lady's bike, $20; 20" man's bike, $20. EV 5-9866.

AVONLEA MEAT MARKET
1425 DOUGLAS EV 4-9515
Freezer packs. Canada choice beef 25-lb. front pack, $10.50; 25-lb. side pack, $12.50; 25-lb. hind pack, $16.50; 20-lb. pork pack $10.50; 20-lb. variety pack, only $13.75. Free delivery.

REBUILT PORTABLE TYPEwriters, $35-$65. Rebuilt Standards, $30-$85. Your portable typewriter cleaned, oiled, adjusted with new ribbon, $7.50. Barr Business Machines, 723 View. EV 5-7832.

KEEP SCHOOL BOOKS CLEAN and tidy, with covers wrapped in clear plastic sheeting. Preserve valued loose-leaf pages with acetate sheet protectors. Get yours at Industrial Plastics, 506 Fort. EV 4-3834.

BUY FRESH PRODUCE RIGHT AT the farm. Tomatoes, cucumbers, corn, vegetable marrow, picking cucumbers, dill weed, eggs. 9329 East Saanich Road.

FREE DILL WEED WITH PURchase of 30 lbs. of gherkin, dill or pickling cucumbers. Picking cucumbers, 20 lbs. for only $1. 9229 East Saanich Road.

A NICE COLLECTION OF GOOD quality suits, topcoats, etc., for gentleman. Prices to suit every pocketbook.
WE BUY—WE SELL
Bazaar 1317 Broad

AUGUST CLEARANCE OF NAME brand television, radio, stereo combinations, refrigerators, and ranges from $189. Kent's Ltd., 742 Fort. EV 3-7194. Free Parking.

TRY POTTER & MOORE POWDER—CREAM
The complete make-up.
at THE VICTORIA PHARMACY
Government Street at Broughton

HOOVER VACUUM CLEANERS and steam irons at greatly reduced prices. For Hoover Home demonstration phone Kent's Ltd., 742 Fort Street. EV 3-7104. Free parking.

CASH REGISTERS, SCALES, slicers, adding machines, etc., new and reconditioned. Owen Sons & Richardson Ltd. 909 Johnson. Ph. EV 3-9353.

NEW TORO POWER MOWERS, reel and rotary type. Engine and mower parts and repairs. Lawnmower Hospital, Broad and Cormorant. Pickup, delivery. EV 3-5552.

BRAND NEW INVALID WHEELchair with brakes on both wheels. Originally cost $99, will take $69 or offer. Also invalid walker, $8.50. Phone GR 3-2884 after 7 p.m.

ESQUIMALT PHARMACY
Cosmetics, cameras, FREE delivery.
1301 ESQUIMALT RD. EV 3-1831

FOR THE BEST TURKEYS AND chickens in town. Stuart's Meat Market, 1402 Douglas. EV 3-9213.

AARONSON'S DRUG STORE
Sunday hrs. 9.30 a.m. to 3 p.m., 6 p.m. to 9.30. 1055 Fort. EV 4-2414.

BROWN EGGS, FARM FRESH wholesale, steady supply, delivered GR 5-2304.

STOVE, FRIG, DINING, BEDROOM, maple suite, TV, washer, silverware, mixer, iron. EV 4-0220.

300 SAVAGE RIFLE, WITH BOX and half shells, used one season, $95. Best offer. EV 5-7832.

2 SINGLE BEDS, LIKE NEW, Beatty washer, 1 chesterfield chair. 3756 Seaton.

HOME BUILT TRAILER, $30. 8' rowboat complete $20. Compressor $35. GR 5-2651.

GREY BABY CARRIAGE WITH mattress; good condition, $20. Ph. EV 2-2895.

30.30 WINCHESTER CARBINE, shells, sights, $45, oil stand. Steel bed. 1-h.p. motor. Phone EV 2-7821.

LONG-LIFE LIGHT BULBS FOR sale. 40, 60, 75, 100 watts. Guaranteed. 1030 East Street. EV 3-6570.

TOMATOES FOR CANNING, 20 pounds for $1. Bring containers. 9229 East Saanich Road.

12-GAUGE WINCHESTER SHOTgun, 30-30 Winchester Model 94 rifle. GR 9-5829.

QUICK SALE—ELECTRIC STOVE and frig., $85. Call anytime. Ph. EV 5-9632.

PICK YOUR OWN FRESH CORN, 25c per dozen. 9229 East Saanich Rd.

FREEZER CORN, 30c A DOZEN. 9229 East Saanich Road.

ENGLISH SILVER CROSS BABY buggy with accessories. GR 9-2330.

ST ANN SCHOOL BURBERRY, 12 to 14 yrs. old. $5. EV 4-4972.

LADY'S HARRIS TWEED COAT, 14-16, $20. EV 4-2692.

PALE BLUE GENDRON BUGGY, excellent condition. $22. EV 5-6473.

USED FRIDGE, ELECTRIC STOVE. Best offer. GR 8-6138.

82 MISCELLANEOUS FOR SALE

HARKNETT APPLIANCES
Your Authorized DISTRIBUTOR
For the following
"TAPPAN" PRODUCTS
BUILT-IN ELECTRIC AND GAS RANGES
FREE STANDING ELECTRIC AND GAS RANGES
DUCTS AND DUCTLESS HOODS
BUILT-IN DISHWASHERS AND GARBORATORS
WE INVITE YOU
TO COME IN (WITHOUT OBLIGATION) AND FIND OUT HOW YOU MAY WIN ONE OF THE MANY VALUABLE PRIZES OFFERED BY TAPPAN
Harknett Appliances
2333 Govt. EV 4-4169

TILE
VINYL ASBESTOS
14½c EA.
Quantity and Colors Limited
CONTINENTAL HOME SUPPLY
1602 Government St. (Ex-Victoria Ballroom)
Open 9 a.m. to 9 p.m.

8" BEAVER TABLE SAW WITH motor, and ping pong table. GR 7-1415.

TRILAN CARPET, WHITE, 11x14, $65, and gold, 9x11, $50, and gold runners. EV 3-5449.

WESTINGHOUSE WASHING MAchine; chesterfield suite. Both only one year old. EV 6-5860.

2 PAIRS LINED DRAPES, 54" long, $15; also 2 pairs new Orlon net, $7.50. EV 4-3398.

GENDRON BUGGY, COMMODE basket, bassinet, bath, bottles and caps. Reasonable. EV 3-5088.

20-GAUGE SHOTGUN, 5-SHOT REpeater, $35 or near offer. EV 3-9629.

FREEZER OWNERS! SEE US! B.C. Meat Mkt., 832 Yates. EV 4-8622.

BREADIN CONFY — 1044 PANDORA. Grade A large eggs, 1 doz. 54 cents.

WRINGER ROLLS SAME DAY IF necessary. Taylor & Co., 836 Fort.

FOR SALE, 1 CLENLYON UNIform, size 12. EV 2-6792.

INGLIS WRINGER WASHER WITH pump, good condition. GR 7-3135.

TECO GARDEN ROTOTILLER, $65. EV 6-6427.

FOR SALE — WINCHESTER, model 12. EV 3-2708.

2 WHITE HEIRLOOM SPREADS, Encyclopedia Britannica. EV 4-1869.

FLEXALUM BLINDS, 88½, 58½ by 61; man's overcoat, 36. EV 5-4295.

TORO LAWN MOWER, REELtype, $80 cash. Phone GR 9-7003.

ELECTROLUX, 1 YEAR OLD, must sacrifice. Phone GR 9-6379.

83 MISCELLANEOUS WANTED

Industrial Iron & Metal
TOP PRICES PAID
For
Copper—Brass—Aluminum
Batteries—Lead
Scrap Iron
OPEN ALL DAY SATURDAY
(For Your Convenience)
343 Tyee Rd EV 4-6922

CASH ADVANCED OR BUY OUTRIGHT — FURNISHINGS, CARS, APPLIANCES. MAYNARDS, 731 JOHNSON. EV 4-5921, EV 4-1621.

CASH FOR BEER BOTTLES
Free Pick-Up
Newspapers and Magazines
Sasquatch Soft Metals. EV 6-4968

ADELPHI BOOK SHOP
Wants Books by Conibear, McClung, McKelvie and other B.C. writers. 822½ Fort. EV 5-1746

CASH PRICES PAID FOR GENTLEmen's good used clothing. The Bazaar, 1317 Broad Street. EV 2-2814.

KILSHAWS
CASH FOR FURNISHINGS
EV 4-6441

LUND'S AUCTIONEERS
BUY—SELL—APPRAISE
926 FORT EV 6-3308

GOOD BOOKS ALWAYS BOUGHT
HAUNTED BOOKSHOP
845 Fort EV 2-1427

WANTED, GOOD USED 5" BENCH vise, bench grinder and electric drill. EV 3-1005.

FREE PICKUP, FURNITURE, anything for sale. Farmers Auction every Sat. 1.30 p.m. EV 6-4414.

VILAS RED MAPLE CHEST OF drawers, night tables. What have you? GR 5-2923 after 5.30 p.m.

GLASS DISPLAY CASE OR COUNter, 5' long. GR 9-6414.

WANTED — USED FURNITURE. Holland Bros. & Co. EV 3-0913.

WANTED — BROKEN TRICYCLES and toys. EV 5-2886.

WE BUY THOSE ODDS AND ends. 1323 Esquimalt Rd. EV 4-5387.

WE PAY CASH FOR USED GOODS. Island Trading, 1415 Govt. EV 4-5354.

WANTED — KITCHEN SAWDUST range. GR 9-2728.

WANTED, TAILOR POWER SEWing machine. EV 5-4117.

WALLY GRAY BUYS FOR CASH EV 2-1881.

YOUTH'S BED IN GOOD CONDItion. EV 5-8595.

WANTED—JOLLY JUMPER. CALL EV 5-3988.

84 SWAPS

FOR SWAP OR SALE, 1 AUTOMATIC Moffat 22" electric stove, 1 oil stove (converted), barrel and stand, 1 combination coal-wood and gas stove for propane stove or water heater or power mower or camera. EV 4-5894.

$390 DELTA ¾-H.P. 8-IN. TILTarbor table saw and stand, moulding and dado heads included, for 14 to 16' inboard boat. GR 7-2839.

14' INBOARD CLINKER-BUILT boat, value $150. Swap for motor scooter or livestock. Phone Cobble Hill 37-R.

21" BLOND CABINET ADMIRAL Console TV in working order for record player or power tools. Phone EV 5-0384.

BOY'S BIKE, 5-10 YEARS. Will sell or exchange for 10-12 years. GR 9-3949. Phone after 5 p.m.

TELEVISION FOR OUTBOARD MOtor or power tools. EV 2-1715 after 6 p.m.

WILL SWAP WINCHESTER (model 12) plus cash, for Winchester (model 50), automatic. GR 8-4727.

HALF EQUITY IN CITY LOT. Full value $1,150, for car, deepfreeze or building materials. GR 9-2684.

SWAP B.S.A. 12-GAUGE HAMMERless shotgun for what have you? 1340 Craigflower.

SWAP EQUITY IN HOME IN VANcouver for boat, car or local property. Value $2,000-$3,500. EV 6-4094.

85 ANTIQUES

Fall Antique Auction

GENUINE ANTIQUES, WORKS OF ART, GLASS, SILVER, BRASS, COPPER, FURNITURE, NOW BEING ACCEPTED FOR SEPT. SALE. FREE APPRAISALS. CALL MAYNARDS, 731-3 JOHNSON, EV 4-1621.

90 PETS

EXCEPTIONALLY FINE REG. Springer spaniel pups. Reasonable. Terms. 4028 Quadra or GR 9-2873.

THREE FANTAIL PIGEONS, PAIR mated, $1.50 each. EV 2-0344.

BEAUTIFUL SIAMESE KITTENS, registered stock. GR 8-1886.

ENGLISH SETTER AND BORDER collie pups. GR 8-3826.

A BONNY PET, REGISTERED female collie, 3 months. EV 2-4164.

CAIRN TERRIERS, PUPPIES, studs. Meltja Kennels. GR 9-2886.

DACHSHUND, MALE, 9 MONTHS, not registered. EV 2-6661.

REG. LASSIE PUPS, SABLE AND tri-colors. GR 5-5393.

REGISTERED WEIMARANER pups, good hunters. GR 4-1431.

REGISTERED BLACK COCKER pups. GR 9-3592 evenings.

LABRADOR RETRIEVER, CHOICE dog, partly trained. GR 5-2274.

RABBITS FOR SALE, 50c AND UP. GR 8-3048.

90 PETS

BOARDING
DOGS AND CATS
Michael Williams Boarding and Training Kennels. Bathing and clipping. Registered puppies for sale. GR 8-2067.

HARVEY'S PET FOOD, ALL meat, 2 lbs. for 35c. Harvey's Fine Meats, Ltd., 2709 Quadra at Hillside. EV 3-2031. EV 5-3933.

BANDED RACING PIGEONS WITH at least 300-mile record. $5 per pair and up. EV 3-6653.

BRITTANY SPANIEL PUPS. THE only spaniel that points. Will hunt this season. 3784 Duke Rd. Ph. GR 8-2800.

GERMAN SHEPHERD POLICE dog pups, registered litter, 8 weeks old, take yours home. Only 3 left. 4540 West Saanich Road.

BUDGIES FOR SALE, YOUNG AND mating, from $3 up. The best of stock. Contact E. Saunders, 3277 Kings Road. EV 4-9458.

WANTED — GOOD HOME FOR lovely young boxer, well trained, house pet, $75. Good Shepherd Shelter, 4131 Borden. GR 9-2213.

HEATHERLEE BOARDING KENnels near Sidney. Comfortable quarters and best of attention for dogs and cats. GR 5-1479.

BABY BUDGIES, TALKING strain. Domestic Sales, 28 Burnside W. EV 3-3312.

JOYLAND BOARDING KENNELS off Pat Bay Hwy, individual kennels with runs, exercise field. GR 4-2301.

PRETTY GINGER SPAYED CAT, also lovely kittens to good homes. C.P.L.S. EV 4-5692, EV 5-2334, 10-5.

BOSTON TERRIERS, 2 FEMALES, registered, 8 weeks old. Phone GR 5-1487.

PUPPIES FOR SALE, $6; ALSO hunting dog. EV 4-6734.

COCKER SPANIEL PUPPIES, males, $12; females, $10. GR 9-4568.

WANTED — FEMALE MINIATURE collie puppy. GR 9-3880.

91 CHICKS, POULTRY, HATCHING EGGS AND SUPPLIES

DAY-OLD AND WEEK-OLD DUCKlings.
SIDNEY DUCK FARM
9485 Pat Bay Highway GR 5-1412

TOP RATE PAY FOR LIVE POULtry. Victoria Poultry. EV 3-0932.

LIGHT SUSSEX, MAY HATCH. $1.50. Pethick. GR 9-4007.

PULLETS WELL STARTED. Pott. 5990 Old West. GR 4-1843.

92 LIVESTOCK, SUPPLIES

FOR SALE, 2 PONIES, 14 HANDS, Half Arabian. Ridden by children. Owner moving, reason selling. Apply W. McIntosh, 4365 Norcross Rd., Duncan.

BAY GELDING SADDLE HORSE, $125. Can pasture 3 mos free, also saddle. EV 4-5822.

LIVESTOCK AND GOODS SOLD — Farmers auction, every Sat. 1.30 p.m. 4231 Blenkinsop. EV 6-1114.

PUREBRED LANDRACE BOAR, 1½ years old. 5374 West Saanich Rd. GR 9-3690.

PUREBRED HOLSTEIN HEIFER IN calf, 16 months old, for sale. Call GR 9-4832.

FAMILY COW, $100. BARTHELOW, Kangaroo Road.

HIDES, COWS, VEAL, LIVESTOCK of all kinds bought. GR 9-1607.

RAVE BULL WILL TRAVEL, Hereford. EV 3-5432, 9-5. GR 8-1632.

CHILDREN'S SADDLE HORSE FOR sale, $150. GR 9-2128.

MINK FARMER NEEDS HORSES and cows. Ph. anytime. GR 9-3085.

REGISTERED BLACK ANGUS bull for hire. GR 8-3543.

CULLED POTATOES, 2998 Telegraph Road. GR 4-1588.

WEANER PIGS FOR SALE. PH. GR 4-1554.

9 SUFFOLK EWES AND 3 BLACK ramb. GR 8-3826.

4-YEAR-OLD SHETLAND STUD, $195. GR 8-2313.

3 GOOD DAIRY HEIFERS, JUST fresh. Phone GR 9-7407.

99 NEW CAR DIRECTORY

RAMBLER, HILLMAN, SUNBEAM, Humber, Rover, Metropolitan, Jameson Motors, Ltd., 740 Broughton Street. EV 4-1161.

100 CARS FOR SALE

PLIMLEY
ON YATES

56 AUSTIN A90 4-Door Sedan. A very lively 6-cylinder motor. Spacious interior ... $1095

56 PLYMOUTH, V8, 2-Dr. Sedan. Ideal for family with small children, mechanically perfect ... $995

56 MERCURY 4-Door Sedan, automatic trans., custom radio, robin egg blue ... $1095

56 AUSTIN A50 4-Door Sedan. Reconditioned motor, brakes, steering. A real lively 4-cylinder car ... $1095

55 CHEVROLET 4-Door Sedan, automatic trans., custom radio. Very nice shape ... $1195

54 DODGE 4-Dr., Sed. New paint, tires, mechanically perfect, custom radio ... $895

PLIMLEY
1810 Yates EV 2-9121

Trades on the Amazing VOLKSWAGEN

61 MORRIS Minor. Only 3,000 miles ... $1495
53 CONSUL ... $495
52 CONSUL ... $345
57 MORRIS ... $345
50 CHEV Sedan ... $195
53 BUICK 2-Dr. Htop, fully equipped ... $995
55 METEOR Sedan ... $895
53 PLYM. Suburban ... $395
50 VAUXHALL Sedan $195
55 HILLMAN Sedan, $695

SPEEDWAY MOTORS LTD.
971 Yates St. EV 5-2415

A REAL BUY!
1958 Vauxhall Victor, low mileage, custom radio, new paint. Will take low down payment or older trade. Call Gerry, EV 5-5228.

1961 CHEVROLET CORVAIR, 500 miles, new condition, $2,950. $350 down, take over payments. Can be seen between 5 and 8 p.m. 1349 Grant St. EV 3-4343.

IMMACULATE
1958 Morris Minor "1000". Price reduced for quick sale. Now just $850, terms or trade. EV 5-6523.

NOTHING DOWN, $49 MONTHLY, 1957 FORD, $1,275. ART'S CARS, BURNSIDE AT HARRIET.

VOLKSWAGEN MICRO-BUS DE Luxe, trade down to Volkswagen car or Renault. EV 2-2832.

1952 PONTIAC 4-DOOR SEDAN. Good condition. $250. EV 5-7380.

1949 DARK BLUE 2-DOOR METEOR. Excellent condition. GR 9-4269.

1951 AUSTIN A-40 SEDAN, VERY clean, $275. GR 7-1266.

1956 OLDS HARDTOP, ALL POWER units. EV 3-0901.

1956 VOLKSWAGEN, A-1, RADIO. Take trade. Easy terms. EV 6-5867.

1958 CHEVROLET PANEL, 1952 motor, new paint. Cheap. GR 4-1736.

'60 CHEVROLET IMPALA HARDtop. $1,875. Payments. EV 6-5246.

1956 TORPEDO PONTIAC, $275. EV 2-0298.

100 CARS FOR SALE

NATIONAL MOTORS
VICTORIA'S LOWEST PRICES
COMPARE
60 STUDE Sedan, heater, automatic. Only ... $1,895
60 FORD V8 4-Door, R, H ... $2,495
60 CHEV Bel Air Hardtop, R, H, A/T ... $2,795
59 CHEV Sedan & R. H. A/T ... $1,895
51 CHEV Sedan, H ... $395
46 FORD ... $325
59 SPRITE ... $1,295
59 HILLMAN Singer Gazelle, A1 ... $1,595
58 MORRIS Minor, as new ... $1,095
57 OLDS Super 88, 4, R, H, A/T, power brakes, power steering ... $1,995
57 FORD Sedan, R, A/T ... $1,495
57 METEOR 2-Door, new paint, A1 ... $1,295
57 PONTIAC Wagon, R, H, A/T ... $1,895
58 PONTIAC Wagon, R, H, A/T ... $2,095
57 MONARCH Turnpike Cruiser 2-Door Hardtop, full power ... $1,895
56 ZEPHYR Sedan, H ... $1,095
56 VANGUARD Sedan, H ... $895
56 STUDE Sedan, R, H, overdrive ... $995
55 VOLKS, R, H ... $895
55 FORD Sedan, R, H ... $845
55 LINCOLN, full power, $1,395
54 MERCURY, full power ... $895
53 CHEV Convertible, R, H, A/T ... $895
53 VANGUARD Sedan ... $395
53 OLDS 88, R, H, A/T, power brakes, power steering ... $795
61 SUNBEAM Rapier, 4,000 miles ... $2,695

30-DAY EXCHANGE
LOW, LOW RATES
5,000-MILE WARRANTY
FREE INSURED CONTRACTS
NO PAYMENTS TILL OCTOBER
FREE APPRAISALS

TRUCKS, TOO
54 DODGE Panel, A1 ... $795
55 FORD Sedan Delivery ... $795
56 FARGO 1-Ton Canopy ... $895
56 IHC Pickup ... $795
60 CHEV Sedan Delivery, H, A/T ... $1,895

NATIONAL MOTORS
819 Yates EV 4-8174

PRICES ARE BORN HERE AND RAISED UP THE STREET
JAMESON MOTORS LTD.
60 RAMBLER Sedan, showroom condition ... $2,695
61 STUDEBAKER Hardtop V8, automatic, radio ... $2,995
56 MERCURY Phaeton, fully equipped, 25,000 miles ... $1,695
57 VOLKSWAGEN, one owner, see this ... $995
57 HILLMAN De Luxe Sedan, one owner ... $995
59 AUSTIN Sprite, a real buy at ... $1,295
54 HUDSON Sedan, one owner ... $695
55 RAMBLER Sedan, very clean $895
60 ZEPHYR Sedan, see this at ... $1,895
59 Thames freighter, one-owner special ... $1,395
56 WOLSLEY Sedan, spotless condition ... $1,495
60 Anglia Sedan, a real buy at $1,395
57 RAMBLER Sedan, one-owner ... $1,695
60 HILLMAN, Convertible, like new ... $2,095
JAMESON MOTORS LTD.
Open Evenings
740 Broughton St. EV 4-1161

CALEDONIA MOTORS LTD.
Yates at Cook
THE HOME OF
VOLVO FROM $2,195
PEUGEOT FROM $2,395
SINGER GAZELLE FROM $1,989
Look! Look! Look!
You get all these extras with a Volvo included in the price. No extra charge.
4-speed synchro transmission, heater, defroster, bumper overrides, whitewall tires, electric wipers, padded dashboard and visors, vinyl upholstery, cigaret lighter, radiator blind, complete tool kit.
Plus the speed of a big car.
Plus the economy of the small car.
To drive one is to buy one.

ASK ANY OWNER
BIG SAVINGS ON ALL OUR USED CARS
61 Peugeots; 61 Volvos; 53 Studebaker; 54 Vauxhall; 57 Mercury Convertible; 57 Ford HT Coupe; 56 Ford Sed; 58 Plymouth HT Cpe V8; 56 Vauxhall; 57 Ford Sed. AT; 59 TR3; 53 Chrysler Sed; 52 Plymouth Sed; 55 Pontiac; 57 Consul Sed; 59 Meteor Sed; 59 Volvo Sed. R; 53 Ford; 54 Plymouth Stn Wag; 57 Nash Metro; 61 Volvo; 53 Ford Sed; 57 Dodge Sed V8, R; 49 Plymouth Sed. R.
Open Evenings — EV 5-2431

COMET, METEOR
MERCURY, LINCOLN
BRITISH FORD
MERC AND THAMES TRUCKS
SUBURBAN MOTORS
3393 North Douglas St. at Saanich Rd.; EV 6-6131

UNITY USED CARS
59 M.G.A. Roadster ... $1,945
56 METEOR Tudor, A-T ... $1,195
56 MERCURY HT Coupe ... $1,595
54 MERCURY Monterey ... $895
53 OLDS "88" Sedan ... $575
52 METEOR Tudor ... $395
53 AUSTIN Somerset ... $395
51 HILLMAN Stn Wagon ... $195
CARS WANTED
CASH OR CONSIGNMENT
TRADE UP — TRADE DOWN
834 PANDORA EV 6-5631

X X X X X X X X X X X X X
X 1958 Meteor 2-tone X
X sedan, top condition, X
X new tires and battery. X
X $1,600. GR 7-6749. X
X X X X X X X X X X X X X

1959 METEOR 4-DOOR, GOOD mechanical condition, 4 whitewalls. Must sell immediately. $700. GR 7-6017.

1955 LANDROVER FOUR-WHEEL drive, good condition. Can be seen at Hillside Royalite; also '50 Pontiac transportation. EV 3-7932.

1950 AUSTIN FOR SALE, A-1 CONdition, clean inside and out. Come and see it today. Don't pass up this chance. EV 5-9834.

1954 ZEPHYR SEDAN, 6-CYL., snow tires, good mechanical condition, reasonable. To view, 103 Cambridge St., evenings.

1957 AUSTIN A-35 IN EXCELLENT condition. Low mileage. Owner leaving Victoria. EV 4-9702 mornings or evenings.

'58 DODGE STATION WAGON, 4-door, $1,400 or cash offer. Private sale. No trade-in. 1352 Pandora. EV 6-2810.

NOTHING DOWN, $34 MONTHLY, 1956 VOLKSWAGEN, $795. ART'S CARS, BURNSIDE AT HARRIET.

1957 FORD 6 RANCHERO Pickup, 7,000 miles, like new $1,795. Terms, trade. GR 7-2404.

NOTHING DOWN, $34 MONTHLY, 1951 BUICK, $795. ART'S CARS, BURNSIDE AT HARRIET.

1956 DODGE 2-DOOR HARDTOP, $1,250 or best offer. GR 9-4779.

1952 CHEVROLET SEDAN, NICE car, $475. 1115 Princess.

'55 TRIUMPH TR-2, $1,000 OR best offer. EV 4-5334.

1953 AUSTIN SEDAN RUNS WELL, price $295. 1115 Princess.

100 CARS FOR SALE

P
A
CHRYSLER
I
F
I
PRODUCTS LTD.

59 PLYMOUTH Sedan, heater, seat covers, clean as a pin ... $1695

59 STUDEBAKER Lark Sedan, heater, V8 power ... $1695

57 PLYMOUTH Sedan, heater, good family car ... $1295

57 FORD Sedan, V8 power, heater, ready to go ... $1295

57 DODGE Custom Royal, automatic, power steering, power brakes, tri-tone paint, power packed ... $1995

52 CHEV Sedan, heater, very clean ... $295

FOR THE BEST DEAL IN A USED CAR COME TO
PACIFIC CHRYSLER PRODUCTS
YATES AT COOK
EV 6-2411
THE ONLY PLACE TO DEAL

X X X X X X X X X X X X
X MIDGLEY BROS. X
X X X X X X X X X X X X

NOTICE
We have Moved to
2017 QUADRA ST.
(Opp. Curling Rink—
Formerly Ensign Motors)
We have condensed our business to this modern, bright location where we will specialize in
N.S.U. PRINZ
Sales—Service—Parts and Quality Used Car Sales
"OPENING SPECIALS"
53 CHEV Fordor ... $595
53 AUSTIN Sedan ... $295
54 CHEV Bel Air ... $695
"PRINZ SPECIAL"
'61 SPORTS PRINZ
(Completely equipped demo)
Retail Value $2265
Now $1995

X X X X X X X X X X X X
X MIDGLEY BROS. X
X X X X X X X X X X X X

NOW AT
2017 QUADRA ST.
(Opp. Curling Rink)
EV 5-9524

SPECIALS!
55 CHEV Bel Air ... $1450
56 FORD, radio ... $1050
58 MORRIS Minor, excellent condition ... $1195
58 EDSEL ... $1995
59 DODGE Viscount ... $2450
54 OLDS, A-1 shape $1050
INTERNATIONAL TD 14 —First Class Shape
Willys Jeep Dealer
MOONEY & SONS

SPECIAL
1956 Lloyd Station Wagon, low mileage, excellent condition. 35-40 m.p.g. around town. Real bargain at $375 with terms. May be seen at Belmont Service, 1843 Island Highway. Phone GR 8-9004.

1958 OLDS SUPER 88, EXCELlent condition, radio, power brakes and steering. Terms arranged. Island Auto Parts. Call EV 2-3879 eves. EV 5-2519.

WHILE IT LASTS
56 MONARCH CONVERTIBLE, AUTOMATIC, POWER STEERING, RADIO, HEATER, $1,895. GORDIE AT EV 6-5631 OR EV 4-6960.

FOR QUICK SALE, 58 VOLKSwagen convertible, radio. See at Speedway Motors. No money down, take over payments. Price $1,095. EV 5-1886.

'58 SINGER GAZELLE, IMMACUlate throughout, only 8,300 carefully driven miles, radio, $1,795. Days EV 3-1743, eves. GR 5-3052.

BEAUTIFUL 1960 OLDS SUPER 88 2-Door Hardtop. Owner must sell. $900 down and take over payments. EV 5-4545. EV 2-7627.

NOTHING DOWN, $34 MONTHLY, 1956 DODGE V8, PUSH-BUTTON AUTOMATIC, $795. ART'S CARS, BURNSIDE AT HARRIET.

'49 HILLMAN, RECENT VALVE grind. Good condition. Best offer. GR 7-1432.

1953 BUICK 4-DOOR SEDAN, REconditioned motor. 347A Gorge Rd. West. EV 3-8102.

NOTHING DOWN, $18 MONTHLY, 1952 PLYMOUTH, $295. ART'S CARS, BURNSIDE AT HARRIET.

PREMIUM QUALITY LADY'S CAR, 1956 Hillman with new tires, to be sold at sacrifice. GR 5-1776.

58 PONT 2-DOOR, 1 OWNER, LIKE new, $1,595. Trade, terms. 642 Burnside Rd. East. EV 6-4114.

56 PONT 4-DOOR HT, 8P TRANS. V8, radio. Like new. Trade, terms. 642 Burnside Rd. East.

54 CHEV BEL AIR SEDAN, $150 down, $35 per mo. Trade. 642 Burnside Rd. East. EV 6-4114.

59 METEOR SEDAN, 1 OWNER, new-car condition. $1,895. Trade, terms. 642 Burnside Road East.

1959 VAUXHALL VICTOR STATION Wagon. Good condition. Low mileage. GR 9-5744.

LUND'S CAR AUCTIONS
PHONE FOR PARTICULARS
926 FORT EV 6-3308

NOTHING DOWN, $12 MONTHLY, 1950 PREFECT, $135. ART'S CARS, BURNSIDE AT HARRIET.

'51 MORRIS MINOR CONVERTIBLE, very reliable. $295. Leaving town. EV 4-9273.

NOTHING DOWN, $12 MONTHLY, 1951 CHEVROLET, $185. ART'S CARS, BURNSIDE AT HARRIET.

56 HILLMAN HARDTOP, CONDItion tops. $101 down, $34 per mo. 642 Burnside Rd. East. EV 6-4114.

ATLAS USED CARS
438 Cook Buy or Sell EV 3-8514

'52 BUICK STANDARD, $250 OR nearest offer. EV 6-9425.

'41 CHEV 2-DOOR, GOOD BODY, seat covers. $85. EV 2-3437.

1955 BEL AIR SEDAN — RADIO and heater. $995. EV 3-5810.

'46 CHEV, 4-DOOR, GOOD CONDItion. $175. Phone EV 4-8862.

'55 FORD V-8, RADIO, $385 DOWN or $885 full price. EV 5-1134.

100 CARS FOR SALE

ENSIGN MOTORS
NEW LOCATION
910 PANDORA
AT
QUADRA
BIGGER, BETTER
SALES AND SERVICE
FACILITIES

1961
RENAULT
DAUPHINE
$179 Down
$55.50 Per Mth.

USED CARS

58 PONTIAC 4-Door Station Wagon. One owner, low mileage, immaculate condition, automatic trans $2195

59 METEOR De Luxe, custom radio $1995

59 DODGE Regent, custom radio $1895

56 CHEVROLET 210, V8, automatic, custom radio, tudor, whitewalls, immaculate condition $1495

55 PONTIAC De Luxe, V8, automatic, custom radio $1195

59 VOLKSWAGEN, custom radio $1395

57 VOLKSWAGEN, leather seats $995

51 ROVER 75, Very clean car $695

51 AUSTIN A40 $275

NO DOWN PAYMENT
(On Approved Credit)

54 STUDE, OD $795
54 BUICK, AT $695
53 FORD 2-Dr. $695
52 PONTIAC, R. H. $595
52 BUICK, 2-Dr. $395
50 FORD $195
47 CHEV, 2-Dr. $145
47 HUDSON $125
47 OLDS, AT $95

SPECIAL
52 LANDROVER, 4-wheel drive $795

ENSIGN MOTORS
PANDORA AT QUADRA
EV 5-9761 EV 5-5612

T-E-L-M-A-C
No Money Down
SMALL CARS

50 MORRIS 2-dr. $145
50 HILLMAN Sedan $195
51 AUSTIN Sedan 295
49 HUMBER Sedan $345
52 HILLMAN Sedan $395
51 ROVER Sedan $445
52 AUSTIN A70 Sedan $495
53 VAUXHALL Sedan $545
53 CONSUL Sedan $595
55 HILLMAN Stn. Wagon $695
58 LLOYDWAGON Stn. Wagon $745
55 OXFORD Sedan $845
56 METROPOLITAN Hardtop $895
56 AUSTIN Sedan $945
58 MORRIS Sedan $995
56 VOLKSWAGEN 2-dr $1045
57 AUSTIN A50 Sedan $1295
59 VICTOR Sedan $1345
59 BORGWARD Sedan $1895

N-O M-O-N-E-Y D-O-W-N
1st PAYMENT IN LATE OCT.
PAYMENTS TO 36 MONTHS
Low monthly payments are all that are necessary. Remember, terms tailored by Telmac are as easy as opening a dept. store charge acct.

53 Morris—56 Vauxhall—59 Victor
54 Austin—50 Hillman—60 Velox
52 Consul—53 Vanguard—59 Volvo
59 Oxford—51 Vauxhall—58 Lloyd
54 Zephyr—56 Hillman—51 Velox
56 Isis—59 Borgward—52 A70
53 Wyvern—55 Vanguard—55 Husky
53 Minor—54 Vauxhall—51 Morris
53 Consul—54 Hillman—56 Consul
51 Oxford—53 Vauxhall—58 Victor
56 Cresta—59 Vauxhall—53 Velox
54 Austin—57 Hillman—52 Morris
56 TR3—61 Vauxhall—53 Austin
56 Morris—60 Vauxhall—49 Austin
A 70—54 Borgward—51 Consul
53 Austin—59 Renault—59 Zephyr
59 Anglia—58 Volksw'n—52 Austin
51 T-Bird—52 Vanguard—55 Morris
59 Austin—51 Vauxhall—59 Oxford
56 Velox—59 Hillman—51 Rover
59 Morris—61 Vauxhall—55 Austin
54 Consul—55 V'Wagen—57 Consul
56 Austin—55 Vauxhall—61 Victor
54 Metro—51 V'guard—52 Triumph
52 Humber—51 Hillman—58 Victor
53 M.G.—55 Hillman—57 Metro
55 Zephyr—58 Borgward—59 Morris
55 Minor—59 Rapier—49 Humber
54 Ford—51 Monarch—47 Dodge

1-YR. 50-50 GUARANTEE
Secured in Writing

T-E-L-M-A-C
SMALL CAR
Motormarket
848 Fort EV 5-3441
OPEN EVENINGS
Fri. 10 — Sat. 9

HORWOOD BROS.
Morris - M.G. - Wolseley
850 JOHNSON EV 3-6113

ON DISPLAY NOW!
M.G. MIDGET
and
MGA 1600 MKII
See and try one today.

BANK FINANCING

JAGUAR 3.4, Wire wheels with whitewall tires, overdrive. Only 1,600 miles $5,195
ZEPHYR, radio, needs a little work $595
MORRIS Convertible $295
DODGE, radio $295
PREFECT Sedan, radio $1,195

SPECIAL
2 MORRIS Minor demos at reduced prices. New Car Warranty.

850 JOHNSON ST. EV 3-6113

'58 HILLMAN, IMMACULATE condition throughout. Coinced Shell service during days, evenings phone EV 5-3398. Must sell.

'58 AUSTIN A-50 SEDAN, EXCELLENT condition. Owner leaving town. Can be financed. GR 8-1031.

LADY WILL SELL '58 HILLMAN 4-door wagon, immaculate. Ph. EV 4-3549.

PLYMOUTH '53 SEDAN, A1 CONDITION. Accept small trade. Private. EV 5-3061.

'48 DE SOTO IN GOOD CONDITION. What offers? Phone after 5. EV 5-2225.

'56 VOLVO, RADIO, PAYMENTS. Trade. GR 8-2366.

AT MORRISON'S
GET
$100 MORE
Than Your Car Is Worth
IN TRADE!

! ! ! ! ! ! ! ! !

We're Loaded With TRADES From Our Great ENVOY SALE!

60 MORRIS Minor, heater, signals, one-owner, only 7,000 miles.
Reg. $1495 $1295

59 RENAULT, heater signals.
Reg. $1295 $1095

60 ENVOY Custom, radio, heater, signals, leather interior.
Reg. $1895 $1695

59 ZEPHYR, automatic, radio, heater, signals, whitewalls.
Reg. $1995 $1795

10% DOWN
AND $100 MORE
Than Your Car Is Worth In Trade!

60 VAUXHALL Victor, heater, signals.
Reg. $1695 $1495

56 HILLMAN, heater, signals, 2-tone.
Reg. $995 $795

55 CONSUL, heater, signals.
Reg. $995 $795

FREE EXCHANGE
Written Warranty

! ! ! ! ! ! ! ! !

59 SIMCA, V8, heater, signals, 2-tone, whitewalls.
Reg. $1695 $1495

59 DKW Station Wagon, radio, heater, signals, whitewalls, 2-tone.
Reg. $1695 $1495

59 VOLKSWAGEN, heater, signals.
Reg. $1395 $1195

GET YOUR $100 TRADING BONUS TODAY!

57 HILLMAN Hardtop, heater, 2-tone, signals.
Reg. $1195 $995

56 VAUXHALL Cresta, 6-cyl, heater, sigs, 2-tone, leather interior.
Reg. $1195 $995

54 HILLMAN, heater, signals.
Reg. $795 $595

53 HILLMAN, heater, signals, radio.
Reg. $695 $495

52 MORRIS Oxford, heater, signals.
Reg. $495 $295

Island's Largest Selection of Reconditioned Case-History IMPORTS

53 AUSTIN Station Wagon, heater, sigs, 1-owner, low mileage.
Reg. $695 $595

54 VAUXHALL, 6-cylinder, heater, sigs.
Reg. $795 $595

51 AUSTIN, heater, signals.
Reg. $295 $195

LOOK AT THESE

59 TR3, heater, sigs., hardtop and soft-top.
Reg. $1895 $1795

55 AUSTIN HEALEY, radio, heater, signals, immaculate.
Reg. $1595 $1395

55 TR, sports car performance.
Reg. $1195 $995

20 MORE TO CHOOSE FROM

! ! ! ! ! ! ! ! !

EARLY BIRD SPECIAL

54 FORD CONVERT. Radio, heater, signals, power top. Reg. $1295
Early Bird Price $1095

! ! ! ! ! ! ! ! !

MORRISON CHEVROLET-OLDSMOBILE LTD.
940 Yates EV 3-1108

OLSON MOTORS
Your Downtown
FORD DEALER

SEPTEMBER
BELOW-MARKET
PRICED
USED CARS

60 METEOR Tudor, V8, standard trans, jet black in color. Only $1949

59 PLYMOUTH Sed., V8, standard shift, two-tone green. Only $1899

58 VAUXHALL Victor Sedan, custom radio, jet black. Only $1149

58 FORD Fairlane Tudor, AT, custom radio, WW. Only $2049

57 METEOR Niagara 300, 6-cyl., AT, custom radio. Only $1549

57 FORD Fairlane 500, Tudor, HT, AT, PS, radio. Only $1799

Famous Olson "open-book" selling brings the buyers to Olson's.

All units reconditioned and guaranteed for your protection. Now's the time. We're trading wide open — and terms were never better

61 SIMCA 2-Door HT, very low mileage. Only $1649

59 RENAULT Dauphine, motor A1, new paint. Only $1199

57 VOLKSWAGEN De Luxe, radio, jet black. Only $1149

57 VAUXHALL Velox, 6-cyl., finished in snow white. Only $1249

56 SUNBEAM 2-Door HT, tutone, black and yellow. Only $1149

57 NASH Rambler Sedan, very clean. Only $1399

57 PLYMOUTH Sedan, two-tone paint, red and white. Only $1249

55 FORD Fairlane, V8, AT, tutone, green. Only $1249

52 PLYMOUTH Sedan, new paint job. Only $445

53 CHEVROLET Bel Air Convertible. Real clean. Only $949

OLSON MOTORS
Wide Open 9 P.m.
1036 Yates EV 4-1144

A A AND A A
TOP TRADE ON YOUR CAR

59 AUSTIN A40 Tudor. A beauty $1195
59 ZEPHYR Sedan. One owner $1795
57 ZEPHYR Sedan, overdrive, radio, many extras. One owner $1495
60 RENAULT 4-Door Sedan. One owner $1445
60 ENVOY Stn Wgn. Like new. One owner $1895
60 VAUXHALL Super Victor Sedan $1645
60 SINGER Sedan. Like new $1795
53 CHEV Coupe. Top shape $545
50 PLYMOUTH 6-Pass Coupe $395
55 CHEV Stn Wgn, AT, V8, radio $1395
55 VAUXHALL Velox Sedan $895
55 DODGE Coupe, real value $745

SEE THESE AND MANY MORE.

A & A CARMART
2644 QUADRA (OPP. SAFEWAY)
EV 6-2712
CLARE ABBOTT — ALEX ANDERSON

K-M MOTORS
Specials

61 VOLKSWAGEN, radio, de luxe model, as new. Save at $1,749
59 VOLKSWAGEN, custom radio, etc. See this one now. Buy today at $1,349
56 FORD Crown Victoria Hardtop, 2-tone, automatic, radio, etc. A real hard-to-get model at only $1,699
56 TR3 Roadster, good motor. A bargain at $1,099
60 VAUXHALL Sedan $1,499
55 NASH Met Coupe $895
55 MERCURY Sedan $1,099
60 STUDEBAKER 6 Lark $2,599
57 FORD 6 Sedan $1,499
59 THUNDERBIRD H-T $3,999
59 METEOR "6" Sedan $1,999
56 DODGE "6" Sedan $899
58 METEOR Ranch Wagon $2,095
50 MORRIS Minor 2-Dr. $349

945 Yates EV 2-5822

CREST MOTORS LTD.

1960 CHEV BEL AIR
Automatic, Radio, Heater
Was $2,895
Now $2,595

1960 CHEV TUDOR
Heater, Signals
Was $2,495
Now $2,295

1960 METEOR SED
Automatic, Radio
Was $2,795
Now $2,498

950 Yates EV 2-2941

NOTHING DOWN, $29 MONTHLY. 1955 RAMBLER, $895. ART'S CARS, BURNSIDE AT HARRIET.

SEE US. GOOD USED CARS
SAUNDERS & HITCHMAN
2040 Cadboro Bay Road EV 2-4384

'48 PONTIAC IN EXCELLENT CONDITION. $225 or trade for small car. EV 5-2430.

1950 MORRIS MINOR, GOOD motor, fine for student or second car. $295. GR 7-3781, EV 3-7279.

NOTHING DOWN, $22 MONTHLY. 1954 Hillman wagon, $479. Art's Cars, Burnside at Harriet.

1958 KARMANN GHIA VOLKSWAGEN. Excellent shape. EV 3-5774. 2053 Byrne St.

'51 PONTIAC SEDAN, $125. PHONE GR 7-5655.

ANNIVERSARY SALE
AT
EMPRESS MOTORS

TOP LINE CARS
AT
BIG SAVINGS

60 BUICK La Sabre Sedan, turbine drive, Sonomatic radio, ermine white, one owner, top condition. $3595. Now $3395

60 PONTIAC Strato Chief 2-Door Sedan, custom radio, gothic gold. $2595. Now $2495

60 CONSUL Convertible, ivory, red interior. $1995. Now $1795

60 VAUXHALL Victor Sedan, blue. $1595. Now $1495

59 CHEV Bel Air Sedan, blue. $2295. Now $1995

59 PLYMOUTH Six Sedan, radio, maroon and ivory. $1695. Now $1595

59 STUDEBAKER Lark Sedan, green. $1695. Now $1595

59 VAUXHALL Super Victor, blue. $1595. Now $1495

58 BUICK Sedan, radio, blue. $2195. Now $1950

58 ZODIAC Sedan, blue. $1795. Now $1645

58 CHEV Sedan, blue. $1695. Now $1595

57 BUICK Special Hardtop, Dynaflow, green. $1995. Now $1895

57 CHRYSLER Sedan, automatic, radio, power steering, power brakes, maroon and ivory. $1795. Now $1645

57 METEOR Six Niagara Sed., India ivory. $1395. Now $1295

57 ZODIAC Sedan, beige and black, $1495. Now $1395

COMPLETE INVENTORY
AT
SALE PRICES

56 FORD V8, Thunderbird engine, automatic, radio. $1195. Now $1095

56 DODGE 6 Sedan, green. $1195. Now $1095

56 PLYMOUTH V8 Sedan, automatic, radio, blue. $1195. Now $1095

55 BUICK Century Sedan, Dynaflow, radio, blue. $1395. Now $1295

55 STUDEBAKER Sedan, beige. $795. Now $645

53 CADILLAC Coupe De Ville, automatic, radio, maroon and ivory. $1395. Now $1295

52 CADILLAC Sedan, automatic, radio, powder blue. $1295. Now $1195

56 ZEPHYR Sedan, ivory. $1195. Now $1095

55 VAUXHALL Wyvern, ivory. $895. Now $795

55 CONSUL Sedan, blue. $795. Now $695

54 CONSUL Sedan, blue. $695. Now $625

GOOD SELECTION
LOW PRICES
DEAL NOW AND SAVE

50 FORD Sedan, radio, green. $275. Now $175

50 DODGE Sedan, black, $295. Now $200

49 CHEV Sedan, blue. $295. Now $225

51 METEOR Sedan, blue. $345. Now $245

52 PONTIAC Sedan, green. $495. Now $425

53 De Soto Sedan, blue. $495. Now $425

53 NASH Sedan, green. $645. Now $545

54 CHEV Sedan, turquoise. $695. Now $625

54 PONTIAC Sedan, green. $795. Now $695

53 DODGE Sedan, beige. $595. Now $540

53 DODGE Sedan, blue. $695. Now $595

30-DAY EXCHANGE
30-DAY 50-50 Guarantee

Free Life Insurance in G.M.A.C. Contract

No Time Payments Till Late October

You Too Can Get
A GOOD DEAL AND A GOOD DEAL MORE
AT

EMPRESS MOTORS
900 Fort St. EV 2-7121

ROYAL AUTO SALES

59 RENAULT, radio $1,195
58 METEOR 2-Door $1,895
57 FORD "300" $1,795
57 VANGUARD Sedan $595
57 FORD, radio $1,495
51 HILLMAN $1,095
57 PLYMOUTH V8 $1,295
58 BUICK Wagon $1,795
56 PREFECT $895
59 AUSTIN Saloon $1,195
56 MONARCH Hardtop $1,2[illegible]

1116 YATES ST. EV 4-2511

1956 LAND ROVER, GOOD CONDITION. Trade accepted. Terms. Phone Bert Russell EV 3-4249.

SELLING 97 SMALL CARS. MILES Princess. EV 5-1494.

1956 PLYMOUTH $95. OLDER trade and terms. GR 7-1784.

SIDE GLANCES By Galbraith

© 1961 by NEA, Inc. T.M. Reg. U.S. Pat. Off.

"Now that they've figured out how to get a man back from outer space, I wish they'd concoct a method of giving babies their vitamins with a spray gun!"

100 CARS FOR SALE

DOMINION MOTORS
Blanshard and Cormorant
EV 5-5012

BONDED DEALER

58 RENAULT, 19,000 careful miles $1095
56 BUICK H.T., A/T $1495
55 MONARCH Coach, A/T, Radio $1195
56 VAUXHALL $895
55 AUSTIN A50 Sedan $795
55 ANGLIA, New Paint $595

TRUCKS

55 CHEV 1500, cab and chassis $1095
58 VOLKSWAGEN Van $1395
56 VOLKSWAGEN Van, New Paint $995
55 MORRIS Van $295
54 CHEV ½-Ton P.U. $695
46 FORD 1-Ton $295

OPEN TILL 9 P.M.

BIG-REGULAR-SMALL
WE SELL THEM ALL

58 CHEV 2-Dr. Stand $1695
58 PLY Sed, V8, auto $1695
56 METEOR, top shape $1095
56 DODGE Stn Wgn 6, auto, 4-Door, Good buy $995
56 ZEPHYR Sedan $995
53 MORRIS Minor $395
57 RANCHERO $1695

MIDTOWN AUTO SALES
837-847 Yates EV 6-1023

If You WANT Your Car SOLD NOW FOR CASH
Enquire MAYNARD'S Auctions
731-3 Johnson EV 4-5921

1949 CHEVY SEDAN, A-1 CONDITION, sell for $375. EV 4-6143.

1928 MODEL A FORD 2-DOOR, $150. BEST OFFER. EV 5-1258.

'52 HILLMAN, GOOD CONDITION. EV 3-5767.

1949 AUSTIN A-40, $[illegible] OR BEST offer. EV 5-0110.

MODIFIED 1927 T. TRADE OR cash. EV 3-6323.

1959 LARK HARDTOP, $1,695. GR 7-3185.

1949 CHEVROLET 2-DOOR, $65. GR 7-3568.

PARTLY CUSTOMIZED 51 FORD hardtop. EV 3-9835.

'48 CHRYSLER AND 55 BUICK. GR 8-6785.

'49 HILLMAN, GOOD CONDITION. Best offer. EV 5-6861.

FOR SALE OR TRADE UP—1955 Chev station wagon. GR 7-6680.

'55 FORD V8, RADIO, $875. After 6 p.m., 3498 Loval, No. 202.

101 FOREIGN IMPORT AND SPORT CARS

BRITISH MOTORS, B.M.W. CARS, pickup coaches. 2843 Douglas. Ph. EV 4-7843.

'52 MG TD IN GOOD SHAPE. 2570 Esplanade, evenings.

106 TRUCKS

McBEAN TRUCK & EQUIPMENT LTD.

NEW TRUCKS

1961 INTERNATIONAL 2½-Ton C and C. Full price $3,995

Used Trucks

1957 I.H.C. RF 190 TANDEM. 211" wheel base, perfect condition $6,500
1948 FARGO 1-TON. Licensed $495
1961 GMC Single-Axle Dump. Licensed, good 900 rubber. Price $995

Day and Night Service
517 HERALD ST.
EV 6-5508

'54 HAYES, 24-60 TANDEM $8,750
'52 International L190 tandem dump 4,500
'51 GMC, 620 tandem 2,750
'52 GMC, 6x6 2,500
'48 GMC, 720 tandem, with 11-ton Columbia tractor
'53 White, diesel SA 2,500
'51 Diamond T tandem
'56 GMC 1-ton panel 1,050
'54 Ford ¾-ton PU 850
'51 Chev pickup 375
'50 Dodge pickup 250
'54 Ford pickup 550
29-M Eaton Hendrickson tandem
J-S Cummins diesel
Offers—Trades—Terms
DEIGHTON SERVICE STATION
Opposite Arena

ATTENTION, HUNTERS. 1956 Land Rover station wagon. Can be seen at Castle Service, Goldstream Ave., Langford. Terms.

'58 DODGE EXPRESS, LONG WB, 1-owner. Trade, terms. 842 Burnside Road East.

'52 CHEV SEDAN DELIVERY, CONDITION tops. Trade, terms. 642 Burnside Road East.

'52 DE LUXE PICKUP, INTERNATIONAL. $450. Very good condition. GR 8-1028.

NOTHING DOWN, $22 MONTHLY. 1946 Fargo 3-Ton, $495. Art's Cars, Burnside at Harriet.

'49 CHEV PANEL, PHONE EV 3-3941 days or EV 2-7821 evenings and weekends.

1951 ½-TON FARGO PICKUP, $295. EV 6-5244.

1950 G.M.C. ½-TON PICKUP, CUSTOM cab. 406 Treebank.

1950 CHEV 3-TON FURNITURE van. GR 9-2185.

1956 DODGE ½-TON PICK-UP. Automatic, radio. 938 Fort.

PICKUP COACH FOR HALF-TON truck. 422 John St.

1951 MERCURY ½-TON PICKUP. EV 3-1602.

107 PARTS, TIRES AND ACCESSORIES

DON'T BE A LITTERBUG!
Litter Baskets in Colors for your car, $1.98

D & D TIRE
Victoria and Duncan

Your Car's "Heart" is the "BATTERY"
For a strong, sure start every time get an "ACME"
12-VOLT BATTERY
$12.75 Ex.
Delivered and Installed

FRANCIS BATTERY & TIRES, LTD.
RETREADING SPECIALISTS
1412 Quadra Street EV 3-7032

BE SURE
BE SAFE
BE SENSIBLE
The cost of a Goodyear retread is ⅓ the cost of a new tire.
VICTORIA TIRE LTD.
Government at Herald EV 2-6134

AUTO WRECKING
ENGLISH & AMERICAN CARS
EV 6-2641 EV 6-1813
420 BAY ST.
Victoria English Car Wrecking Ltd.

Specials in Rebuilt
Transmissions and new gears.
CLARKE'S AUTO PARTS
3233 Douglas St. EV 3-8041

PARTS FOR AMERICAN AND English cars. Satisfaction guaranteed. EV 2-9595. Eves. EV 5-2519. Island Auto Parts Ltd.

BILL'S AUTO PARTS, 878 VIEWfield Road. EV 5-1122. Used and rebuilt parts for most cars.

$1.50 EACH, NEW DISCONTINUED tail pipes. Sandy's Auto Parts. 1029 View St. Phone EV 5-4478.

RETREADS AND USED TIRES. Gavin Jack, 1317 Quadra. EV 3-0031.

ASK ABOUT POWER SURGE. Dominion Motors Ltd., EV 5-5012.

LANGFORD AUTO WRECKERS. 1074 GOLDSTREAM GR 8-2969

AL'S AUTO WRECKING, ALL parts. 714 Dundas. EV 3-3283.

'49 FORD ENGINE FOR SALE. EV 3-4700.

WANTED—TRANSMISSION FOR '49 Ford in good condition. EV 6-1967.

108 AUTO REPAIRS, SERVICE, TOWING

FAST, TOP QUALITY RADIATOR repairs, body work and painting at Morrison Chevrolet Oldsmobile Ltd. Yates at Quadra. EV 3-1106.

HILLIARD'S ARENA SERVICE
Volkswagen Specialists
1030 Blanshard EV 3-7811

NORM'S BODY SHOP
EV 5-0934 24-hr Towing GR 4-2950

TRANS-WILL YOUR AUTOMATIC transmission specialists. EV 4-2851.

PHIL FOSTER'S AUTO REPAIRS. 761 Cloverdale EV 4-6814

109 AUTO BODY WORK AND PAINTING

MOONEY'S FOR FENDER REpairs, auto paint spraying, tailor-made seat covers, frame straightening, wheel alignment. 937 View Street, 938 Fort Street.

111 TRAILERS and TRAILER PARKS

WE "PARK-EM" ALL!
THE L-O-N-G
THE SHORT
THE TALL . . .

Own a trailer? or thinking of buying one but just don't have the space to park it?

Tote-em Trailers now offer you a convenient new service. We'll pick up your trailer, park it on our spacious, supervised lot and deliver it to you when you need it. We also have Propane refuelling and trailer washing facilities . . . and the rates are amazingly reasonable! Just give us a call. GR 8-1041. Full information on request.

TOTE-EM TRAILER SALES
8 miles North on Hiway 1

See The
HEILITE CAMPING TRAILER
Sets up in 1 minute. WEIGHT only 335 lbs. Sleeps 3, carries all camp gear and converts to UTILITY TRAILER for year round use. One or 2-wheel models. For DEMONSTRATION and no obligation, call RAY HARPER. Camping trailers for rent also.

SPEEDWAY MOTORS
EV 5-2415 971 Yates

BLUE BONNET COACH MFG. LTD.
GR 8-2314
House Trailers—Pickup Coaches—Portable Structures—Parts—Repairs—Propane Gas—Rentals.
Corner of Millstream Road and Trans-Canada

THE LEADING TRAVEL TRAILERS!
"TEE-PEE" "CADET"
Sold exclusively by the leader
Tote-Em Trailer Sales
8 miles north on Highway 1.
GR 8-1041

WANTED TO BUY
By young couple (both working) 40x8 (approximately) house trailer. Must be in good condition and a good buy. Please state size and price to Victoria Press, Box 192.

TRIANGLE TRAILER SALES
15-FT. CHINOOK TRAVEL TRAILER WEEK-END SPECIAL $1,490
GR 8-3921 res. EV 4-9436

BUY FROM THE BUILDER, VICTORIA'S best 12' travel trailer. Expertly crafted. $950 (save $400). Terms. 1733 Bank Street.

FACTORY 15-FT. HOUSE TRAILER, sleeps 3, fully equipped, reasonable. GR 7-2949.

TILTING BOAT TRAILERS, $90; box trailers, 4'x6' $55. 4½', 214 Dundas, EV 3-8233.

ONE-WHEEL TRAILER WITH CANvas canopy as new, complete with hitch. $50. Phone Sooke 472-5258.

111 TRAILERS and TRAILER PARKS

KENSKILL!

led the field in 1961 in popularity, quality, sales, and price. Now the news is here on the superior 1962 models.

1961 Models To Clear!

19' Shasta self-contained, save $400 $2,890
16' Shasta Astrodome (demonstrator) sleeps 4, self-contained $2,296
3 used 12' Loafers. Cash $795
19' Mercury, sleeps 4 $1,395

BOB'S TRAILER SALES
Across from T & C Shopping Square EV 5-3623 EV 2-5617

NOTHING DOWN, $10 MONTHLY, steel utility and camping trailer, $120. Art's Cars, Burnside at Harriet.

50' DE LUXE MOBILE HOME, AS new, cash or convenient terms. Thetis Lake Trailer Park.

FOR RENT, 15' TRAVEL TRAILER. Phone GR 7-2182.

112 CARS AND TRUCKS WANTED

NEED CASH?
You can sell or trade down.
CAPRI MOTORS LTD.
1030 Yates EV 5-3327

SMALL CARS
TELMAC MOTORMARKET, 848 Fort

WE NEED CLEAN USED CARS
Before Selling—Consult Us
NATIONAL MOTORS
EV 4-8174 819 Yates

WANTED
Clean cars and trucks for cash. Dominion Motors Ltd. EV 5-5012.

TOP CASH FOR GOOD CARS
A & A CARMART
2644 Quadra, opp Safeway EV 6-2712

PAT RUSSELL PAYS CASH FOR cars and trucks. Granite Motors, 642 Burnside Road E. EV 4-4114.

Before Selling Your Car
CONSULT MORRISON'S
Yates at Quadra EV 3-1106

SELLING? SEE ART'S CAR SALES, BURNSIDE AT HARRIET. EV 3-[illegible]

SMALL CAR FOR TRANSPORTATION. Cash. EV 5-2867.

WANTED — CLEAN '50-'52 CHEV coupe or hardtop. EV 2-7425.

115 MOVING and HAULING

YOU-DRIVE TRUCKS
Pickups, panels, 1, 2 and 3-ton moving vans with ramp and rear doors, big, dolly. Only ordinary driver's licence required.
AVIS RENTS ALL
Types of Cars and Trucks
809 Douglas Street EV 6-2131

FREE ESTIMATES ON LOCAL and long distance moves. Call Cantin's. EV 3-3476.

RELIABLE TRANSFER
Local and long-distance moving, reasonable rates. EV 6-5233 anytime.

116 HOTELS

Ritz Hotel, 710 Fort Street
FURNISHED APARTMENTS AND ROOMS. EV 3-1021
Elevator Service. Permanent Transient

BEVERLEY HOTEL
In city centre. Moderate rates. Housekeeping rooms. TV in lounge. Transient and permanent guests. 724 Yates. Phone EV 4-0611.

COMFORTABLE HOUSEKEEPING rooms. Permanent and/or transient. YORK HOTEL—711 JOHNSON ST.

118 VACATION GUIDE AND SUMMER RESORTS

GEORGIA VIEW
AUTO COURT
PARKSVILLE, B.C.

SPECIAL RATES

For Sept. including holiday weekend, one and two-bedroom cottages, $25 and $35 per week or by the day, $4 and $6. Phone Churchill 8-3241.

ENJOY OUR WINTER RATES
Room rates reduced
Television and radio available.
Same Courteous Service
HUNGERFORD HOTELS
1100 Fourth Ave., Seattle
S.W. Broadway and Columbia, Portland

119 TOURIST ACCOMMODATION

MALAHAT TOURIST BUNGALOWS. Individual stucco cottages. Open fireplace, fridge and TV. Day, week or month. Phone Cobble Hill 165R3.

120 ROOM AND BOARD

RETIRING?
The Tudor Guest House offers the finest in accommodation for retired people. Spacious TV lounge, large dining room, tray service if desired. Close to the sea and bus. 347 Foul Bay Rd., off Fairfield Rd. Phone EV 5-0585.

NINETEEN YEAR OLD BOY REquires room and board in quiet Oak Bay home. Second year college student, non smoker or drinker. Prefer home to boarding house. Victoria Press. Box 209.

FINEST ACCOMMODATION FOR students or professional men. Private bath and sitting room. Good table board. Also vacancy for 2 ladies sharing. EV 6-1657.

RETIRED COUPLE OR GENTLEman. Spacious room, excellent meals. In exclusive guest house. Room service. Victoria Press Box 185.

SMALL GUEST HOUSE PLANNED shortly. Enquiries invited from prospective guests. Restricted. Diets a specialty. Victoria Press, Box 206.

PRIVATE ROOM WITH BOARD and laundry. Some care for elderly lady. 3136 Quadra. EV 4-5879.

GENTLEMEN — EXCELLENT meals, close to town, parking. TV reasonable rates. EV 2-0472.

LOVELY ROOM FOR COUPLE, ground floor of beautiful home. Ph. EV 3-9651.

COLLEGE STUDENTS PREferred. Reasonable rates. Phone EV 5-4545 or EV 2-7617.

LOVELY QUIET HOME, OAK BAY, for elderly couple or ladies. Excellent home cooking. EV 3-9582.

ROOM AND BOARD FOR WORKing girl near new Town and Country. EV 4-0621.

FAIRFIELD, GOOD HOME. GOOD food, home is bright. Elderly person preferred. EV 5-2532.

ROOM AND BOARD. WORKING young men. Walking distance. Call EV 4-6663.

ON STADACONA PARK, LARGE sunny room for 2. Twin beds. Excellent meals. EV 4-6988.

ROOM AND BOARD FOR YOUNG lady, family home. Gorge district. EV 3-4606.

COMFORTABLE, QUIET, FAMILY home. Pleasant atmosphere. Fairfield. Lunches packed. EV 4-7967.

MALE COLLEGE STUDENT. Walking distance. 1675 Freeman. EV 5-2983.

VACANCY FOR PERMANENT guest. Aberdeen Residential Hotel. EV 4-3742.

FAIRFIELD, NEAR BEACH, PARK, bus stop. Businessmen. Single or double. Lunches packed. EV 2-5852.

LICENSED REST HOME. CHRONIC home care. Reasonable. EV 3-4361.

SINGLE ROOM AND BOARD, COLlege students. $65. EV 3-2191.

CLEAN, WARM, GROUND-FLOOR. Elderly people. EV 3-2253.

CRAIGMYLE, 1037 CRAIGDARroch. Hot and cold water. EV 5-3031.

GOOD ROOM AND BOARD, PRIvate home, men. EV 5-2882.

FOR WORKING GIRL, IN NICE home, with another. EV 3-5914.

LARGE ROOM WITH BATH, BUSIness person or student. EV 2-9305.

BOARD AND ROOM IN REST home for elderly person. EV 5-3210.

WILL BOARD A CHILD IN MY home. GR 4-1768.

121 ROOMS TO RENT

SLEEPING ROOMS, TWIN AND single, maid service daily, lounge with TV. Free parking. Working gentlemen only. 1338 Pandora. $8, $10 weekly. EV 6-2810.

LARGE ROOM IN BASEMENT with side entrance. TV, fridge and stove. Washroom. Close to hospital and college. Suit 2. EV 5-5845.

BRIGHT DOWNTOWN GOVERNment St. room with kitchen and bath. Rent $35 monthly. Phone EV 4-0514.

2 NICE, CLEAN, WARM ROOMS. Everything supplied. Would suit pensioner or elderly couple. Reasonable rent. EV 5-6459.

SLEEPING ROOM. EV 5-5996.

121 ROOMS TO RENT

FURNISHED OR UNFURNISHED room to rent for lady, quiet. EV 3-0607.

ROOM, KITCHEN FACILITIES, student or business girl. Phone EV 6-5228.

WINDSOR HOTEL, REASONABLE, day, week, month. 606 Courtney.

FAIRFIELD, 1 OR 2 GIRLS SHARing. EV 4-1666.

3 FURNISHED ROOMS, WITH KITchen. Moss and Fort. EV 5-7290.

FURNISHED ROOM, ALSO BACHelor suite. 322 Rupert St. EV 4-2761.

125 HOUSEKEEPING ROOMS TO RENT

FULLY FURNISHED HOUSEKEEPing room. 819 Cook St. Walking distance. $30.
Brown Bros. Agencies Ltd.
1125 Blanshard St. EV 5-8771
anytime

243 KINGSTON ST., JAMES BAY, 2-room suite, range and fridge. $42.50.
Brown Bros. Agencies Ltd.
1125 Blanshard St. EV 5-8771
anytime

LIGHT HOUSEKEEPING WARM room, clean, with kitchenette, nice district, close to shops and buses. $32.50 a month. Suitable for retired or business woman. Phone EV 4-4554.

BRIGHT HOUSEKEEPING ROOMS. Everything supplied. Nice district. Close in. Reservations accepted. Weekly rates. Mrs. Denison. 1007 Linden. EV 4-6325.

WARM, COMFORTABLE HOUSEkeeping rooms with kitchenette, fridge, also self-contained suite, everything supplied. Monthly $40 and up. 59 Wellington. EV 2-0227.

ON DALLAS RD., FACING OCEAN, 10 min. walk to Buildings, bed-sitting room and kitchen, business girl, all found, $46. EV 4-3339.

FURNISHED 2-RM SUITE, WARM and bright. Ladies only. Near park and hospital. $40 per month. Ph. EV 3-9534 or EV 2-1715.

HOUSEKEEPING ROOMS WITH private bath. Everything supplied. Maid service weekly. 6c. bus route. San Sebastian Annex. EV 3-0812.

721 LINDEN AVE. LADIES ONLY. Large room furnished, all utilities, $47.50. Also Moss St. $35. C. G. Owen. EV 2-9503.

NICELY FURNISHED, EVERYthing supplied, walking distance. Jubilee. $30. 1683 Foul Bay, call EV 3-8735 after 4 p.m.

ESQUIMALT 2-ROOM FURNISHED basement suite, waterfront home. Linen, dishes, utilities included. Own entrance. $40. EV 5-6470.

COMFORTABLE ROOM, EVERYthing supplied. Nice district. Close to town. Weekly rates. Mrs. Walter, 901 Trutch. EV 2-2234.

CLEAN, BRIGHT ROOMS FOR 1 or 2. Linen weekly. Furnished, too. Near circle. $30 and up. Ph. EV 5-0337. GR 8-1507.

CLEAN HOUSEKEEPING ROOM, compact, ideal for male tenant. $30, all inclusive. 325 Michigan.

LARGE ROOM, NEWLY DECORated; $27 per month, utilities included. Close in. EV 6-4902.

COSY FURNISHED SUITE IN lovely location, close in. All found. $50. GR 9-5852.

LARGE, CLEAN GAS PLATE, dishes, linen. All utilities. $27.50 monthly. 919 Hillside. EV 2-5008.

FAIRFIELD — QUIET, CONVENIent rooms, all found, adults. Reasonable. Weekly or steady. EV 2-0547.

422 DALLAS ROAD, SINK, CUPboards, fridge, separate entrance. All found. $40. EV 3-2289.

BED-SITTING ROOM, KITCHENette, clean and quiet; also 2-bedrm house. 1124 Fort. EV 5-1148.

NICE LIVING ROOM, BEDROOM and kitchenette. Business girls preferred. 119 Moss.

LIGHT HOUSEKEEPING ROOM, $35. 439 Superior Street. EV 5-0775.

FULLY FURNISHED, KITCHENette. 1007 Johnson. EV 4-7613.

CLEAN FURNISHED ROOMS, Fairfield. 1215 McKenzie St.

EXCELLENT FRONT ROOM WITH sink, $35 mo. EV 5-7352.

CLEAN, WARM ROOM, NICELY furnished. EV 2-5905.

$20-$25. NEAR PARK AND BEACH. Frig. 127 Menzies. EV 2-8298.

CRAIGDARROCH, $35-$45, 1048 Craigdarroch. EV 4-4877.

UPSTAIRS ROOM WITH BALCONY. 1721 Richmond. Close to Jubilee.

BRIGHT CLEAN FURNISHED RM, linen and dishes supplied. EV 6-4585.

B-R-I-G-H-T ROOM, FURNISHED. Central. Quiet gentleman. EV 4-2847.

CLEAN, WARM ROOM; LADY. Phone EV 4-2492. 720 Vancouver St.

LARGE, BRIGHT HOUSEKEEPING room. Fairfield. EV 2-7834.

CHEERFUL BED-SITTING ROOM. 1219 Pandora.

SMALL ROOM; ALL FOUND. 1157 Johnson.

128 FLATS AND APTS. TO RENT FURNISHED

WARM COMFORTABLE COTtages. Elec. kitchen, central heat. Multi-TV, laundromat. Bus, stores. 865 Morrow Cres. Court. GR 8-3902.

1046 VIEW ST. APTS., 3 BLOCKS from city centre, available Sept. 1. $59. Phone EV 3-1032, EV 4-8639 or see Mgr. Ste. 6.

ANYONE ON HOLIDAY!
Attractive 1-bedroom suite for 1 month in Oak Bay. Close to beach. Moderate rent. EV 3-8397.

LARGE 3-RM SUITE, ALL UTILIties, auto HW oil heat. $45. 910 Market St., close to Quadra, Hillside. EV 6-4758.

WANTED BY WORKING GIRL, another to share apartment. Close to town and park. Victoria Press, Box 156.

IMMEDIATE POSSESSION — SPAcious main-floor duplex with basement, laundry tubs. Private entrance. Adults or baby. EV 6-5860.

ATTRACTIVE, WARM SUITE, ALL supplied, frig, sink, range, bus, etc. A1 corner. Winter rates, free parking. EV 2-9327.

LARGE 3-ROOM SUITE, COMplete. Three-piece bathroom. Suit 3 or 4 business girls, close to Jubilee Hospital. EV 5-7568.

3-ROOM BASEMENT SUITE, PRIvate entrance. Share bathroom. Working couple or bachelor. Apply 1125 Fort. EV 2-0671.

2-RM SUITE CLOSE TO JUBILEE Hospital and transportation. 1731 Fort St.

3 ATTRACTIVE ROOMS IN PRIvate home, with garage. Suitable business couple. EV 4-0772.

LADY WILL SHARE HER FURNished modern apt. Fairfield, with another middle-aged lady. EV 5-3996.

LARGE 3-ROOM UPPER SUITE, on Dallas Rd. facing ocean. Reliable adults. EV 4-3339.

GROUND FLOOR, 3 ROOMS, heat, hot water, partly furnished. $67.50. 1135 Rockland. EV 4-3961.

FULLY FURNISHED, MODERN conveniences. Private bath. Reasonable rent. 840 Craigflower.

2 ROOMS, ALL FOUND, $38.50. 1307 Fernwood. EV 4-7798 or call EV 4-6917.

3 ROOMS, BATH, QUIET, CONVENient. Near park, sea, bus. 113 Government. EV 2-5342.

FAIRFIELD, 3-ROOM SUITE, PRIvate bath, close to St. Joseph's Hospital. EV 4-3327.

FOR RENT, 2-ROOM SUITE, FURnished, oil range, frig and sink. Ground floor. $37.50. EV 3-6090.

LOVELY SUITE IN FAIRFIELD district. Suitable for 2 working ladies or men. EV 2-8442.

$75
1-Bedroom suite, Esquimalt. Completely furnished. EV 5-5565 eves.

BEACH DRIVE, OAK BAY, 2-RM suite, separate entrance, business lady. $50. EV 5-1615.

VACANT, OAK BAY AVE. LARGE 4 rooms, nicely furnished. $110. EV 2-0968 after 7 p.m.

OAK BAY SEAFRONT, DE LUXE suite, fully furnished. Adults only. EV 6-1361.

2-RM. MAIN FLOOR, WITH BATH. Auto HW, near stores, bus. EV 2-8482.

2-RM SUITE, STOVE, FRIDGE, utilities. $40. EV 4-5976.

FAIRFIELD, 1-BEDROOM SUITE. $40. 31 Marlborough. EV 5-1665.

BACHELOR SUITE, 36 DALLAS. 1048 Craigdarroch. EV 4-4877.

CLEAN 2-ROOM SUITE, 210 GOVernment. EV 6-1852.

BASEMENT, SUIT QUIET WORKing man. EV 5-0760.

SPACIOUS, BRIGHT 3-ROOM suite, self-contained. 818 Cook St.

SMALL APARTMENT, FURnished. No children. EV 2-0478.

128 FLATS AND APTS. TO RENT FURNISHED

MONTREAL TRUST CO.
1111 GOVERNMENT STREET
EV 2-5135 EV 4-[illegible]
Apartment for rent right on the beach near beautiful Willows Park. Wonderful sea view. Furnished or unfurnished. One-bedrm suite available Oct. 1. Rent includes everything except telephone.
Apply 2359 Beach Drive

X X X X X X X X X X X X X
AUTO OIL HEAT AND HOT WATER
20 min. from town at Cadboro Bay. Secluded spacious 3-room self-contained suite, linen supplied. Fairways Apts. $[illegible]
Hobbs Street. GR 7-2892.
X X X X X X X X X X X X X

COLLINGWOOD APARTMENTS
975 Fairfield Road
De luxe suites, walking distance to town and park. On bus route. Newly and fully furnished. 1 and 2-bedroom suites. TV and parking. Maid service. Daily, weekly and monthly rates. EV 2-3642.

1, 2, 3, 4-ROOM SUITES. ALL SELF-CONTAINED. WILL SUIT BACHELOR OR FAMILY. LINENS, ETC. SUPPLIED IF REQUIRED. SWIMMING POOL AND PLAYGROUND, ON BUS LINE. ISLAND COURT. GR 9-2151.

PARK MANSIONS
903 NORTH PARK
Very nicely furnished 3-room apartment. Private bath, automatic heat and hot water. Central location. $65 per month. EV 2-3462 or EV 3-5831.

26 DALLAS ROAD — ONE BEDroom, living, kitchen and bath (furnished or unfurnished). $50 month.
P. R. BROWN & SONS LTD.
762 Fort Street. EV 3-3435 anytime or EV 2-6255 evenings.

WARM SUNNY APARTMENT, SITting room with hide-a-bed, kitchen, gas stove, fridge, heat, hot water, light supplied. In private home. Own entrance. On a two-bus line. EV 4-6152.

FULLY FURNISHED 1-BEDROOM suite, ground floor, Suffolk House, 2161 Haultain, Oak Bay. $135.
Brown Bros. Agencies Ltd.
1125 Blanshard St. EV 5-8771
anytime

AUTOMATIC OIL HEAT, GAS range, fridge, self-contained, 3 rooms and bath. Good Slumber-King bed, dresser, chesterfield suite and kitchen set. $50 today. GR 8-2316.

NEWLY DECORATED, NICELY furnished, 1-bedrm S.C. suite. Pembroke bathrm. 2 young men or business couple preferred. Rent $75. Lease. EV 5-1535.

TWIN CEDARS, 1280 NEWPORT, Oak Bay. 1 or 2-bedrm suites. Near beach, bus. Linen, dishes. $87 and up. Adults. EV 3-5412.

BEACON LODGE
By the Sea. 33 Douglas Street.
Bachelor suites, housekeeping rooms. Daily, weekly, monthly. EV 6-3501.

2-ROOM SUITE UPSTAIRS, $40. Stanley Ave. GR 9-6218.

3-ROOM SUITE, $38.50. ALSO 2-room suite, $30. 440 Bay. EV 4-3750.

SMALL APARTMENT FURNISHED. No children. EV 2-0478.

2-ROOM SUITE, DOWNTOWN BLK. Newly decorated. $45. EV 3-8008.

3-RM SUITE, FURNISHED OR UNfurnished. EV 5-0360.

BACHELOR SUITE, ELECTRIC range, frig. 1270 Yates. EV 3-8470.

WATERFRONT SUITE, COSY 3 rms, bath. Block to Park. EV 4-0432.

3 ROOMS, PRIVATE BATH, ENtrance. 354 Berwick. EV 3-8536.

2 ROOMS TO RENT, 507 HARbinger. Gentlemen only. EV 3-9828.

129 FLATS AND APTS. TO RENT UNFURNISHED

P. R. BROWN RENTALS
1301 PANDORA AVE. "CAMDORA" APTS.—One-bedroom suites with frig and range. Modern block. Close to town. $65 and $78 month.
2150 CADBORO BAY RD. "DAYMER" APTS.—De Luxe suites. One and two bedrooms. New building. $90 and $130 month.
3334 OCEAN BOULEVARD, ESQUIMALT LAGOON—3 rooms and bath. $40 month for Sept. 15.
1026 MEARS ST.—Attractive 2-bedroom suite. Handy to town. No children. $75 month.
2821 IRMA STREET, GORGE—Attractive 3-rm suite. Fridge and range. $65 month.
532 CONSTANCE AVE., ESQUIMALT—Three-room upper suite with gas range and heater, private bathroom. $40 month.
P. R. BROWN & SONS LTD.
762 Fort Street. EV 3-3435 anytime or EV 2-6255 evenings.

CARLTON APTS., 924 Esquimalt Rd. Modern 2-bedrm apt., large living room carpeted, kitchen, stove and fridge, bathroom. TV hookup, laundry facilities. Rent includes all charges for electricity. $135 per mo.
SHARLSTON APTS., 1495 Stadacona Ave. Modern bachelor ste, kitchen, stove and fridge, bathroom, murphy bed. TV hookup, laundry facilities. $75 per mo.
THE WESTCHESTER APTS., 1407 Fort St. Walking distance to town. Modern 1-bedrm apts., elec stove and fridge, heated, laundry facilities. $75 to $80 per mo.
DOVER APTS., 654 Cormorant St. 1-bedrm apt., stove and fridge, heated. $80 per mo.
MORRISON APTS., 1135 Hilda St. Bachelor ste, large room, kitchen, heated. (Man only) $45 per mo.
Contact Rental Dept.
KER & STEPHENSON LIMITED
900 Government St.
EV 5-3411

WALKING DISTANCE — WELL-heated, self-contained bachelor suite. Rent $50 per mo.
1294 Hampshire Rd.—Upper duplex, spacious, 1 bedrm, well heated, frig and stove. Rent $60.
1179 Esquimalt Rd. — Modern 2-bedrm suite. Rent $75 per mo.
Walking Distance—Well-heated, compact, 1-bedrm suite. Rent $55 per mo.
Apply
A. BERNARD & CO. LTD.
620 Fort Street EV 4-9335

$52-$120. A WIDE SELECTION OF suites including waterfront, Rockland area and new apartment buildings.
$77. 1465 Fort. 1-bedrm in modern block, children welcome. Ample parking area. EV 2-8653.
Several other apartments available.
PEMBERTON, HOLMES LTD.
1002 Government St. EV 4-8124

MAY LODGE — 1 BEDROOM apartment, modern block, quiet tenants, electric stove and frig, automatic laundry. Garage available. EV 3-2650.

GONZALES AREA, LOVELY VIEW, quiet. 3 rooms plus kit and bath, elec range, fridge, HW heated. Lots of cuboards. Garage. All utilities. $85. Sept. 1. EV 4-2609.

ESQUIMALT—1-BEDROOM SUITE, $65. 2 bedrooms, $70, in block. Elec stove and fridge, washer and dryer. EV 3-4548.

$60—CHARMING 4 ROOMS, OWN entrance, fridge, stove. Near shops, sea, bus. 366 St. Charles. EV 4-6290.

NEAR PARK AND BUILDINGS, cosy 3-room self-contained suite. EV 5-5570.

MODERN 2-BEDROOM SUITE, fully electric, close to town. Apply 721 Cloverdale Ave.

BRIGHT, CLEAN, NEWLY DECOrated 3-room suite, stove and lino. $45. EV 5-8307.

3-ROOM APARTMENT, SELF-CONtained, Cook-Pandora area. $45. Ph. EV 2-7616.

THREE ROOMS AND BATH, UPper view suite in apartment, quiet. $32.50. GR 9-4371.

BACHELOR SUITE, BATH AND storeroom, range. No steps, water and heat. $45. GR 5-3072.

COOK-BAY AREA, SMALL APT., HW heat. Clean, quiet. $45. Ph. EV 3-5222, EV 3-6341.

3 RMS, BATH, SELF-CONTAINED, automatic hot water. $45. EV 2-1378, EV 4-9383.

UPPER DUPLEX, 3 ROOMS AND bath. Electric stove, heat supplied. Quiet place. $40 mo. EV 5-8428.

CLEAN 3-ROOM SUITE, EVERYthing included. $63. Also 3-room lower duplex. $50. EV 4-4662.

VACANT — BED-SITTING APT. Electric kitchen, washer, HW. Empress at Cook. EV 5-5556.

VACANT, 3-ROOM APT. BALCONY, separate entrance. Fridge, stove. Close. EV 5-6214. 349 Vancouver.

3 LARGE ROOMS, NEWLY DECorated, oil range. 1228 Carlisle St.

2-BEDROOM SUITE, GROUND floor. Esquimalt. $58. EV 4-0028.

3-ROOM SUITE, ELEC RANGE, fridge. 216 Linden. EV 2-5556.

$65. 3 ROOMS AND BATH, LIGHT, heat. Carport. EV 2-8804.

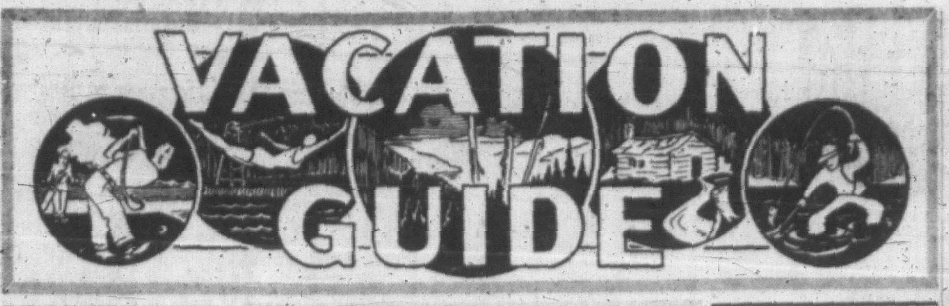

BRENTWOOD
15 Miles North of Victoria.

BRENTWOOD AUTO COURT
* * * *

Fisherman's paradise. Brentwood Bay. 12 fully modern housekeeping units. Fireplaces, electric kitchens, garages. Large play area. Close to shopping.

Write Brentwood P.O. GR 4-1501

WEIR'S BEACH

THE SAND AND SEA RESORT
On Weir's Beach

Cabins for September by week or day from $10 up a week.
* CAMPING * FISHING
Fresh Water Warm Swimming Pool
½ Mile Sandy Beach.
GR 8-3664

SOOKE
23 Miles from Victoria.

GROUSE NEST
AAA

A comfortable lodge only 20 miles from Victoria via Sooke Road. PAVED HIGHWAY TO THE GATE. TENNIS COURT. SWIMMING POOL. Lunch, tea or dinner served in our magnificent sea-view dining room.
SEA FOOD
R.R. 2, Victoria. Ph. Sooke 472-3611

JUAN DE FUCA AUTO COURT

De luxe suites equipped for housekeeping in nature's playground on the beach. Camping grounds, trailer space. Excellent fishing, boat ramp.

Phone SOOKE 472-3053, or write J. H. PARKER, R.R. 2, VICTORIA.

Sooke Harbor House

Rest in cool comfort by the sea, for a minute — a fine meal — or a month of peaceful holidays. Tea-garden, dining lounge, pianist. Fishing boats and guide service. American or European plan. Phone Sooke 472-3741. P.O. Box 159, Sooke.

SOOKE RIVER COTTAGES
4-STAR ACCOMMODATION

At reasonable rates. 1 or 2-bedroom cottages. Propane automatic heat, cooking, hot water. Fridges. Park-like sheltered acreage on tidal river. Fishing, warm swimming, boating. 1 mile to golf course and shopping centre. 368 Phillips Road, Box 61, Sooke. Phone Mr. and Mrs. Alan Riches, Sooke 472-3832.

MILL BAY
25 Miles from Victoria.

DEER LODGE MILL BAY

Bedrooms and furnished suites by day, week, or longer. Excellent Dining Room. Sea view. Salmon fishing area.

Box 35, Cobble Hill. Phone 37-R-1.

DUNCAN
36 Miles from Victoria

COMMERCIAL HOTEL
* * * *

(Open All Year Round)
"INFORMAL LUXURY AT COMFORTABLE PRICES"
* Lounge
* Dining Room
* Coffee Bar
Close to
Excellent Hunting and Fishing
Your Hosts—Mike and John
P.O. Box 443, Duncan. Ph. 1760

* RIVERSIDE * AUTO COURT
(Under new management)
BY COWICHAN RIVER

Shaded Trailer and Tenting Space. Cabins — Store — Service Station. ¼ mile south of Duncan. Ph. 686. Write Mr. or Mrs. H. Celevik, R.R. 3, Duncan.

HILLS KOKSILAH STORE

GENUINE COWICHAN INDIAN SWEATERS
Indian Handicrafts
Gas—Groceries—Confectioneries
One Mile South of Duncan
Phone Duncan 1227.

LAKE COWICHAN
35 Miles from Victoria.

SUNSET AUTO PARK
* * *

Modern cabins, fully-equipped family cottages on beautiful Cowichan. Tent camping grounds, power boats, good fishing, swimming. For a happy holiday write Helen and Jim Hunt, Box 349, Lake Cowichan. Phone 24R. Official weigh-in station for King Fisherman.

RIVERSIDE IN

Fishing, Hunting in Season. Swimming, boating may be enjoyed on the Cowichan River.

Open All Year
Phone 37, Lake Cowichan

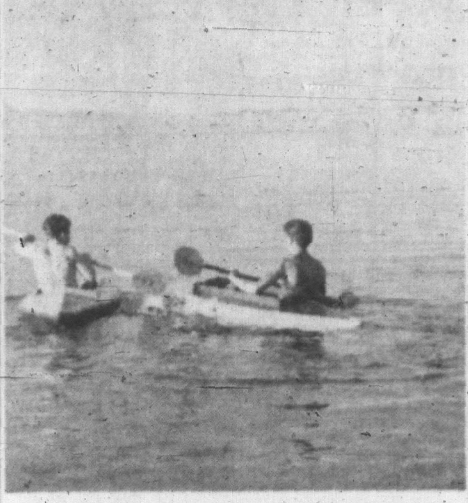

Parksville, the children's playground on Vancouver Island. Situated on the main Island Highway, 95 miles north from Victoria and 23 miles from Nanaimo, over excellent scenic road. The safe, sandy beach is a famous spot known favorably to thousands of families who visit this playground year after year for their annual summer holidays. To complete your fun-filled holiday, there's boating, excellent fishing and miles of lovely drives with points of interest wherever you turn.

CEDAR, YELLOW POINT
11 Miles South of Nanaimo.

THE ZUIDERZEE CAMPSITES

Individual or group camping facilities. Good bass fishing. Swimming in Quennell Lake. Wading pool for kiddies. Picnicking, boat rentals and launching, wiener roasts, campfires, seaplane refueling base. Half-way between Nanaimo and Ladysmith on Yellow Point Road.

GUS AND MARY SCHUYT
Phone SK 4-8809

TILLICUM SEASIDE COTTAGES

Ideal for families and fishermen * shaded playground * childrens' pool * tenting area * power and row-boats * store on premises.

For reservations or folder write
C. PAVEY, R.R.1, Ladysmith. Phone SK 5-1731 or Yellow Point Road, 12 miles south of Nanaimo.

FIELD'S POOL RESORT LTD.

Island's finest all facility tourist trailer park.

- Camping
- Picnic grounds
- Warm salt water pool
- Boats, concrete launching ramp
- Recreationroom with open fire, dancing and games

You'll be pleased with our supervision and litter-free grounds.
NO PETS PLEASE
Take paved road to Yellow Point between Ladysmith and Nanaimo.
Phone SKyline 3-3819

FRENCH CREEK
93 Miles North of Victoria.

FRENCH CREEK FISHING CAMP
(PARKSVILLE, B.C.)

LOVELY CAMPING AREA
BOAT RENTALS — SHOWERS
CAFE — STORE — WORKSHOP
Air Service Available
Walter and Betty Gwyer
PHONE CHurchill 8-6451

PARKSVILLE
91 Miles from Victoria.

Paradise Beach Resort

Phone Churchill 8-6612. Open all year round. Fully modern cottages with automatic gas heat. Winter rates now in effect. By night, week or month. For information write RR1, Parksville, V.I., B.C.

Graycrest-on-the-Sea
* * * *
(HOLIDAY RESORT)

Every cottage with a picture window in a mellow knotty pine setting on warm, sandy beach. Automatic gas, electric refrigerators. Boat rentals. Come and enjoy yourself with the Grays. Phone Parksville CH 8-6313.

TUAN RESORT
* * * * *
(FACING THE SEA)
OPEN ALL YEAR

Fully automatic cottages with fireplaces. Absolute privacy on safe, sandy beach. Close to fishing, dining, shopping. Phone CH 8-6615. W. Van Norman, R.R. 1, Parksville.

PARKSVILLE
91 Miles from Victoria.

BEACH ACRES
FORTY ACRES OF PLAYGROUND
* * * *

Time to relax in the quiet of a September seaside vacation. Low off-season rates in effect after Labor Day at Beach Acres Lodge and Cottages. Designed in the grand manner of country estates of another era, the Lodge features bright spacious rooms and excellent meals—private or semi-private baths. Family housekeeping cottages have refrigerators and oil or gas ranges. Beachcomb on miles of tide-swept sand, breathe the peace of woods and sea, indulge in tennis and games, or a good book by a cheery fire. Excellent fishing, riding and golf are all nearby. Or tour this Treasure Isle from the heart of Vacationland—BEACH ACRES.

PHONE CHurchill 8-3424
WRITE RR 1, Parksville, B.C.

ISLAND HALL HOTEL
* * * *
AAA
PARKSVILLE
V.I., B.C.

THIS POPULAR RESORT HOTEL, LOCATED RIGHT ON WIDE WHITE SANDY BEACH IN WELL-KNOWN RESORT VILLAGE ON MAIN ISLAND HIGHWAY, IS THE IDEAL PLACE FOR SUMMER VACATIONS. COMFORTABLE, ATTRACTIVE BEDROOMS, MANY WITH PRIVATE BATHROOMS, BOTH IN MAIN HOTEL AND IN DE LUXE NEW ANNEX. EXCELLENT HOME-COOKED MEALS. WARM BATHING. GARDEN GAMES. GOLF 7 MILES AWAY. 10% DISCOUNT ON STAY OF A WEEK OR LONGER AFTER LABOR DAY. FOR INFORMATION AND RESERVATIONS, WRITE MARY SUTHERLAND, EILEEN ALLWOOD, OWNER-MANAGERS, OR PHONE CHurchill 8-3033.

QUALICUM BEACH
108 Miles from Victoria.

SNOW WHITE DE LUXE COTTAGES

4-Star * * * * Government approved
—ULTRA DE LUXE MOTEL
—DE LUXE COTTAGES

Furnished with the very finest, automatic heat, TV, landscaped gardens and all overlooking beautiful Qualicum Beach and the Georgia Strait. Phone SK 2-3071, Qualicum Beach.

QUALICUM BAY
110 Miles from Victoria.

QUALICRAFT BOAT WORKS

18' custom built Glen L cabin cruiser, beam 7' 4", head, sink and water tank. Fly bridge. Complete marine hardware and steering, sleeps 3 or 4 adults. Completely Cello finished 2-tone hull in aqua green and white. Natural mahogany. Cello finished cabin inside and out. R.R. 1, Qualicum Beach. SK 7-8355. Qualicum Bay and Island Highway.

WASHINGTON

PORT ANGELES

MILE HIGH HURRICANE RIDGE 2½ hours' tour, 12.30 and 4.30 p.m. daily. Scenic tour, stop atop the ridge, enjoy superb scenery. GRAY LINE OF THE OLYMPICS. For local information call V.I. Coach Lines Travel Bureau, EV 5-4411. All tours scheduled with arrival and departure of MS. Coho.

CAMERON LAKE
107 Miles from Victoria.

CAMERON LAKE MOTEL AND CABINS
* Excellent Trout Fishing *

Modern furnished cabins on lake and river. Safe swimming beach, fishing, hiking, boat rentals. Propane cooking. Tenting area. For a relaxing holiday write Art and Alice Smith, Hilliers P.O.

Ph. SKyline 2-2146.

CAMERON LAKE CHALET

GUEST LODGE—AMERICAN PLAN
Teas and special weekend dinners. Everyone cordially invited.
Boat launching, modern tenting facilities, hot showers and baths for campers. Excellent trout fishing on your doorstep.
Write Jac. La Rocque, Box 171, Port Alberni. SKyline 2-2141

SPROAT LAKE
8 Miles North of Alberni.

KLITSA LODGE
Peninsula Resort on Scenic Sproat Lake

"RE-JU-VE-NES-CENCE HOUSE"
Open All Year Round
American Plan
Private Cottages — Double Cottages
Modern
Private or Semi-Private Baths
Hotel-Type Accommodation
All Rooms Individually Gas Heated
* EXCELLENT CUISINE *
* Relaxing * Fishing * Boating * Swimming
Write R.R. No. 3, Alberni
Phone 44L1, Alberni

PORT ALBERNI

BEAUFORT HOTEL
* 40 Modern Rooms
* Coffee Shop
* Dining Lounge
TV

REASONABLE RATES
"Vacationers Save at the Beaufort"
Phone Alberni 237 or 218

HOTEL BARCLAY
Port Alberni's Most Modern Hotel
"Informal Luxury at Comfortable Prices"
PHONE 2300, PORT ALBERNI, B.C.

ALBERNI
125 Miles from Victoria.

WILSON'S COTTAGES
(ON SAFE, SECLUDED BEACH)

Housekeeping cottages, good fishing, swimming and boating. Here camera fans will find this area the finest outdoor scenic shooting in Canada. Lake Shore Road, R.R. 3, Alberni. Phone 44R1 for reservations.

CAMPBELL RIVER

MARINA HOTEL
* * * *
CAMPBELL RIVER, B.C.

Comfortable, spacious accommodation, 30 rooms with bath, phones, wired TV. At the famous TYEE SALMON fishing grounds of Vancouver Island. Excellent food served in the attractive dining room. Telephone AT-6343. Write Campbell River, B.C.

COURTENAY
137 Miles North of Victoria.

BATES BEACH FISHING CAMP

Official Weigh-In Station for KING FISHERMAN
Launching Ramp, Campsite, Cabins, Boat Rentals, Tackle, Etc., for the Fisherman
"The Fish Are Here"
For Reservation Write Geo. Bates, R.R. 2, Courtenay. Phone 9-23Y1

COMOX
141 Miles from Victoria

KING COHO RESORT
COMOX, B.C.

Make our camp your hunting and fishing headquarters.
* Tenting * Boats * Trailer Space
* Concrete Ramp * Cabins
Write Bill Fleming,
Box 698, R.C.A.F. P.O., Comox, B.C.
Phone Courtenay 868R1.

LONG BEACH
West Coast of Vancouver Island

LONG BEACH BUNGALOW RESORT
4-STAR—A.A.A.

On southern end of beautiful Long Beach, on the Pacific Ocean. Fully modern housekeeping units. Surf bathing, skin diving, driftwood collecting, crabs and razor clams. 25 Private Campsites—Property for Sale.

For reservations write or phone Ucluelet 4367.
JOHN T. MORAES, Ucluelet, B.C.

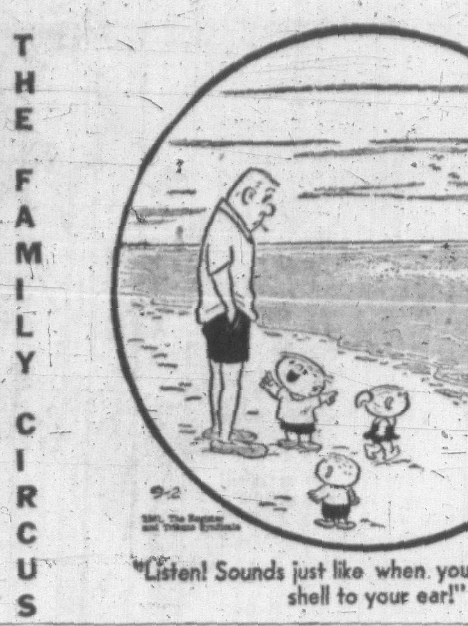

"Listen! Sounds just like when you hold a sea shell to your ear!"

129 FLATS AND APTS. TO RENT UNFURNISHED

JAMES BAY 301 KINGSTON

Large 3-bedrm 5-room suite, newly decorated, gas range, hot water and heat included, $55. Sept. 1.

Dickie & Shaver Realty Ltd.
833 Fort EV 2-4312

DESIRABLE BACHELOR APT. Entrance hall, spacious bed-sitting room, modern cabinet kitchen with dining area. Electric fridge and stove. Hot water heated. Suit business lady or couple. EV 6-1896.

LOVELY, WARM, 4-ROOM SUITE. 2 bedrooms, large living room, self-contained, main floor. Automatic hot water, electric range and fridge. Supply heat and water. Children welcome. EV 3-3182.

SMALL, QUIET BLOCK, LARGE living room, dining area, bedroom, kitchenette, range, frig, hot water heat. Close in. High healthy location. $80. EV 2-2623.

SUITE, 1306 HAULTAIN, NOW VACANT. Living room, 2 bedrooms, kitchen with gas range. Bathroom. Storage room. No small children. $70. EV 5-5376.

$55. LOW RENT, HEATED, VACANT upper 3 rooms, bathrm, separate entrance near Jubilee, electric range. McCandless Realty. 830 Fort. EV 3-4111.

CATHEDRAL LOCATION, 2 BEDROOMS, living room, kitchen stove and frig. Separate entrance. Available September 1. $85. Canada Trust Co. EV 2-8111.

IN ESQUIMALT, SPACIOUS MODERN 2-bedroom suite, panelled living room with fireplace. Heat, stove, drapes and water included. $85. Phone EV 3-5080.

2 NEWLY PAINTED ROOMS, OIL heat, light, range. Near bus, stores. Quiet. $47.50. EV 3-2904.

"CORRAL SHORES"
New Waterfront Apartment Block
1466 DALLAS ROAD
Near Clover Point
* * *

ONE Spacious luxury suite available comprising:
- 24-ft. living-dining room with panoramic view window.
- Twin-size bedroom.
- De Luxe daylight kitchen and bathroom.
- Zoned year-round HW heating.
- All-channel TV hookup.
- Laundry facilities.
- Carport available.

$115 per month
Apply Suite 1 Phone EV 6-5334

BEAUTIFUL 4-RM. APARTMENT, electric stove, fridge, Oil-O-Matic heat. Adults only. $80. 727 Esquimalt Road. EV 3-8022.

3 ROOMS ON GROUND FLOOR AT 1635 Oak Bay Ave. Stove and frig. heat and hot water provided. $80. EV 3-5367 or GR 5-2432.

CHILDREN WELCOME. LARGE 2-bedroom suite, main floor. Heat, hot water and gas stove. Near Jubilee. $75. GR 9-2504.

2460 QUADRA. LARGE 1½-BEDroom and 1-bedroom suites. Ground floor. Frig, stove, heat, hot water. $82, $75. GR 5-2427.

BRIGHT, FULL KITCHEN AND large, clean bed-sitting room. Own entrance. All utilities. Close in. Reasonable. EV 3-0664, EV 2-6517.

FAIRFIELD. NICE SPACIOUS, self-contained, electric range, oil heat and hot water included. Reasonable rent. EV 3-1501.

2-ROOM SUITE NEAR BUS AND town. Heat and light provided. Rent $40. GR 4-1916.

3 ROOM, HEATED, UPSTAIRS. Stove and frig. $55. 37 Menzies.

AVAILABLE IMMEDIATELY

Beautiful four-bedroom suite. Completely redecorated. Fridge, Bendix, elec. stove. In lovely setting; panoramic views. Gracious reception rooms. $270. A home with apartment services.

915 ST. CHARLES
EV 5-9613

BROWN BROS. RENTALS
$70. 620 ADMIRALS RD.—Close to Naden. 1-bedroom ste, elec range and fridge.
$75. 1260 FORT ST.—4-room ste, range and fridge. Walking distance.
$65. 1083 FOUL BAY RD.—Wick Bldg. 2-room ste with range.
$102. 2151 HAULTAIN—HIGHLANDER APTS. Oak Bay—1-room ste. Elec range and fridge. Elevator.
$116. 1050 RICHARDSON — LUXOR MANOR — Quiet block, 2-bedroom ste, elec range and fridge.
$100. 2181 HAULTAIN — PACIFIC SHORES, Oak Bay — 2-bedroom ste, elec kit.
For further information please call Brown Bros. Agencies Ltd., 1125 Blanshard St., EV 5-8771.

REGENCY APTS.
1975 Lee Ave.
Close to Jubilee Hospital and Excellent Shopping Centre
View these modern 1-bedrm apts. Extra large living room with dining area, kitchen equipped with Westinghouses fridges and stoves, bedroom will accommodate twin beds, 4-pce Pembroke bathroom, TV hookup, automatic laundry facilities. Large locker storage. Every window has a view. Available now. $85 and $90 per mo. Contact caretaker or
Contact Rental Dept.
KER & STEPHENSON LIMITED
909 Government St.
EV 5-3411

$80 — SEAFRONT, BRIGHT, ATtractive 3-room basement suite. Self-contained, private entrance. Bus at door. EV 3-4911.

APARTMENT

Compare these rents and you will find they are the lowest in Victoria for the newer modern apartments. Rent for 1-bedroom apartment with patio from $87.50. We accept a low rent to attract permanent occupants. 1020 Fairfield Rd., Ste. 2. EV 5-6388 or Byron Price, 1314 Quadra St., EV 5-2458 anytime.

VANMEARE MANOR
1013 VANCOUVER ST.
Quiet residential but walking distance to town. This comfortable 2-bedroom apt. offers large living room, dining area, kitchen, stove and fridge, large bedroom, bathroom, TV hookup, locker space, auto laundry facilities. $98 per mo. Available Sept. 1. Apply caretaker or
Contact Rental Dept.
KER & STEPHENSON LIMITED
909 Government St.
EV 5-3411

PARK BOULEVARD APTS.
1020 Park Boulevard
Opposite Beacon Hill Park
1-bedroom suite, large living room, dining area, kitchen, colored stove and fridge, large bedroom, bathroom, colored fixtures. Available Sept. 1. $95 per mo. Also bachelor suite at $80 per mo. Contact caretaker or
Contact Rental Dept.
KER & STEPHENSON LIMITED
909 Government St.
EV 5-3411

NEW 1 AND 2-BEDROOM, ALSO bachelor suite, $75, $77.50, $60. EV 4-6733, EV 4-5891.

MODERN 3-ROOM, AUTO HW heat supplied. $65. EV 4-7798 or EV 4-6081.

UPPER SELF-CONTAINED STE. 2 bedrooms, living room and kitchen. $55. Phone EV 5-2290.

AVAILABLE, 3 ROOMS, HEATED, hot water, fridge, range and carport. $65. EV 5-4047, GR 9-2706.

NEW—OCEAN FRONT OLYMPIC MOUNTAINS

View bachelor and one-bedroom suites from $75. Walking distance to city centre. Has everything—heated swimming pool, Murphy beds, colored plumbing and appliances. Automatic washers and dryers, garburators, fans, drapes, parquet or wall-to-wall rugs. See manager, Suite No. 107, 582 Dallas.

BEACON TOWERS
240 Douglas Street

Eight storeys, 60 suites, 2 elevators. Some view suites still available. One-bedroom suites from $115 to $120. 2-bedroom suite, 8th floor, $170. Controlled entrance. Bus stop at door. Heated swimming pool. For appointments to view phone Mr. Thorne. EV 3-2214.

BEGBIE OAKS
STADACONA PARK AREA
New Building Opening September. DE LUXE ONE-BEDRM STE., $80. Built-in range, wall oven, garborators. Auto laundry. Lots of storage. No steps. Occupancy September. For appointment to view call Brown Bros. Agencies Ltd. 1125 Blanshard St. EV 5-8771 anytime.

RICHFIELD APARTMENTS: A spacious one-bedroom suite available 1st of Sept. in a quiet, warm 6-ste apartment bldg at Richmond and Fairfield Rds. Elec fridge and range. Adults. $85. Call Mr. Murphy at Richfield Apts. EV 5-0836 or Fraser Biscoe, 750 Pandora Ave. Ph. EV 3-9413.

FAIRFIELD
MODERN APARTMENT
One bedroom, living room, kitchenette.
Pembroke bath, easy walking distance to town.
Call Fairfield Realty. EV 5-9765

2-BEDRM SUITE, ELEC STOVE, frig, HW heat; $77 per month. Redecorated. Alexander Apts. 791 Pandora. See caretaker, Suite 402. BOORMAN INVESTMENT CO. LTD., 611 Fort St. EV 3-7124.

$60. MODERN 3-RM. CLEAN, light, ground floor. Sep entrance. Oil HW auto heat, Jubilee district. Ph. EV 3-0962.

CENTENNIAL APARTMENTS, 2129 Florence, Oak Bay. Extra large, 800 sq. ft., 1-bedroom suite with outside kitchen, on ground floor. Available now. Phone EV 4-3363 or EV 5-9805. Suite 202.

SPACIOUS, MODERN, 3-ROOM, self-contained suite in new home. Electricity and water included in low rent. Close to college and hospital. 3208 Doncaster.

THE EDINBURGH
EV 4-5036 1145 FAIRFIELD
Large, well-planned 1-BR suites.
6 at $95 NEW 12 at $90
Inspections and deposits any time.
Full choice now. Ready Oct. 1

NEAR PARLIAMENT BUILDINGS, well heated 2-bedroom apt. Frig, stove, etc. Rent $65 month.
A. Bernard & Co. Ltd.
629 Fort St. EV 4-9335

OAK BAY AVE.
Self-contained apt. 3 rooms and bath, frig, stove, etc. Rent $45 pm.
A. BERNARD & CO. LTD.
629 Fort St. EV 4-9335

JAMES BAY
3-room apt., self contained including stove. Rent $40.
A. Bernard & Co. Ltd.
629 Fort St. EV 4-9335

FAIRFIELD, SELF-CONTAINED 3-room apt., oil heat and hot water. 1346 Carnsew. EV 5-3252. Apply after 4 p.m.

SOUTHGATE
New decorated lower duplex, 4 rooms. $65. Electric range. Call EV 5-7042.

NEAR NADEN, 425 WILSON, $47, $62.50. Bachelor and 1-bedroom. High location, near bus. EV 6-5704; eves., EV 3-9137.

NEARLY NEW FIRST FLOOR apartment. Will rent with 1 or 2 bedrooms. Central. No objection to children. EV 2-3286.

$70. COOK AND OSCAR—MODERN 2-bedroom apt. electrically heated. Electric stove and frig. C. N. Montague Co. Ltd., EV 4-9318.

VIC WEST SELF-CONTAINED suite, electric stove, hot water. Adults. $55. EV 2-3959 after 5.30. 637 B Pine Street.

3 ROOMS AND BATH, OIL STOVE, partly furnished, self-contained upper. Utilities included. Close Roundabout. $60. EV 5-1343.

PARK CREST APARTMENTS, 150 Douglas, Beacon Hill Park, 2 bedrooms, top floor, well heated, adults. $90. Bus stop. EV 2-7405.

ESQUIMALT
3-room suite, electric stove and frig. Call EV 5-2259.

FAIRFIELD, 2-BEDROOM APARTment. Adults. $80. Phone EV 3-9300, EV 6-1632.

MODERN BASEMENT SUITE, Esquimalt. $65 plus electricity. EV 3-9032.

CHARMING 3-BEDRM APT. OIL heated, fireplace. High Belmont. $85. Phone EV 5-2954.

UPPER DUPLEX. 3-ROOM SUITE. Jubilee district. Automatic heat. Own entrance. EV 3-6146.

ATTRACTIVE SMALL SUITE, main floor, all facilities. Adults. Phone EV 6-4714, EV 6-3818.

HEATED 3-ROOM SUITE, OWN entrance. Electric stove. Child accepted. Gorge area. EV 4-1294.

3-ROOM APARTMENT, RANGE, frig, hot water and heat furnished. $60. EV 5-2883.

CLEARVIEW APT., 1258 YATES. $100. De luxe 2-bedrm suite, elec kitchen. EV 2-3308, EV 6-1224.

$50. LOWER SUITE, SELF-CONtained. Heated. 1 bedroom. Can be seen at 601 Raynor. EV 2-4824.

$80. 3-BEDROOM SUITE, FAIRfield. Children accepted. GR 7-2756.

MAIN FLOOR, 1 BEDROOM, NEW, modern, central. EV 6-1284.

MODERN DUPLEX. ADULTS. PH. EV 5-6318.

1 AND 2-BEDRM SUITES, $70-$85. S. E. Heath, 625 Yates.

LANGFORD, 1-BEDROOM SUITE, range, frig. $35. GR 8-1840.

$32. 3 ROOMS, GAS RANGE, 645 Dunedin. EV 2-3450.

3-ROOM SELF-CONTAINED SUITE at 253 Cook Street. GR 9-6688.

$65 GROUND FLOOR, LGE STE. Close in. Large block. EV 4-3742.

REDECORATED 1-2 BEDRM STES. Stove, frig. Esq. 812 Fernhill Rd.

4 ROOM UPSTAIRS SUITE, OIL heat. Heat, HW. EV 2-8760.

3-ROOM APT. SELF CONTAINED, gas range, ground floor. EV 4-8560.

CLEAN 2-ROOM SUITE, CLOSE IN. Quiet person. $40. EV 3-6329.

BACHELOR APT. GROUND FLR. $40. 1437 Richardson. EV 3-4442.

3-ROOM SUITE, JUBILEE AREA. $60. Heat, light, water. EV 3-5684.

OAK BAY. SPACIOUS, MODERN, 2-STOREY APARTMENTS

2 BEDROOMS—$85.00
3 BEDROOMS—$95.00
Clean electric heat, fridge, stove, auto laundry facilities. On bus route, near village and theatre.
Call EV 5-7707
MEARS & WHYTE
OAK BAY REALTY LTD.
2188 Oak Bay Avenue

2-BEDROOM SUITE, STOVE AND fridge. Adults. Quadra. EV 2-0447.

130 FLATS AND APTS. WANTED

MIDDLE AGE NURSE DESIRES cottage, small apartment, or bed-room with privileges in quiet surroundings. Furnished or unfurnished. Near to Cadboro Bay bus. Victoria Press, Box 186.

2 BEDROOMS, SELF-CONTAINED modern suite, duplex preferred. Electric stove, frig. Will pay up to $80, heated. Quiet, close in. EV 5-2087, EV 2-1909.

WANTED—WARM 4-ROOM SUITE or duplex. Vicinity Beacon Hill Park. EV 2-0764.

132 HOUSES TO RENT FURNISHED

WILL RENT UNTIL JUNE, SMALL, modern, furnished cottage. We pay light and water. No animals. Suit couple, 1 child. $45 a month. On Sooke Highway. Phone Sooke 472-5731.

ATTRACTIVE MODERN BUNGAlow, Vista Heights, for eight months from October 11. All electric kitchen, Oil-O-Matic heat. $75 a month to suitable couple. EV 3-8318.

545 INVERNESS, OIL RANGE, coal furnace, 4-room house, Oct. 1. $65. Call Mr. Wallace EV 4-4115, B.C. Land and Investment Agency, 922 Government St.

FOR RENT, SAANICHTON, NEWLY furnished, clean, cozy cottage, with stocked garden and flowers. Tidy, careful couple only. GR 5-3622 or GR 5-2061.

WATERFRONT HOUSE, DEEP Cove area. Partially furnished. Immediate possession. $60 mo. Phone GR 9-2364.

LANGFORD
3-room cabin, $33; 2-room cabin, $25. GR 8-1017, GR 8-3933.

FURNISHED 2-BEDROOM HOME, Gordon Head area, full basement and furnace. $80. GR 7-6088.

COSY, MODERN, 4-ROOM COTtage. Langford. Adults. Phone EV 4-5506.

WARM MOTEL UNIT — WINTER rates. GR 7-2022.

COLWOOD COURT — SPACIOUS bungalows, trailer park. GR 8-1823.

3-BEDROOM HOME, $100 MONTH. Sept. 1st. EV 2-9867.

COMFORTABLE LANGFORD lakeside home, adults only. GR 8-6737.

COSY BUNGALOWS, $50-$80, UTILIties included. GR 8-4212.

133 HOUSES TO RENT UNFURNISHED

BROWN BROS. RENTALS
$90. 1080 ROSLYN RD., Oak Bay—2-bedroom, sxs duplex, O-O-M heat. Kitchen wired.
$125. 322 DUMARESQ, Colquitz — 3-bedroom bungalow. Elec range, O-O-M heat.
$85. 1607 FORT ST.—Close to town, 2-bedroom sxs duplex; elec range and fridge.
$75. 2013 STANLEY—4-room house. Oil range. Immediate possession.
$70. 450 CULDUTHEL — 1-bedroom sxs duplex, elec range. Near Town and Country Shopping.
$115. 476 NELSON ST., Esquimalt—Lovely 2-bedroom house. W-to-W carpet. Wired. O-O-M heat.
For further information please call Brown Bros. Agencies Ltd., 1125 Blanshard St., EV 5-8771 anytime

P. R. BROWN RENTALS
1151 PANDORA AVE., upper duplex, 3 rooms, modern kitchen. Immaculate condition. Close to town. $50 month.
2630 ASQUITH STREET—Two bedrooms, living room, dinette. Full basement with extra room. O-O-M heating. Lovely grounds. $85 month.
4988 ECHO DRIVE, PROSPECT LAKE—Two-bedroom modern bungalow. O-O-M heating. Fully equipped with all electrical appliances.
1248 FORT STREET — Nine-room family home. O-O-M heating. Handy to town. $75 month.
P. R. BROWN & SONS LTD.
762 Fort Street. EV 5-3435 anytime or EV 2-0255 evenings.

$165—SUPERB $27,000 VIEW HOME, Locarno Lane.
$135—985 Claremont. View home.
$105—Perfect 2-BR Fairfield duplex. Best view location.
$100—New 2-BR home, Gorge Park area.
$92—Big 2-BR. Oil heat, Gorge Road. View home.
$80—Fairfield. Older 2-bedrm home.
$70—James Bay. Older type 3-bedrm home.
Buy as you rent. 308 William Street. 4-bedroom single storey, full basement, stucco house with three lots. $80 per month; $40 credited to the purchase. $9,950 full price.
PEMBERTON, HOLMES LTD.
1002 Government St. EV 4-8124

146 BUSHBY — MODERN SXS DUplex. Large LR with fireplace, kit, 2 bedrms and bathrm. Full basmt, oil heat, drive-in garage. Rent $85 per mo.
1115 May—Adjoining Beacon Hill Park. Side-by-side duplex. LR, kit, 2 bedrms and bathrm. Rent $75 per mo.
Apply
A. BERNARD & CO., LTD.
629 Fort Street EV 4-9335

$67.50 HOLLYWOOD PARK, MODern 1-bedroom sxs duplex, oak floors, garage and fuel. Near school, stores, bus, sea and park.
Or
$67.50 James Bay Modern 1-bedroom side-by-side duplex, oak floors, garage, garden, 1 block sea-park.
C. N. Montague Co.,
EV 4-9318, EV 3-5967

3136 BECKTON, 2-BEDROOM MODern home. Child welcome. Immediate. $115.
1481 Finlayson, 4 rooms, older, immediate. $60.
Call Mr. Wallace, EV 4-4115
B.C. Land and Investment Agency
922 Government St.

CLOSE TO TRANSPORTATION, schools and shops. Immaculate 2-bedroom, full basement, oil heated family home available October 1st. No finer home available at the low rent of $85 per month. Phone Buzz Fraser at EV 2-8117. Newstead Realty Ltd.

LEASE WITH OPTION, OR $250 DOWN
James Bay, 3-bedroom, no-basement home, $56 per month. Rock Bay on John Street, 2-bedroom basement home, also $56 per month. Call S. Stephens, EV 3-7844, Douglas Hawkes Ltd. EV 4-7128.

5 FINE LARGE ROOMS, FULL basement, drive-in garage, oil heat. Good district, close in. Rent $95 per mo. Call Mr. Stretch at EV 3-7426. Northwestern Securities of Victoria Ltd.

$35. MALAHAT — SMALL 2-BEDroom cottage, bathroom, living room with fireplace. Adults. C. N. Montague Co. EV 4-9318.

FOR RENT
$80.00—943 Meares—(3 bedrooms)
$65.00—1048 Pandora—(2 bedrooms)
$90.00—1347 Basil Ave.—(3 bedrooms)
Drive by or contact Bob Martin, FRANK A. MARTIN AGENCIES LTD., EV 5-8704, EV 3-3005.

860 ROYAL OAK AVE.
Modern 4-bedrm bungalow, living room and dining room, kitchen, patio, large rumpus room. On lease. $135 per mo. Available Sept. 1.
Contact Rental Dept.
KER & STEPHENSON LIMITED
909 Government St.
EV 5-3411

MONTREAL TRUST COMPANY
1111 Government Street EV 2-5135
3801 CEDAR HILL ROAD
For rent, unfurnished, a one-bedroom home. Auto oil-fired furnace, drive-in garage. $75 per month.

MT. VIEW HIGH—3-BEDROOM house. Vacant, for rent, $70. Tolmie School. 2-bedroom house for sale. Full price $4,500 cash. Apply 56 Sims. EV 4-0836.

SXS DUPLEX, MODERN, 4 RMS, utility. Electric stove, frig. Oil heat. Quiet, attractive location in city. $75 incl. water. Available Oct. 1. EV 4-0949 morning or after 9 p.m.

ESQUIMALT — UNFURNISHED 2-bedroom duplex. Vacant Oct. 1. Secluded area, carport, full basement, handy to all conveniences. $95. 952 Lampson Place. EV 3-9169.

LANGFORD
Modern 2-bedroom home. Cabinet kitchen with electric range. Living and utility room. Part basement. Close to school, shopping district and bus service. $75. GR 8-3470.

NO STEPS
FAIRFIELD—NEAR PARK
Lge LR, bedrm, cab kit, bathrm, etc. Available Oct. 1. Rent $75 PM.
A. BERNARD & CO. LTD.
629 Fort St. EV 4-9335

3-BEDROOM HOME WITH FULL basement, attached garage, less than 1-year-old, nice Glanford location, rent $105. Call Mr. Hodgson. Phone GR 9-2114. Harry Foster Ltd.

574 DAVID ST.—FAMILY HOME. 2 bedrooms up, 1 down, large kitchen, oil range, oil heater. Available Oct. 1. $65 per month. To view, after 6 p.m. EV 3-2557.

JAMES BAY COTTAGE
Immediate occupancy. $45. Rental Dept. Northwestern Securities of Victoria Ltd.

3 BEDROOMS, LARGE LIVING-dining room, basement, wood-coal furnace. 2733 Shelbourne, near schools. $65. EV 2-5361.

LARGE, MODERN, COUNTRY home, 3 bedrooms and den, 16 miles out, gardener supplied. $150. Ph. EV 5-2446, EV 2-9888.

VIC WEST, 4 BEDROOMS, BASEment, furnace; $50. Gorge Road, upper duplex, 2 bedrooms; $45. Ph. EV 5-1928 after 6.

PAKINGTON STREET
Large 7-room house near bus and schools, shopping. Children welcome. $65. EV 5-7042.

SIDE-BY-SIDE 1-BEDROOM DUplex; near Parliament Buildings; available September 1. $55. EV 3-6532, EV 2-4039.

FAIRFIELD-ST. CHARLES AREA. Modern 2-bedrm SxS duplex. Available Sept. 30. J. Moore, Island Homes Ltd. EV 6-2996 or GR 7-2223.

SxS DUPLEX, 3 BLOCKS FROM St. Joseph's Hospital, 3 rooms, 1036 Richardson St. $60 month. Phone EV 5-9848.

OAK BAY WATERFRONT. MAGnificent view; 2-bedroom home, fully insulated, oil auto heat. $120, or $140 furnished. EV 2-3585.

3-BEDRM RANCH BUNGALOW. Reasonable rent. Apply Sunday, 3385 Veteran St.

JUBILEE—OAK BAY HIGH
3-bedroom bungalow, oil heat, basement, garage, $85. EV 2-8047.

2-BEDROOM DUPLEX, BASEment, automatic heat. Adults preferred. Inquire at 791 Lily Ave.

LANGFORD, LARGE DUPLEX suite, 1 bedroom. Very nice. Phone GR 8-2877.

FERNWOOD-BAY, 4-ROOM BUNgalow, close, bus, schools, stores. GR 8-4557. Sundays, 2-4 p.m.

LANGFORD, AVAILABLE OCT. 1. Modern 2-bedroom house, oil furnace, wired for range. $65. GR 8-3101.

3-ROOM, SIDE-BY-SIDE DUPLEX. Arborite sink, nice bath, range, basement. EV 3-7968.

LARGE GROUND FLOOR APT., 2-3 bedrooms. $60. 585 Toronto. EV 3-9671. Apply upstairs.

LANGFORD, 4-ROOM BUNGALOW, GR 8-4337 or see 2855 Rita Rd. mornings.

ESQUIMALT—2 BEDROOMS, REdecorated. $65. 912 Dunsmuir; call GR 7-3519.

COSY 3-ROOM HOUSE WITH OIL range. Only $45. 309 Island Highway. GR 9-2256.

SIDE-BY-SIDE DUPLEX, ELECtric range, $65. 918 Devonshire, Esquimalt. EV 4-6520.

3-ROOM HOUSE, UNFURNISHED, gas stove, hot water, oil furnace, $35. EV 5-6843.

3-ROOM COTTAGE, LANGFORD. Oil stove. Garage. $40. GR 8-2258.

FOR RENT, DUPLEX, 3 ROOMS, 1 bedroom, gas heat. 1335 Vining.

2-BEDROOM COTTAGE, OIL heat, electric range. EV 2-2790.

3-ROOM COTTAGE, $40—4930 Cordova Bay Road. Oil stove.

COTTAGE FOR RENT. SUIT PENsioner. EV 3-4577.

6 ROOMS, VACANT, CLOSE TO town, $50. 819 Bay. EV 4-0426.

LANGFORD LAKE, $50, 3 ROOMS, utilities incl. Oil stove. GR 8-3091.

5 ROOMS, 646 BAY ST. $65 PM. GR 9-7086.

2-BEDROOM DUPLEX; $60. LANGford. GR 8-2736.

134 HOUSES WANTED TO RENT

WE ARE URGENTLY IN NEED OF 2 to 4-bedroom home for reliable client, up to $150 per month. List your rentals with Mrs. Simpson, EV 2-4251. Rithet Consolidated Ltd.

WANTED, IN TOWN, 2-BEDROOM house, not a duplex. Must have basement and garage. Not more than $80 per month. GR 4-1768.

2 OR 3-BEDROOM HOUSE OR duplex, wired for range. Wanted in View Royal, Colwood or Langford area. EV 3-1672.

2-BEDROOM HOUSE OR DUPLEX wanted to rent. Must be close to Town 'n Country plaza. Phone EV 3-0696 between 5 and 7 p.m.

NEAR FAIRFIELD PLAZA. RELIable small family requires 2 or 3-bedroom house. Oct. 1. EV 5-5531.

137 HALLS, STORES AND OFFICES TO RENT

STOBART AND OTHER BUILDings, office space available, reasonable rents. C. G. Heisterman & Co. Ltd. 1121 Blanshard St. EV 3-4261.

WILLIAMS BUILDING
Large Hall, Committee Rooms, Offices.
140 Broughton EV 3-3340

B.C. LAND RENTALS
Yates and Douglas—3,700 square feet upstairs, suit offices, institutional, or billiards. Rental arranged depending on use and alterations required. Lease if desired.
1279 Pandora Ave. (at Camosun), ideal small office, shop, service office, only $40.
1239 Broad Street—Retail store (formerly Tip Top Coffee), immediate. $100.
530 Broughton, 1,200 sq. ft. ground floor, 80 ft. of show windows.
Call Mr. Wallace, EV 4-4115,
922 Government St. EV 4-4115

HEART OF FORT ST.
Modern store for rent—finest location on Fort St., suitable any business. Rent $250 per month.
A. BERNARD & CO. LTD.
629 Fort St. EV 4-9335

STORE WITH SMALL, COMFORTable living quarters in good location. Oak Bay Ave. Suitable for confectionery, repair shop, or office. Victoria Press, Box 190.

CLEAN, WELL LIT OFFICE OR store space. Parking available. 1923 Quadra St. For information call EV 4-7732. Dorothy or Don McAlpine.

STORES AND OFFICES TO RENT. Apply 3010 Douglas St.

138 MISCELLANEOUS TO RENT

PARKING SPACE — Corner Humboldt and Penwell. Near Empress Hotel. $5.00 month.
P. R. BROWN & SONS LTD.
762 Fort Street. EV 5-3435 anytime or EV 2-0255 evenings.

139 WANTED TO RENT MISCELLANEOUS

WOULD SOMEONE RENT AT nominal figure presently unused premises for puppet theatre rehearsals, etc. Preferably Cook St. area off Beacon Hill. Must be minimum 8½ ft. high and phone. EV 2-2506.

140 PERSONAL LOANS

MONEY AVAILABLE

Consolidate Debts and Reduce Monthly Payments!

Amount	Payments
$ 507	$22.00
$1,009	$41.45
$1,500	$57.00

Loans of $1,500 and up fully insured against sickness, accident and death at no extra cost.

CRESCENT FINANCE
CANADIAN—COAST-TO-COAST
742 Yates EV 4-2408

RADIO HIGHLIGHTS

CKDA, 1220, Victoria; CJVI, 900, Victoria; CFAX, 810, Victoria; CBU, 690, Vancouver; CJOR, 600, Vancouver; CKWX, 1130, Vancouver; KIRO, 710, Seattle; KOMO, 1000, Seattle; CKNW, 980, New Westminster; KING, Seattle, 1090.

Most stations broadcast news bulletins on the hour and on the half-hour at early morning and evening peak periods.

Major newscasts: CBU, Vancouver, 7.30 a.m. (BBC news at 9 a.m.), 12.15 p.m., and national news at 7 p.m.; KIRO, Seattle, 6 p.m.; KOMO, Seattle, 6 p.m., 10 a.m.

FEATURES TONIGHT

5.00: Scope, CBU; Sunday Preview, CJVI.
5.05: Bandwagon, CKDA.
5.30: Symphony on a City, CBU.
6.00: Masters of the Keyboard, CBU; Reg. Stone, CFAX.
6.15: International Review of Music, CJVI.
7.10: Name a Town, CBU.
8.00: The Movie Scene, CBU.
8.30: Saturday Special, CBU.
9.00: Four's Company, CBU.
10.00: Music Till Midnight, KING.
10.30: World Music Festivals, CBU.

SUNDAY

7.00: Marine Weather, CBU.
7.30: Catholic Hour, KING.
9.00: Gospel Hour, CFAX. BBC News, CBU.
10.00: Opera Highlights, CFAX; Sunday morning Concert, CJVI.
11.00: Carl Tapscott Music, CBU; Favorite Hymns, CJVI.
12.00: Spectacular, CFAX; Children's Magazine, CBU.
12.35: Bonnie Scotland, CKDA.
1.00: Holiday Highway, CJVI; Annie Get Your Gun, CFAX.
1.30: Critically Speaking, CBU.
2.00: Pages of Melody, CFAX.
2.05: World Music Festival, KIRO.
3.00: Sunday Concert, CBU; Parliament Hill, CJOR.
4.00: Venture, CBU; Rolling Home Show, CJVI; Sunshine Sketches, CJOR.
4.30: Folk Songs of the U.S.A., CFAX.
5.30: Music Diary, CBU.
6.00: Music and Western Man, CBU.
6.15: Capital City Commentary, CJVI.
6.30: Outdoors with the Experts, CJVI; Barrod's Accordion Band, CFAX.
7.00: Good Old Days, CJVI.
7.30: Capital Report, CBU; Church Service, CJVI.
8.00: Summer Stage, CBU; Sunset Concert, CFAX.
8.05: House Party, CKDA.
8.30: Hawaii Calls, CJVI.
9.00: Winnipeg Orchestra, CBU.
10.00: Music to End Weekend, KING.

MONDAY

8.45: Roving Reporter, CKDA.
9.00: Party Line, CJVI; BBC News; CBU; Back to the Bible, CFAX.
9.05: Time Out, CKDA.
9.15: Morning Concert, CBU.
9.30: Reg. Stone at the organ, CFAX.
10.00: Six for One, quiz, CJVI; Ross Mortimer, CJOR.
10.10: Arthur Godfrey, KIRO.
10.15: Playroom, CBU.
11.00: Off the Record, CBU.
11.10: Linkletter's Houseparty, KIRO.
12.00: News and Percy Faith, CJVI; Bill Mackie, Weatherman, CFAX.
12.10: Ross Mortimer, CJOR.
12.30: Farm Broadcast, CBU.
12.55: Marine weather, CBU.
1.00: Tommy Tweed, CBU; Joe's Notebook, CJVI.
2.00: Pop Concert, CFAX.
2.30: Trans-Canada Matinee, CBU.
3.00: Sing Along, CJVI; Flying Conditions, CFAX.
3.30: Songs by Eleanor Collins, CBU.
4.00: Rolling Home, CJVI; Vancouver Theatre, CBU.
6.00: Headline News, KING.
6.15: Dick Batey Comments, CJVI.
6.30: Outdoor Living, CJVI; Motor Magazine, CBU.
7.00: National news, talk, CBU; Niteline, KING.

TIMES GOOD MUSIC HOUR
CJVI

7.30: Times Concert Hour—Sempre Libera, 101 Strings; La Paloma, Rudolph Schock; Rosemarie, Rudolph Schock; Soldier's Chorus, Roger Wagner Chorale; Blue Danube Waltz, George Melachrino; Toselli's Serenade, Rudolph Schock; Polonaise in A-Flat; Jose Iturbi; Humoresque, Andre Kostelanetz; Londonderry Air, Paul Robeson; Waltz and Chorus from Faust, Roger Wagner Chorale; Tales From the Vienna Woods, 101 Strings; Drink to Me Only With Thine Eyes, Paul Robeson; Waltz in C-Sharp Minor, Jose Iturbi; Pomp and Circumstance March No. 1, Boston Pops.

7.30: Times Concert Hour, CJVI; BBC Comedy, CBU.
8.00: The Continentals, CBU; Sunset Concert, CFAX.
8.30: Assignment, CJVI.
9.00: Composer Speaks, CBU.
9.30: Stage Nine, CJVI.
10.00: Music 'Til Midnight, KING.
10.30: Points East, Points West, CBU; World Affairs Forum, KOMO.
11.00: World of Music, CBU.
12.00: Night Owl Club, KING.

TUESDAY

8.35: Airport Interviews, CJOR.
8.45: Roving Reporter, CKDA.
9.00: Partyline, CJVI; BBC News, CBU.
9.15: Morning Concert, CBU.
9.30: Reginald Stone at the organ, CFAX.
10.00: Six For One, CJVI; Ross Mortimer, CJOR.
10.10: Arthur Godfrey, KIRO.
10.45: Playroom, CBU.
11.00: Off the Record, CBU.
11.10: Linkletter's Houseparty, KIRO.
12.05: News and Percy Faith, CJVI; Bill Mackie, Weatherman, CFAX.
12.10: Ross Mortimer, CJOR.
12.30: Farm Broadcast, CBU; Victoria Viewpoint, CFAX.
1.00: Joe's Notebook, CJVI; Word to Wives, CFAX.
2.00: Pop Concert, CFAX; Two o'Clock Special, CBU.
2.30: Trans-Canada Matinee, CBU.
3.00: Sing Along, CJVI; Beachcomber Show, CFAX.
3.30: Holiday Fare Quebec, CBU.
4.00: Rolling Home Show, CJVI. Here Come the Clowns, CBU.

SPORTS
TONIGHT

5.15: Race of Day, CJOR.
8.15: Racing Hilites, CJOR.
10.55: Sportscast, CKDA.

SUNDAY

6.10: Sportscast, CKDA.
8.15: Baseball, Seattle vs. Spokane, KOMO.
11.00: Sports final, CJVI.

MONDAY

2.15: [illegible]

140 PERSONAL LOANS

PRESCRIPTION FOR PAYING BILLS

Pay 'em off with a low-cost, life-insured

SCOTIA PLAN LOAN

THE BANK OF NOVA SCOTIA

141 MORTGAGE LOANS AND INSURANCE

"BONUS" BARGAINS

1. $4,300 second mtge. 7½%, $40 per month. $1,000 BONUS. 4-year term.
2. $3,500 second mtge. 7½%, $35 per month. $500 BONUS.
3. $6,000 first mtge. 7½%, $60 per month. $1,000 BONUS. 5-year term.

Call "The Money Man" at Northwestern Securities of Victoria Ltd. DON HARVEY EV 3-6741 anytime.

MONEY MONEY MONEY

First mortgages available without bonus. Greater Victoria, Sidney, Langford, and surrounding areas. New or older homes. Call P. Bailey, EV 5-6022, eves. EV 5-7530. SEYMOUR E. BUSHE & SONS LTD. Rm. 370, 612 View St., Victoria.

I CAN USUALLY OBTAIN A HIGHER PRICE for your 2nd mortgage or agreement. VICTORIA AND UP-ISLAND. Loans arranged on 2nd mortgage security, or I will be pleased to appraise your document for outright sale, without obligation. REFINANCING. 7% and 7½% 1st MORTGAGES. COUNTRY MORTGAGES. Progressive Building Mortgages. DOUGLAS HAWKES, 817-A Fort. EV 4-7128 (after hours EV 5-2589).

IMMEDIATE CASH FOR MORTGAGE loans. Quick decisions, repayment to suit. Current rate of interest. Discuss your financial problem with our mortgage department. Mortgages and Agreements purchased.
P. R. BROWN & SONS LTD. "Serving Victoria For Over Half A Century"
762 Fort Street Phone EV 4-8435

MONEY TO LOAN
We have the following amounts available for first mortgages:
$1,000 $1,500 $2,500 $3,000
$3,500 $4,000 $4,250 $4,500
$5,000 $10,000
Current rates of interest.
No delays Quick Decisions
Brown Bros. Agencies Ltd.
1125 Blanshard St. EV 5-8771

IF YOU HAVE A MORTGAGE OR an agreement on which you are collecting monthly payments but would like to sell your equity for immediate cash contact Mr. Eric Charman at EV 5-9765 (24-hr service) Fairfield Realty, 355 Cook St.

WANTED TO PURCHASE
Agreements and 1st and 2nd mortgages. Cash waiting. Quick decisions.
A. BERNARD & CO. LTD.
629 Fort Street EV 4-9335

$2,235 2nd MORTGAGE PAYABLE at $13.50 per month at 7%. 1st paid in 5 years, 2nd extends further 3 years at $68.50. Take $1,400. Phone EV 3-0421 after 5 and weekends.

REQUIRING $11,000 1st ON 5-YEAR term on sea-view property with acreage, North Saanich. Victoria Press, Box 189.

HAVE A TALK WITH SHEARD
Casualty Insurance of All Kinds
J. W. BUCKLER INS. AGENCIES
EV 3-2144 No. 319, 745 Yates

PRIVATE MORTGAGE FUNDS available immediately. Large or small amounts. A. Bernard & Co. Ltd. 629 Fort Street. EV 4-9335.

FOR FAST SALES — LIST WITH DALBY & CO. 1010 BLANSHARD EV 3-6241.

142 WANTED TO BORROW

$1,237 BONUS
2nd charge $3,137 at $25 a month, 6½%, for $2,200. Mr. Evans, Western Homes Ltd., 1728 Douglas, phone EV 2-2137; eves. EV 5-[illegible].

$1,250 BUYS $1,550 SECOND MORTGAGE, $20 per month. GR 8-2736.

145 BUSINESS OPPORTUNITIES

$5000 PER YEAR INCOME

For a total investment of only $4,850 in this cash grocery and confectionery. This store is clean and neat as a pin and can be operated by one person with part-time help; husband and wife or mother and daughter combination. Excellent financing available if required. Full price for fixtures, equipment and guaranteed stock of $1,500 at invoice is only $4,850. This is a terrific buy so call T. Mullen, EV 6-2996, day or night. Island Homes Ltd., 2310 Douglas St.

500' WATERFRONT

Island's largest outdoor salt water swimming pool. 8½ acre park-like setting with ample room for expansion. House for owner, 10 units, 2 new duplex and one under construction. Lge blacktopped area with store. Campsite and trailer area. Within 26 miles of Victoria. All particulars available as to price, furnishings, rentals, etc. Mr. Davies, EV 5-8784 anytime. Douglas Realty Ltd.

40,000 YDS. LOAM

8,000 yds gravel. 28 Acres. Bright, clean 4-rm bung. Several outbuildings. 25 mins to city.
Full Price $18,500
P.S. — 125 head sheep, 22 head cattle and machinery can be purchased extra.
RUTH E. HUTCHESON
EV 4-9318 — GR 8-3536
C. N. Montague Co. Ltd.

$7340 INCOME

For $18,000 down, the balance on easy payments — full price only $[illegible] — will purchase a clean OAK BAY stucco apartment block. All inquiries invited. Please phone LARRY RANDS EV 2-8980 Res., or office EV 4-8109. Geo. Randall Ltd.

GROCERY AND CONFECTIONERY

Suburban, on highway. Steady passing and community trade. Lge clean store, well equipped and stocked. Low rent on good lease. Nice turnover. Full price, including $3,500 guaranteed stock, is
$5250
Stan Hyland, Res. EV 3-3329
Financial Survey Ltd. EV 4-9305

BOWLING ALLEYS

Located on beautiful Vancouver Island, 5 and 10 pins, plus coffee bar. A lovely set-up with liv. quarters. Fall and winter leagues just starting. Good terms to responsible party. Trades considered. Price including bldg. $35,000. Roy Gill, Res. EV 4-3310. Financial Survey Ltd. EV 4-9305.

$500 DOWN

Up-and-down duplex, self-contained, good location. Rented to good tenants, but occupancy can be arranged for either suite.
Full Price $7900
R. Bayne, EV 5-8784 anytime.

BUSY CORNER AND CONFECTIONERY with living quarters. All equipment, stock and business offered for $1,875 full price, some terms. Sickness the only reason for selling. Call Pat Murphy at EV 3-8117. Newstead Realty Ltd.

SAWMILL OR MARINE SITE INDUSTRIAL ZONE
Inner Harbor, 90' on water, small house, $7,500. Reasonable terms. Must sell immediately. Call Mr. Hawkes. D. Hawkes Ltd. Phone EV 4-7128, res. EV 5-2589.

DOWNTOWN LUNCH COUNTER. Owner will sacrifice this business. Kitchen newly done over. Living quarters available. 1308 Government.

145 BUSINESS OPPORTUNITIES

OWN YOUR OWN BUSINESS

With as small an investment as $6,500 you can be the owner of a profitable

KING KOIN KLEENETTE

. . . fully equipped with commercially tested

PHILCO-BENDIX DOUBLE-LOAD WASHERS

which double your profit per square foot . . . plus the exclusive PHILCO BENDIX coin-operated fluff dryer. Manage in your spare time. The KING KOIN KLEENETTE works for you 24 hours a day, 7 days a week. Choice locations now available.

YES . . . WE HAVE COIN OPERATED DRY CLEANING

UNITS. Complete details, including financing and promotion are available with no obligation. Write, wire or call . . .

KOIN LAUNDRY SALES LTD.
6142 Berwick St.,
South Burnaby, B.C.,
Telephone: HE 3-4164

MILL BAY GARAGE

Exclusive — Courtesy to Brokers. Waterfront and Highway Frontage. Fully equipped repair and machine shop. Spacious living quarters, 3 bedrooms. Four-room cottage, full plumbing. Two-room apartment, unfinished, could be store or lunch counter. Potential marina. No boat repairs in this area. Municipal water, room for 8 cabins. By appointment only. This is a going concern, wonderful opportunity for family or partners, good down payment required. Drop in, we have pictures and full particulars.

GROCERY, DRIVE-IN LUNCH COUNTER

Appliances, repairs, woodworking, boat building. All under one roof plus excellent 3 bedrooms. Spacious living room, dining room and kitchen. 2,500 floor area with basement garage, store room, work shop all separate. Presently operated as a grocery. Doing nice business. $6,000 will handle and small trade up to $7,500 includes good equipment, fresh stock $1,000 guaranteed. Highway location ideal for handy man and family. Come in, pictures, inventory, financial statement, any information required. Call Tom McCloskey at 1667 or 1508-X-1 Eves. Or write
Newcastle Realty Ltd.
Duncan

MODERN HARDWARE AND APPLIANCES

FIRST TIME ON THE MARKET FOR THIS SOLID AND ESTABLISHED MONEYMAKER. THE SAME OWNER FOR 10 YEARS IS FORCED TO SELL FOR HEALTH REASONS ONLY. PROPERTY INCLUDES VERY SMART BUILDING OF 2,600 SQ. FT. ON LARGE LOT (PLUS VALUABLE EXTRA CORNER LOT FOR EXPANSION OR SALE). ALSO MERCURY TRUCK. SMART, MODERN FIXTURES AND A MINIMUM GUARANTEE OF $16,000 IN STOCK. THIS BUSINESS, 8 MILES OUT OF VICTORIA, IN A GROWING COMMUNITY, IS NETTING $9,000 YEARLY, AND THIS COULD BE INCREASED TO $11,000 WITH FAMILY OPERATION. OWNER WILL CONSIDER TRADES OR GOOD PAPER. NO PHONE INFORMATION ON THIS EXCLUSIVE LISTING. ASKING PRICE $50,000.
Call L. Marshall, EV 5-9765 anytime. Fairfield Realty.

15 RENTALS DOWNTOWN
$175 MONTH NET

Located right on downtown Douglas St. This room rental business represents a trouble free income of $175 net to you after ALL repeat ALL expenses are paid. A resident caretaker looks after everything for you. Vacancies are rare as these rentals are all made to older people on limited incomes. A 5-year minimum lease available to an approved buyer. $5,000 down payment required on the full price of $7,000. The owners have excellent reasons for selling this very lucrative investment and all the facts and figures will bear the strictest investigation. This is exceptional at $7,000. Call now, Ken Jensen, at EV 2-2137 anytime. Western Homes Ltd.

SUPERMARKET and HOME

Thriving grocery and general merchandise business plus a good three-bedroom family home for owner. Electric kitchen and automatic oil hot-water heat. All equipment near-new. Deep freezers, showcases, shelves, etc. Well-equipped meat counter and walk-in cooler. Everything in spotless condition with a guaranteed $10,000 stock included. Owner must dispose of business quickly. Exchange for property or mtge paper up to $20,000 as part payment. For full details on price and terms phone MAURICE N. SMITH, EV 3-6741, Northwestern Securities of Victoria Ltd.

APARTMENT HOTEL QUIET, CENTRAL LOCATION

Modern building with more than twenty fully furnished up-to-date one and two-bedroom suites, showing excellent returns from monthly [illegible] during season by use as tourist accommodation. This is an excellent money-maker, and its location close to park, government buildings, and downtown area gives it an added attraction to the family or business man making a longer stay at reasonable rates. For full details of price and terms, receipts and running expenses, please apply to
J. H. Ford EV 3-3411, A. L. Wagner EV 4-1862 Anytime GR 7-2989
Ker and Stephenson Ltd.

OPPORTUNITY OF A LIFETIME

For a business man or partners with vision and $75,000 cash. Present owners of this property and business located near Victoria are underfinanced and as a result can not expand operations to capitalize on the terrific potential. This business is not a fly-by-night scheme but solid and well-established and the full price is ridiculously low at $180,000 plus stock of approx. $12,000 at invoice. For full information call T. Mullen at EV 6-2996 day or night. Island Homes Ltd., 2310 Douglas Street.

DOWNTOWN COFFEE SHOP. GOOD opportunity, very reasonable. Sooke 473-2062.

VICTORIA USED CAR LOT FOR sale. Low overhead. EV 4-9543.

145 BUSINESS OPPORTUNITIES

OWN YOUR OWN BUSINESS IN ESQUIMALT

For as little as $6500 you can own a profitable coin operated

KING KOIN KLEENETTE

Manage in spare time. Choice location available.

NOW!

GET THE FACTS!

Complete details, including planning, financing and promotion are available with no obligation. Write, wire or call

KOIN LAUNDRY SALES, LTD.
1789 Kingsway,
Vancouver, B.C.
Telephone: TR 2-5474

12 SUITES EVERYTHING HAS ITS PRICE MAKE AN OFFER

This Block is not a conversion. It was built a number of years ago. Living room, dining room, one bedroom and kitchen plus bathroom. The whole building is as solid as the day it was built. The ceilings are not high, the rooms are comparative in size, etc., with present-day construction. Kitchen could be improved. A new heating plant or gas installation will add to revenue potential, plus increase in value. Low, low asking price of $32,000. Terms and open to an offer. The location — 2 blocks from Dallas Road and in an area where apartment sites are selling in excess of $30,000. Mr. Randall, EV 2-5447 eves.
RANDALL'S LTD.
EV 4-8109

ROCKLAND DISTRICT 7 SUITES

Gracious and exceptionally well built apt block of 7 self-contained suites. Well rented at moderate rents. Hot water, oil heat, frig and stoves. $12,000 cash will handle at
$37,500

3 DUPLEXES A BARGAIN

3 houses each duplexed (not up and down). Each unit has 3 rooms and bathrm, full bsmts. In need of decorating but excellent possibilities for good investment. Price with $1,500 cash.
$11,950
SOLE AGENTS
A. BERNARD & CO. LTD.
629 Fort St. EV 4-9335

APARTMENT BLOCK
WALKING DISTANCE
NO DELAYED MAINTENANCE
BUILT 1949

26 suites (plus one for the owner). Rents from $62.50 to $92. Grossing $24,600 — showing net better than 10%. Audited statement available.
Price $180,000
CALL ERIC A. MACFADYEN OR AL CROWCROFT EV 5-3435
24-HOUR TELEPHONE SERVICE
P. R. Brown & Sons, Ltd.
762 Fort Street

6 SUITES CLOSE IN FAIRFIELD
TRADE — TERMS
LOW DOWN PAYMENT TO QUALIFIED BUYER

This is a nice older-style building in good condition and location. New heating unit, etc., etc., etc., just completed. Income $2,800 per year. A nice suite for owner. See this now.
Full Price $15,500
C. Mallett, EV 2-2157 anytime.
Western Homes Ltd.

"SACRIFICE"

Grocery business and lovely two or 3-bedroom suite. Only store in large community for 2-mile circle. Exceptionally well maintained building. Good fixtures, large store on main hiway.
With $20,000 Cash
includes $11,000 stock of your choice. Phone MRS. SIMPSON EV 3-6741. Northwestern Securities of Victoria Ltd.

YOUR BIG CHANCE

For $2,000 you can buy this nice clean Fish & Chips business for the low price of $1,300, with low rent and an option to buy the buildings. Or for $4,000 you can buy the business and attached 3-rm bungalow for the full price of $12,950.
Roy Gill, res. EV 4-3310
Financial Survey Ltd. EV 4-9305

DOWNTOWN MOTEL-HOTEL SITE

Outstanding corner property near proposed CIVIC CENTRE. [illegible] call Mr. Simpson
BOORMAN INVESTMENT CO. LTD.
611 Fort St. EV 3-7124 anytime.

BUSINESS MAN

$12,000 will put you in charge of business with over half a million dollar turnover. Netting over $24,000 in 1960. $15,000 required for operating. Act fast on this. C. STRETCH or F. BERGMAN EV 3-6741. Northwestern Securities of Victoria Ltd.

NO EXPERIENCE
This is a genuine opportunity of a lifetime for someone in this area. A potential of this new Canadian Co. is unlimited as are your earnings. Have you the desire? Victoria Press, Box 219.

FISH AND CHIPS
Fish and Chip Shop. Busy area. Ideal for couple, full or part-time operation. Full price of business and equipment only $2,200. Call Mr. Wallace, EV 4-4115 or Res. EV 2-2661.

AGE NO BARRIER
If you have a little capital and would like to get into a good, sound business that provides an excellent income and complete independence, write Victoria Press, Box 510.

OUR EVERCHANGING WORLD

By Otto O. Binder

145 BUSINESS OPPORTUNITIES

HARDWARE — WILL SELL OR rent. Close to Victoria. $1,500 down, balance easy.

Country corner grocery store. Good home, 2 or 3 bedrooms. Lock, stock and barrel, $14,000. Terms if desired or will rent. BRENTWOOD PROPERTIES LTD. 7183 West Saanich Road at Verdier Ave., GR 4-1141; res., GR 4-1735.

LARGE REVENUE HOME, ROCKland Ave. 2½ lots, close in. Good apt. site. Owner. EV 3-9502.

147 EXCHANGE REAL ESTATE

LET'S EXCHANGE

Clear-title bungalow, absolutely No. 1 condition. Value $9,500. James Bay, for 2 or 3-bedroom, modern bungalow, not over $15,000.
or
Exchange super de luxe home and acreage for good apartment block.
or
Modern de luxe 3-bedroom home, value $23,000 for apartments or bungalow. Mr. Betts EV 4-9318, EV 3-2998. C. N. Montague Co.

OAK BAY

4 bedrms, double plumbing, spotless, 7-rm Tudor semi-bungalow, basement, Oil-O-Matic. Value $17,950
For
3-4-bedroom home in Fairfield or Pat Bay Hiway. Value about $11,500
RUTH E. HUTCHESON
EV 4-9318 GR 8-3536
C. N. Montague Co. Ltd.

EXCHANGE

C.T. 4-ste apt, rev approx $1,900 per yr net, for 2 or 3-bedrm home in City or Fairfield, value to $9,000. Phone Mrs. E. Money, EV 2-4251, at RITHET CONSOLIDATED LTD., or EV 4-5160.

OWNER WANTS TRADE FOR COUNTRY PROPERTY
His attractive family or rev home consists of 6 rms plus 2 bathrms and full basement. It's located in the Jubilee area. Total price for his home is $7,950. (My client will consider country home needing repairs). Please phone A. E. Seeber, EV 4-9805, Res. EV 5-2875.
Financial Survey Ltd.
P.S. — Also have a one-floor, 3-bedrm home near Parliament Bldgs., to trade for 3-4 bedrm country home.

"TRADES NEEDED"
If you cannot sell it
TRADE IT
Clients waiting. For fast action call International Traders Club Member
JOHNSTON & CO., LTD.
Established 1903
EV 3-2471
Offices, Vancouver and Victoria

TRADE YOUR HOME OR MORTgage papers on this beautiful revenue property located in Craigdarroch area. Monthly return over $300. The owner's equity is about $14,000. Please contact Ted Graves. Phone EV 3-6741 or EV 3-1912 anytime. Northwestern Securities of Victoria Ltd.

We will accept your clean, clear title travel trailer or mobile home on clean 4-bedroom high Quadra home, close to schools and buses. Full price $14,750, minimum down payment $2,500.
BOB'S TRAILER SALES
Across from T & C Shopping Square
EV 6-3623 — EV 2-5647.

TRADE EQUITY FOR 3-BEDROOM home in Richmond for home lot or acreage in Victoria, Saanich or Saanich Peninsula or for 1st agreement of sale. Contact R. Pancock, 817 Alanmore Place, Richmond, B.C.

WANTED — HOUSE OR SUPERIOR flat in Oak Bay or c/z areas in exchange for well-appointed clear-title home with extensive grounds in Gordon Head. Victoria Press, Box 171.

149 LISTINGS WANTED

McCANDLESS REALTY
830 Fort St. Phone EV 3-6111
Real Estate and Insurance
Your Listings Appreciated

SOMETIMES BY REFINANCING AND SELLING WITH A REASONABLE DOWN PAYMENT WE CAN GET YOU YOUR EQUITY OR THE CASH YOU NEED FROM THE SALE OF YOUR HOME OR PROPERTY, AND AT THE SAME TIME FIND A QUICK SALE FOR YOU. IF YOU HAVE A HOME OR PROPERTY IN OR AROUND VICTORIA I WOULD APPRECIATE THE OPPORTUNITY TO SERVE YOU. WE OFFER BOTH PRIVATE AND MULTIPLE LISTING SERVICE. PLEASE CALL LEONARD THOMAS AT DOUGLAS HAWKES LTD. EV 4-7128. (RES. EV 3-5685)

150 HOUSES FOR SALE

UNIVERSITY AREA

Exceptionally well-kept 2-year-old family home on street of new houses. Close to all schools and shops. 3 bedrooms, full basement, fenced lot. Asking $14,300 with large NHA mortgage. Call E. Nixon, EV 2-8127. Newstead Realty Ltd. Exclusive.

TERRIFIC SEA VIEW
4470 ARBENS PLACE

2,000-square-ft. living area. Four bedrooms. Modern post and beam construction. Must see to appreciate. Would consider smaller home as part payment. To view call Stockton Const. Ltd., GR 7-3223.

UNBELIEVABLE BUT TRUE FOR 5% DOWN, INCLUDING LOT. You can own a guaranteed brand new three-bedroom home of any size or design of your choice that will suit your budget.
Phone
J. McLAREN CONSTRUCTION who believes that your satisfaction is his greatest asset.
EV 5-9807

FOR SALE BY OWNER — 3 BEDrooms, 1½ bathrooms, living room, dining room, large cabinet kitchen with nook. Wall-to-wall carpet. Full, high basement, automatic heat. Lge lot, fully landscaped. Located in Lansdowne heights. EV 2-0909.

OAK BAY — $5,800 CASH. House, Aluminum insulated siding. Two bedrooms, living room, cabinet kitchen, oil heating, cooking. HW. Privacy, peaceful beauty. 2042 Meadow Place. EV 5-5917.

VIEW LOTS WITH 5-ROOM HOUSE, lovely property. Lake Hill. $7,500. Low down payment. Easy terms. Phone GR 9-0817.

IN GOOD REPAIR. 1½ BEDRMS. Basement home on Pine Street. Good soil for gardening. $5,900. Offers. EV 6-1082.

ULTRA-MODERN DUPLEX
Side-by-side plus suite. High with ocean view. In Esquimalt. $6,000 down, $24,500, full price. EV 3-3274.

JUBILEE DISTRICT, 1150 DAVIE, 6 rooms, redecorated and rewired. Immediate possession.

ATTENTION AGENTS
2930 Orillia St., now on open listing.

150 HOUSES FOR SALE

BYRON PRICE
1314 Quadra EV 5-2458

CAPITAL HEIGHTS 3 BEDROOMS

3-year-old home situated on a very nice property with all new homes in the area and if location to school means anything to you, then this is the home for your family. The 3 bedrooms, kitchen, LR, DR and bathroom are on one floor. Oak floors, picture windows and good light fixtures. O-O-M heat, full basement and drive-in garage. Nicely landscaped with mature trees in the back and also a large sandbox for the youngsters. This is a very good family home.
Priced Right at $14,750
Call V. Wong, EV 5-2458 anytime.

GORDON HEAD CONTEMPORARY 3 BEDROOMS

ARCHITECT-DESIGNED with many features generally not seen in new homes, special fireplace, deck ceiling in living room and dining room. Lots of kitchen cupboards, built-in G.E. oven and range. Mosaic tile bathroom floor, 3 bedrooms with full closets. Siding exterior, beautiful color scheme throughout.
Asking $17,750
To view call V. Wong, EV 5-2458 or GR 9-6569.

A $25,000 HOME FOR $17,300
$2840 DOWN
Or Less if Desired

We are sure you cannot buy a home comparable to this for under $25,000. This home is designed by John A. Di Castri, M.R.A.I.C. Only a professional would site and orient a home like this to take advantage of privacy, the weather and view. Only a professional would use and co-ordinate the beautiful colors with the surrounding area — bordering on a natural park — use woods on the exterior and interior — substituting wood for stucco which is so distressingly abundant in Victoria. Some of the many features of this home are the 4 bedrooms or 3 bedrooms plus family room, the beautiful kitchen and its many cabinets, the glass panels for light and solar heat in the living room and dining room, the specially designed fireplace, the expensive coordinated light fixtures, the 2 bathrooms with ceramic tile floors and large vanities, the roughed-in rumpus room, the full high basement, the landscaping, etc., etc. — and not the least important — the low NHA monthly payments — $94.78 (P and I). Low taxes, $285.
Phone B. Price, EV 5-2458 anytime.

OAK BAY
$11,300
NET TAXES $87

A lovely full basement, 2-bedroom home with a separate garage, located in the most wanted southern part of Oak Bay. This home has nice sized living and dining rooms, a beautiful kitchen with natural light wood cabinets, 2 twin-sized bedrooms, 4-pc bathroom with ceramic tile. We do not think you will find a comparable home in this choice area at such a reasonable price. Exclusively listed.
Contact N. Krienke, EV 5-2458.

ESQUIMALT
$975 DOWN
3 BEDROOMS

We will build this lovely 3-bedroom home either in the conventional style or the contemporary post and beam style for you. Included in the price and the down payment is the cost of this beautiful lot located in a treed area just off Old Esquimalt Road. This house has a large living room with fireplace, dining room, kitchen with breakfast area, 4-pc bathroom, full basement, drive-in garage. Some owner participation. Monthly (P. & I.) from $80.
Full Price $13,625
Contact N. Krienke, EV 5-2458 anytime

DOUGLAS REALTY LIMITED
1710 Douglas Street EV 5-8784
(Opp. Hudson's Bay Store)

ONLY $2000 DOWN

Will put you in possession of this lovely 5-rm stucco bungalow with lge ent hall, lge LR, DR (all with oak floors), cab elec kit, utility, 2 bedrms, att garage, O-O-M pkg heat, situated on high well-landscaped lot. This is an excellent home and well-priced at
$10,750
Mr. Vint, EV 5-8784 anytime.

FAIRFIELD

6 rooms plus 3 rooms and bath in bsmt. Lge family home or boarding house, in spotless condition. LR with FP, lge cab elec kit, 1 bedrm and bath main floor, 3 bedrms and bath up. O-O-M heat. On quiet residential street. $2,500 down on asking price of
$12,500
Mrs. McKeage, EV 5-8784 anytime.

CADBORO BAY

Split level stucco and siding. Oak firs. 3 bedrms, well-planned bungalow located on 75' landscaped frontage. 1 blk from school and shopping. Total price $13,5[illegible] approx. $9,000 at
$13,500
with $2,500 down to good covenant, total payment $109.
Mr. Yeo, EV 5-8784 anytime.

REAL VALUE

White stucco bungalow, 2 bedrms, FC bsmt, O-O-M heat, cab elec kit, LR with HW floors and FP. Over 70 fruit trees. Quite secluded. Approx 15 yrs old and on transp. $2,000 down on
$8500
Mr. Davies, EV 5-8784 anytime.

REVENUE

It is hard to believe that this nearly new, fully modern 3-BR home includes a self-contained 2-BR suite. Almost adjacent to one of the city's most beautiful parks, close to transp., schools and shops. Offered on simple terms for $5,000 down. For further information call John Evans, EV 5-8784 anytime.

GORDON HEAD

Above Casa Marcia with view of straits. Beautiful, spacious home, fully landscaped. For complete information call John Evans, EV 5-8784 anytime.

150 HOUSES FOR SALE

BOORMAN INVESTMENT CO. LTD.
611 FORT STREET EV 3-7124

RETIRED FOLKS NO STEPS

Situated in the high Gorge district and surrounded by well-cared-for homes is this spotlessly clean little bungalow. LR has fireplace and hardwood floors. Master bedroom is twin size. Owner transferred and must sell.
Full Price $9570
Can be handled with low down payment. Call Mr. James, EV 3-7124 anytime.

JUBILEE — 5 BEDROOMS
$1500 DOWN

Situated close to Jubilee Hospital, ideal for nurses rentals. The owner has spent a lot of money on this home. Completely redecorated, new oil furnace, new double heater water tank, new copper piping throughout, complete new BR fixtures, modernized kitchen, arborite counters, etc. Excellent terms.
Price $10,700
Phone R. F. Harris EV 3-7124 anytime (Exclusive).

TREED ACRE ROYAL OAK NO STEPS

Here is an ideal quiet location for semi-retired folks, yet close to shopping. The home consists of four rooms, and is nestled in a tastefully shrubbed garden. For this suburban home with all conveniences call Mr. James, EV 3-7124 anytime.

CENTRAL PARK WALKING DISTANCE IMMACULATE CONDITION
Two Bedrooms
Basement, Oil Heat
PRICE $11,800
$3,261 DOWN
Call Stan Cornish, EV 3-7124 anytime

JUBILEE 3-BEDROOM HOME

Plus room for basement suite which already has roughed-in plumbing. This is owner built and very well cared for, located convenient to the best of schools. Priced at
$13,600
This 1,150-sq.ft. home is an exceptionally sound buy. Call Mr. James, EV 3-7124 anytime.

92 DOLLARS

Per month including taxes will put you in this near new N.H.A., 3 bedrooms, vanity bath, cedar panelled living room, ceiling-height fireplace. Full high daylight basement. Low down payment. Full price
$14,950
Call Dar Garside, EV 3-7124 anytime

ESTATE SALE MUST BE SOLD H.W. OIL HEAT FIVE SUITES

Conveniently situated to the Parliament Buildings and town, this stucco building with Duroid roof is offered for quick sale. GOOD RETURN. OPEN TO OFFERS. Asking price
$15,950
For full particulars and appointment to view call Stan Cornish, EV 3-7124 anytime.

FOUR BEDROOMS TWO BATHS NEW, NICE, NHA

1,350 sq. ft. of quality-built home in LANSDOWNE area. Spacious living and dining room in line. Cabinet kitchen has dining space. Lovely floors and cabinets. FULL BASEMENT has two-car garage, roughed-in RUMPUS and plumbing. AND the price for all this in the COLLEGE CAMPUS area, just
$19,750
on NHA terms! To view call Mr. Simpson, EV 3-7124, anytime.

ISLAND INVESTMENT CO., LTD.
774 Fort St. EV 4-7146-7

GORDON HEAD

A delightful large 4-rm stucco bungalow. All oak floors, large, modern kitchen with dining area. All rooms are quite spacious. High basement, drive-in garage, package oil furnace, 3½ yrs old. High location. Very good value at
$11,400
Down payment can be arranged with owner. Call J. Pearson, res. EV 2-9737.

BUILDING?
See Sea Ridge Park. Phone Frank A. Martin Agencies Ltd. EV 5-8704.

$500 DOWN
[illegible]
FURNISHED
Come and see this 4-rm cottage with basement at 843 Craigflower Rd. I'll be there Sat. afternoon, Sept. 2, till 5 p.m. 2-pce chesterfield suite, good bedroom suite, radio, frig, automatic washer, lamps, tables and chairs. Taxes $56 gross. Low payment on one A.S. Reduction for cash. Call J. Hanson at EV 3-2295 or GR 9-5810. Island Homes Ltd.

$500 CASH, $57.50 PER MONTH TO cover interest 7½%, principal, insurance, taxes (low net $34 yr.). Main floor kitchen (combination electric wood and coal range), bathroom, living room, 2 bedrooms, all large rooms; ¾ height finished room upstairs. Basement hot-air furnace and self-contained suite above ground level, kitchen, bedroom, bathroom. 1750 Albert Street. Phone owner EV 4-9638. Total price $5,950.

$500 DOWN, $55 MONTH HANDLES stucco bungalow, downtown Sidney, Kit, LR, 2 bedrms. Gas throughout. All conveniences. Taxes $34. Full price $3,950. Owner, GR 5-2262.

LANGFORD
NEW TWO AND THREE-BEDROOM HOUSES, $8,200 AND $8,300. TO VIEW PHONE GR 8-1116.

150 HOUSES FOR SALE

HARRY FOSTER LTD.
Opposite "The Bay"
1722 Douglas Street EV 3-2107

$3000 DOWN
CADBORO BAY
URGENT SALE!
Owners Must Leave

THREE-BEDROOM STUCCO BUNGALOW just over five years old, on a very good lot in this POPULAR RESIDENTIAL AREA. "L" shape living-dining room. Smart cabinet kitchen with breakfast nook. Pembroke bathroom. FULL CEMENT BASEMENT (Oil-O-Matic heating). Drive-in garage. Situated NEAR SCHOOL, bus, stores and SANDY BEACH! Substancially reduced to SELL QUICKLY! 5¼% mortgage can be assumed.
Now Only $14,950
Call LEN WRIGHT res. GR 7-1659.

NORTH OAK BAY
(5 BLOCKS FROM SEA)

A NEW and EXCLUSIVE listing that's a MUST SEE. Situated on a BEAUTIFUL STREET just one block from ESTEVAN SHOPPING CENTRE. Exceptional living room with FIREPLACE and PIANO ALCOVE; graceful archway to DINING ROOM; bright cabinet electric kitchen; two good bedrooms; ROOM FOR MOTHER OR DAD DOWNSTAIRS; HOT-WATER HEAT. Tops in value. At full price of
$18,900
Call Mr. Yells, residence EV 3-5039.

NORTH OAK BAY
'THOMPSON'
$11,500

Seldom do we have a home in this top location in this price range. There is a 25' living room with fireplace, separate dining room and cabinet kitchen; upstairs there are two large bedrooms and bathroom. The full cement basement has an automatic oil heating unit. There is a lane at the back and a drive-in garage. It is an older property requiring some decorating. Excellent terms. Call Art Yells, res. EV 3-5039.

"WATERFRONT GEM"

Once in a long, long while we locate that perfect retirement waterfront property. A winding blacktop driveway through a beautiful landscaped lot. A lovely rancher with breezeway, separate garage and cosy outside eating alcove. 100' of waterfront with superb sunsets. An excellent wharf extends beyond the arbutus trees. You just won't find anything better at the full price of
$18,900
(It's clear title and the price is fair and firm.) Call Mr. Yells at res. EV 3-5039.

"RANCHER" ROYAL OAK

Situated on a BEAUTIFUL ½ ACRE (approx) with a VIEW OF MOUNTAINS and open countryside. A modernly beautiful rancher of five (5) sparkling rooms. Has an appealing patio so situated that you can take advantage of the view. You'll love this beauty near THE BIG ROYAL OAK SHOPPING CENTRE.
Priced Right at $12,500
Call C. Vining, res. GR 9-3786.

Exclusive — Drive By
"4101 GLANFORD"
$1500 DOWN

Opportunity!! Stucco 2-bedroom home on a choice high lot. O-O-M package heat. ½ cement basement. Through hall floor plan, has living room with fireplace; large kitchen with dinette; 2 bedrooms. Ideal for young couple or for retired party. $1,500 down to reliable party. Drive by — to be seen by appointment only.
Full Price $9200
Call Herb Hodgson, GR 9-2114.

Exclusive — Drive By
"1557 CLAWTHORPE"
CUTE 'N' COSY

A real buy for either retired folks or the small family. Situated on a lovely garden lot in the Hillside area. The most spotless and immaculate home you'll see. Nice living room with fireplace. Cabinet kitchen. 2 good bedrooms, large utility. No steps. Large separate garage (room for your car and boat). Easy terms if required.
Full Price $7950
Drive by — Call Herb Hodgson, GR 9-2114

"EXCLUSIVE"
$15,800
SIDE-BY-SIDE DUPLEX — FAIRFIELD

Lovely location in Fairfield, not too far from the sea, 12-year-old duplex in nice condition comprising roomy living room; cabinet kitchen; 2 good bedrooms and dandy utility each side. Separate double carport. Oil heat. No steps. Possession of one side Oct. 1. Shown by appointment only.
Call Mr. Hodgson, EV 2-2101, res. GR 9-2114.

CLARKE & WALLACE
620 Broughton St. EV 5-8794

OPEN HOUSE
3023 EARL GREY
SAT. 2 TO 5 P.M.

THREE BEDROOMS, DINING ROOM, LIVING ROOM WITH FIREPLACE, PEMB. BATH, SMART CAB KITCHEN, REDECORATED THROUGHOUT, FULL BASEMENT WITH OIL HEAT. PRICED FOR QUICK SALE.
$9500
For prior inspection call Mr. Clarke or Mrs. Wallace, EV 5-8794, EV 2-6817, GR 9-1427.

BRAND NEW
is this smart 2-bedroom rancher with attached carport. Offered with excellent terms for $8,900. To see this pretty place in it's treed setting call
Mrs. Peterson, EV 5-8794, GR 9-8858

CADBORO BAY AREA

Seven-room, 3-bedrm bungalow, four years new. O-O-M heat, 2-car D.I. garage, all in immaculate condition. The property is beautifully landscaped and the secluded garden should be seen. There are imported plants and bulbs, plum, prune, cherry, peach, pear and apple trees, etc., also a small heated greenhouse. This property is handy to the beach and all facilities. It is real value and must be sold.
Asking Price $16,950
with reasonable down payment.
C. Johnston, EV 5-8794, GR 7-3871.

DRIVE BY
1290
TATTERSALL DR.

and see this lovely six-room home, one of the best buys in its price range. The living room is 19x13½ with large window, fireplace and panelled wall. L-shaped dining rm, mahogany cabinet kitchen, nook with view of lovely parklike garden, smart 4-pce vanity bathroom, 3 bedrooms, thru hall, full basement, roughed rec room and fireplace. Quick possession. NHA 6% mortgage.
Price Only $17,500
Mr. Clarke, EV 5-8794, EV 2-6817.

SEA VIEW UNPARALLELED — Large 3 or 4-bedroom home in Gordon Head. Has everything to make it a most attractive home for the discriminating family. A must see. Call EV 5-4692.

BY OWNER. NO DOWN PAYMENT. 4 rooms and bath. $60 per month. Full price $8,000. EV 3-3118 eves.

$500 DOWN — NEW SIDE-BY-SIDE duplex. Full price $11,500. 914 Dunford Ave., Langford. GR 8-2736.

1-BEDROOM COTTAGE, FULL basement, furnace. Extra lot. Terms. EV 4-6133.

150 HOUSES FOR SALE

FOUNDED 1887
PEMBERTON HOLMES, LTD.
1002 GOVERNMENT EV 4-8126
50 Color Photo Window Display

OPEN HOUSE
SAT., 2-5 P.M.
1226 PANDORA AVENUE

Do come and see this older home of five large rooms all on one floor, very well decorated and in exceptionally clean condition. Ideal for the average family with two or three bedrooms. Very sound construction and well worth the asking price of
$6700
with a low down payment of $1,000 (maybe less). To fully appreciate this home, YOU MUST SEE INSIDE. For further information and prior appointment to view call H. Wiles, EV 4-8126; res., GR 7-6807.

OPEN HOUSE
TODAY
1-5 P.M.
1915 CASA MARCIA

This lovely Gordon Head home is loaded with extras. Brand spanking new, it is probably just what you have been looking for. 1,300 sq. ft. featuring a large living room with a feature wall of walnut, raised hearth fireplace, thru hall plan, extra large vanity bath with colored fixtures, plus a two-piece bath off the large master bedroom. Sliding glass doors to a sundeck from the dining room, ultra modern kitchen with mahogany cupboards and twin sinks. Two other good-sized bedrooms. In the full cement basement a double drive-in garage, roughed-in fireplace, O-O-M heating. Very well worth the price of
$17,500
J. M. Molyard in attendance
EV 4-8126

GORGE GOOD VALUE

Well-planned 3-year-old stucco bungalow with oak floors throughout. Nice open outlook. Thru hall. Sunny kitchen with dining area. Fireplace. Basement with drive-in garage. Early possession. Terms considered.
Price Only $9500
EV 4-8126 Mrs. McLean EV 4-6867

LOW DOWN PAYMENT FAMILY HOME 4 BEDROOMS POPULAR GORGE AREA

Try your down payment on this fine family home close to school, bus, stores. Lovely condition.
Only $9500
Mr. Atkinson EV 4-8126 anytime.

5¼% MTGE
$77.66 PER MONTH
Including Taxes

DRIVE BY 2828 ADELAIDE. Owner transferred and must sell. This immaculate home is priced for quick sale. Comprises lovely LR, guest-size DR; 3 bedrooms, bright kitchen with eating space, 4-pce bath, full high bsmt, Oil-O-Matic heat. Large well landscaped lot. Close to all services.
Sacrifice Price $13,500
For appointment to view phone G. Haney, EV 4-8126. Res. EV 2-2286.

OAK BAY NEAR WINDSOR PARK AND SEA
JUST THE HOME FOR THE LARGER FAMILY

Large living room, separate dining room covered with expensive wall-to-wall carpeting, modern Youngstown kitchen with double sinks, den or study and 2 bedrooms on the ground floor; 2 large bedrooms upstairs; full basement and forced air oil-heated furnace. Garage. This property has been reduced $2,000 to permit a quick sale.
$13,700 FULL PRICE
No "drive by" requests, please. For appointment to view call EV 4-8126 or res. EV 5-0795; ask for Mr. Greene.

BACK TO SCHOOL
City Gorge, High Location

Close to transportation of two bus lines. This well-built home has two bedrooms, large kitchen and dining room, bright living room. Full basement with garage. New furnace, Duroid roof. Fenced yard with numerous fruit trees and small fruits. $1,500 handles.
Full Price Only $7500
EV 4-8126 W. Woodley EV 4-3916

OUT ON A POINT
500 FT. PRIVATE WATERFRONT

This is an absolutely matchless private waterfront location, with complete seclusion from this lovely bungalow set out on a picturesque point. There is deepwater anchorage available on three sides of the property and unmatched views from the residence and from the beautiful treed grounds framed in ornamental shrubs and tall trees. Field glasses are a must here as there are constant ship activities directly in front of this property. The residence is in excellent condition offering six rooms and full basement with top quality heating system. There are so few of these types of locations existing on any coast we suggest immediate inspection.
Price Only $25,500
EV 4-8126 J. B. Law GR 9-3251

COLONY REALTY LTD.
2968 DOUGLAS STREET
(North of the Roundabout)

OPEN HOUSE
1725 TOWNLEY
SAT. 2nd — 7-10 P.M.
COLONY REALTY LTD.

"SECLUSION" BEAUTIFUL LANSDOWNE AREA A PERFECT SCHOOL LOCATION

HERE IS TRULY a magnificent 3-bedroom home of the ranch-style design in a wonderful area of the city. Built for the present owner 3 years ago under NHA specifications. This home is in immaculate condition throughout. Featuring 3 bedrooms; BRIGHT, SUNNY, CABINET ELECTRIC KITCHEN; 13'x6' utility room plumbed for auto washer and dryer. The living room is 28'x13', dining room combination with Roman tile fireplace. From the living room and master bedroom you see a beautiful parklike setting thru large picture windows and glass doors. The patio offers the utmost in seclusion and contains rockeries with lovely flowers which present a majestic sight when floodlit in the evenings. The lot with beautiful lawns is 70x200'. THE OWNER HAS BEEN TRANSFERRED, now reduced to $16,900 with superb terms. Shown by appointment only. Call G. FARRELL at EV 6-3[illegible] GEORGE THORNELOE GR 7-2771.
COLONY REALTY LTD.

RANCH STYLE
1350 SQ. FT.

University area on a double lot. Three bedrooms with custom built-in features. A 20'x16' living room, full-sized dining room, spacious bright kitchen with eating area, full basement. O-O-M heating. Value plus at only $14,900 with as low as $2,000 down. To view call ELLWOOD NAULT at EV 6-3231.
COLONY REALTY LTD.

FOR SALE: BRAND NEW 3-BEDroom home with carport, automatic oil heat. Close to school and shopping centre. For a real bargain at $10,500 (terms can be arranged) Phone GR 9-2736 or EV 4-8332.

4063 GRANGE, EIGHT ROOMS. Property 130 ft. frontage. $9,000. Owner Eva Chambers, GR 9-8138.

150 HOUSES FOR SALE

KER & STEPHENSON LIMITED
909 Government Street
EV 5-3411 Day or Night

OPEN TO OFFERS
1547 N. DAIRY

Comfortable 1-bedroom bungalow, LR, stone fireplace, Kit, sun-room, basement. Reconditioned. Asking
$5650
Easy Terms
H. Nichols EV 5-3411 J. Vallance

$500 DOWN
2571 GRAHAM

Three-bedroom home close to schools, stores and transportation; new wiring, copper pipe, package oil furnace. Easy monthly payments. Co-operation with other salesmen for quick sale. Full price only
$6950
J. H. Ford
EV 4-1863 or EV 5-3411 anytime

GARDENER'S GEM

World conditions again encourage the philosophic man to "cultivate his own garden." Open house at 804 Mann Avenue, not far this side of Royal Oak, on Saturday afternoon, will give you an opportunity to see this 5-room rancher, 5 miles from town and less than 5 years old, with its lovely open garden, spacious view and no-steps convenient house plan. It is the ideal spot for cultivating peace of mind in retirement. Full price, with clear title
$12,300
J. H. Ford EV 5-3411
EV 4-1863 Anytime

CADBORO
$13,500 — $3500 DOWN

Split level. Excellent three-bedroom stucco, LR, DR, Compact kitchen. Basement. A spacious comfortable home, in top area. Some trees. A 5¼% NHA mtge. may be assumed. Mr. Vallance EV 5-3411 Mr. Nichols GR 7-1917 anytime GR 7-3089

MT. TOLMIE AREA
$16,500

"An Exclusive." $3,450 down and assume mortgage, N.H.A., $13,050, 6¾%. Brand new quality (1,145 sq. ft.) bung. on high scenic lot, 3 bedrooms, LR 14.6x16, trim in mahogany. Family DA kitchen and nook, FC basement, oil furnace, unfinished rumpus room. Garage.
J. Vallance EV 5-3411 H. Nichols

OAK BAY — SEA VIEW
6 ROOMS PLUS

Attractive owner-built, 3-bedroom home with large closets and many extras. Lge LR with raised hearth and fluorescent lighting. Separate DR. Elec kitchen, nook and utility. Tiled bathroom, double vanity basins and glassed-in shower. Rec room with fireplace, washroom, bsmt, pkg oil heating and double garage. Lovely garden and barbecue. Large 5¼% mtge, low payments. Excellent terms. Quick possession.
$22,950
EV 5-3411 Mr. Fair EV 3-8658

OAK BAY
PANORAMIC VIEW

Well-kept family home, four bedrooms, panelled den, rumpus room in addition to large living room, dining room and modern kitchen; double plumbing. Automatic oil hot-water heating. Fine wall-to-wall carpeting. Southern exposure from high location with few steps. Exceedingly good financing available on this exclusive listing, well priced at
$25,000
Mr. Hamilton, EV 5-3411, evenings GR 7-1555

NEWPORT AVE. AREA

This well-kept and attractive home contains four bedrooms, three complete bathrooms, powder room, lovely living room (25x15), large dining room, den with fireplace, well-planned kitchen with numerous cupboards. Full basement. Hot-water heating. Two-car garage. Beautifully landscaped garden. Magnificent view of the sea, mountains, beyond the Oak Bay golf course. Designed by an architect and built 15 years ago. An excellent family home.
Price $38,500
Exclusive listing.
W. E. Speed, EV 5-3411 anytime

FRANK A. MARTIN AGENCIES LTD.
1114 Blanshard St.

WATERFRONT 2.7 AC.
Beautiful 2,200 sq. ft. home. Living room 24x22, Dining room 17x20. Legal suite upstairs. Also modern 2-bedrm bungalow included. $17,000 down. Full price $35,000. Call H. Mitchell, EV 5-0483, EV 5-8704.

GORDON HEAD
DRIVE BY
1983 GRANDVIEW DRIVE
Then call on me to inspect the interior of this immaculate 3-bedroom bungalow with an unobstructed sea view. Living room and dining room in line. Entrance hall and service hall, elec cabinet kitchen with eating space. Oak floors throughout, cove ceilings. Full concrete basement with ample head room. Drive-in garage. O-O-M heat, copper pipe. The grounds are landscaped with an 80-ft. frontage and are in beautiful condition. Exclusive listing. Price $18,500. Please call J. A. McLellan EV 4-6171, EV 5-8704.

$500.00 DOWN
2 bdrms in convenient district. This is well worth investigation. Full price $6,500. Call John Watson, GR 7-3877, EV 5-8704.

CHOICE ROYAL OAK
Genuine reduced price. Owner now working in Vancouver and has purchased a home in that city. Price now only $16,900. ½ acre of country living, 10 mins from city centre and very convenient to schools and shopping. Contains large living room and dining area with fireplace and outstanding view picture window open to large private sundeck. Attractive open stairway to full daylight ground floor with roughed-in fireplace and plumbing. 3 good-sized bedrooms and 4-pce bathroom. Contact J. Isherwood, EV 5-8704, evenings EV 4-1848.

GORGE AREA
$1000 DOWN
2 bedrooms, elec kitchen, dining nook, drive-in garage, full basement, O-O-M oil heat. Wired and plumbed for auto washer. Close to schools and shopping. A lovely home and a wonderful buy at $9,250. Call F. J. Stewart, EV 5-8704, EV 6-2352.

VACANT
Two-bedrm bungalow, attractive living room with fireplace. Kitchen [illegible] ing, plumbing. Close to shopping centre, school and bus. Full price $8,000. Down $1,500. For full particulars call C. Sinden, EV 5-0850. Office EV 5-8704.

$500 DOWN
3-bedroom family home on quiet street. Full basement. Cheaper than rent. ONLY $65 PER MONTH. Full price $5,500. To view call G. Fletcher, EV 5-8704, EV 2-2358 on TUESDAY.

CITY
NEAR ST. LOUIS COLLEGE
Older-type 4-bedroom, no-basement home. Two sets plumbing. Lot fronts on two streets. Clean. Only $500 down. Full price $7,500. Call S. Stephens, EV 5-1841. Douglas Hawkes Ltd. EV 4-7128.

BY OWNER, SITUATED ON 1.74 acres, 2 bedrooms, living room with separate dining room, large cabinet kitchen, 4-piece vanity bathroom, Oil-O-Matic heat. Circular driveway. $18,500. 3807 Blenkinsop Rd. GR 7-2763.

CORDOVA BAY STUCCO BUNGALOW. Close to beach and plaza. Heavy wiring, oil furnace, 2 bedrooms. Full price, $7,550, cash to mortgage. Owner, GR 5-3302.

150 HOUSES FOR SALE

ISLAND HOMES LTD.
2816 Douglas St. EV 6-2996

OPEN HOUSE SATURDAY, 1-5
3891 SHORNCLIFFE
HILLTOP SECLUSION
5¾% NHA
TERRIFIC VIEWS
ASKING $16,900

Open for your inspection: Immaculate 2 or 3-bedrm-plus quality home. Well located in a choice residential area among the oaks with a panoramic view of the surrounding countryside. Extremely appealing in design with step-up entrance to spacious L-shaped living-dining rm. den with French doors onto sundeck, wall-to-wall carpet over oak floors through living area. Full basement, Oil-O-Matic heat and extra 2-pc bath. Drive out and inspect this very different property. Call D. Munro. EV 6-2996 or GR 7-1705.

RETIREMENT SPECIAL
NO STEPS

Handy to a good bus service and close to the ocean. Comprising of cosy living rm with maple floors and fireplace, 2 good bedrooms, Pembroke bathroom, bright kitchen and utility room. The low price of $7,500 includes kitchen range and automatic dryer. EXCLUSIVE with J. Moore. EV 6-2996 or GR 7-2223.

TWO REAL BUYS IN NEW 3-BEDRM HOMES
GORGE AREA
2940 DONALD STREET
BRAND NEW 3-BEDRM
ONLY $13,750

Newly completed spacious 3-bedrm (1,150 sq. ft.) de luxe stucco and siding home. Many extra features throughout, thru hall plan to spacious L-shaped living-dining rm, mahogany panelling and fireplace. Family size electric kitchen, sundeck 4-pce vanity bath, 3 lovely bedrms. Full basement, Oil-O-Matic heat and dr-in garage. Comparison will prove the excellent dollar value here. EXCLUSIVE with D. Munro, EV 6-2996 or GR 7-1705.

ESQUIMALT
938 WOLLASTON
NEAR NEW 3-BEDRM
ONLY $13,750

Name your down payment and terms on this smart 3-bedrm home. High, convenient location. Truly a pleasure to show. L-shaped living-dining rm, fireplace, 5-star electric kitchen, 4-pce colored vanity bath. Full basement, Oil-O-Matic heat and separate carport. EXCLUSIVE with D. Munro EV 6-2996 or GR 7-1705.

3590 CALUMET
NEAR NEW
3-BEDRM NHA
QUICK POSSESSION
LOW DOWN PAYMENT

This cathedral entrance, full basement home is available to you. Near new T. and C. shopping centre. Make this your home and enjoy its location. Call Mr. K. MacFarlane EV 6-2996, res. EV 4-7877.

$1500 DOWN
183 NEWTON ST.
BRAND NEW
3-BEDRM NHA
EXCLUSIVE

Move in this week. Cathedral entrance, full basement. See this and call Mr. K. MacFarlane EV 6-2996 or EV 4-7877 res.

3 BEDRMS
UNIVERSITY AREA
DOUBLE PLUMBING
2-CAR GARAGE

This is truly a quality home. Set amongst lovely trees and lawns. No steps to front door but full basement. Outside finished partly in brick and natural wood. Oil hot water heating. Panelled LR and DR, colored fixtures, lots of extras. Good terms to reliable party. Call me. Get the address and price and then drive by. EXCLUSIVE with Jim Ranson EV 6-2996, GR 9-5910.

A. BERNARD & CO. LTD.
629 Fort St. EV 4-9335

Real Estate Dept.
Open Saturday Mornings

OPEN HOUSE
584 ST. PATRICK ST.
Saturday, Sept. 2,
2 to 5 p.m.

Pretty as a picture. Just right for retired folks. There are attractive attic rooms for guests. The home has LR with fireplace. Small DR, electric kit, utility room. Two bedrooms and bathroom, wall-to-wall carpets, separate garage. The garden is a pleasant spot with patio and trees and flowers.

Price $11,500

For appointment to view please call Mr. Francis, EV 4-9335; Res. GR 9-4810.

5 BEDROOMS
HIGH FAIRFIELD

Lge family home in lovely condition. Main floor consists of lge LR with granite FP, family-size DR, spacious elec kit with nook, 2 bedrms and bathrm. Open stairway from lge ent and thru hall leads to 3 good size bedrms and bathrm upstairs. Cement bsmt with oil heat, nice grounds with patio. Exclusive listing and should sell quickly with terms at

$13,900

Mr. Belcher, EV 4-9335, EV 2-3848

CITY HOME

15 yrs old—fully modern, 4 bedrms. Clean and well built. Garden with trees. Good street. Price with $2,600 down.

$12,600

Gordon Schenck EV 4-9335 EV 2-6286

C. N. MONTAGUE CO. LTD.
1028 Blanshard at Fort. EV 4-3818

$1000 DOWN

7 rooms, 4 bedrooms. Near Circle (east).

Full Price $5500

Ruth E. Hutcheson
EV 4-3818, GR 8-3536

$1000
FULL
PRICE

3-Room Gem, wired for range. On bus line. For inspection call Cliff Stretch at EV 5-6741.

NORTHWESTERN SECURITIES OF VICTORIA LTD.

NO STEPS, OWNER OCCUPIED immaculate stucco bungalow with attached garage and workshop, in all 2,200 sq. ft. Reynolds Cedar Hill area. Consisting of cement porch into small hall, living room with fireplace, 2 bedrooms, four-piece Pembroke bathroom, central hall, large kitchen-dinette. Lots of closets and cupboards. Thermostat electric heating in all rooms with oil range in kitchen. Laundry tubs, nice garden, close to bus, on sewer. Clear title. Full price, $11,000. To view, write owner, Victoria Press, Box 197.

TRADE OR SELL, 1-YEAR-OLD N.H.A. 3-bedroom full basement house. Drive-in garage, wired and plumbed for automatic. High location with nice view, close to school and buses. $2,500 down and $105 per month or $2,700 down and $91 per month, 6% mortgage. Ph. EV 5-8306.

P. R. BROWN & SONS LTD.
1002 FORT ST. EV 5-3435

OPEN HOUSE
1221 OXFORD ST.
1 P.M. TO 3 P.M.
SEPT. 2

ONE OF THE BEST BUYS IN FAIRFIELD. COME AND SEE WHAT YOU CAN GET FOR YOUR MONEY. New Oil-O-Matic heat; new stucco; new kitchen; new roof; new gutters. Full cement basement. 2 bedrooms; spotless throughout.

ONLY $8400

IN ATTENDANCE OR FOR PREVIEW, CALL DOUG SCOTT, GR 9-5312.

UNIVERSITY AREA
FAMILY HOME OR REVENUE

This gracious 9-room home has a lovely modern kitchen finished in mahogany; built-in Thermador oven and surface unit, dishwasher, breakfast area and utility. FOUR SETS OF PLUMBING. Full cement basement; hot-water oil heat; 2-car garage. Beautiful grounds (2 lots); low maintenance. For appointment to view call Miss Coutrnall. EV 5-3435 or res. EV 5-7543.

QUEENSWOOD

Peace and quiet abound at this home situated on an acre lot and shaded by evergreens, arbutus, fir and cedar trees. Total of 1,300 sq. feet; 3 bedrooms, large living room raised hearth fireplace, dining area. Beautifully landscaped lot. Full-sized basement with roughed-in family room, package oil hot air heat.

Price $22,500

Call S. W. Bridges, EV 5-3435 or GR 5-1870 for further particulars.

"GOOD BUYS"

2928 Foul Bay	$ 7,995
759 Station (Langford)	8,500
620 Raynor	9,500
298 Moss	10,500
897 Leslie	11,500
1428 Elford	13,950
3700 Tillicum	13,950
3216 Shelbourne	14,950
2962 Westdowne	18,500

Two and three-bedroom homes with low down payments. Call Eric A. Macfadyen, EV 5-3435 24-hr. service.

"RARE FIND"

Where in this beautiful city can you find seven rooms and utility on one floor for this price? Let me show you what you get for your money. Living room, dining room, den, 3 bedrooms, cabinet electric kitchen, and utility. Plus full basement, oil hot-water heating, stucco exterior and drive-in garage. Soundly constructed by well-known builder for present owner, 1,590 sq. ft. Located near Stadacona Park, close to schools, buses, stores and movies. Excellent TV reception area. Full price

$13,950

With $3,000 down and balance at $100 per month. Call Eric A. Macfadyen, EV 5-3435.

JUST A COTTAGE

But there is 1,000 sq. ft., containing 2 large bedrooms; a 20x14 living room with fireplace. Modern kitchen and attached large garage. The lot is big and is situated close to bus, schools and Mount Douglas Park.

Asking $11,500

Call S. W. Bridges for further particulars at EV 5-3435 or GR 5-1870.

1018 ROCKLAND AV.

Four-room bungalow containing living room with FP, oak floors; 2 bedrooms, kitchen with dining area. Tiled bath. Full basement and drive-in garage. Situated on a smaller but easily maintained lot. This property is in tip-top condition and within walking distance to town. Full price

$11,500

To view call Basil Fraser, EV 5-3435 or res. EV 5-1137.

TWO BEDROOMS!
JUST $1500 DOWN
ONLY $75 PER MO.

Yes this cosy stucco bungalow is just for you. Good size living room with fireplace; extra large kitchen; beautifully landscaped lot. Close to all conveniences. To view call D. Scott EV 5-3435 or GR 9-5312.

SECLUSION
IMMEDIATE POSSESSION
OIL RANGE INCLUDED

This charming 4-room stucco bungalow must be sold immediately. Located on a lot 50x144 in high Quadra district. Taxes $133. Property all fenced. LR 14x20 with fireplace; DR 14x16; 2 nice bedrooms, 3-pce bathroom, full-sized kitchen with oil range. Separate garage. Only

$7350

Call R. E. Rills, EV 5-3435. Res. EV 2-6918.

SWINERTON STEWART CLARK LTD.
608 BROUGHTON ST. EV 5-2481

TRUST OUR JUDGEMENT
OAK BAY

Quite definitely this home is really a good buy. Situated on a quiet no-through road and close to schools, shopping and transportation. 11 yrs old. Nice LR with oak floors; bright elec kit with large dining area. 3 bedrms, 4-pce bath. Full bsmt with recreation room. O-O-M heat. Drive-in garage—of course fully insulated and on sewer. Taxes less than $200 gross. There is a most attractive mortgage of $4,500 at only 5½% with payments of $37 per mo including taxes. Good terms if required.

Only $13,750

Call Stuart Crickmay if interested to view, EV 5-3170.

RETIRING
4 COSY ROOMS

This is a sweet siding bungalow with few steps. Well-landscaped with shrubs and bulbs and garden with variety of well-kept fruit trees. Located in Gorge area, the LR has oak floor and FP. Nice elec kitchen, Pembroke bath and two fine bedrooms. Basement and economical oil heat. Near bus and shops. Open to offers or terms at

$8950

Mr. Crow, res. GR 8-7417

OPEN HOUSE
2055 FERNDALE
SATURDAY, 1-8 P.M.

Executives! See this superb CONTEMPORARY home in the best part of Gordon Head. 2,500 sq. ft. post and beam home with many luxury features, full basement, 3 bedrooms, 2 bathrooms. GORDON ANTHONY of Northwestern Securities of Victoria Ltd. will be in attendance to show you this masterpiece priced at

$24,150

BY OWNER, 3122 RUTLEDGE ST. Well-built newly decorated 2-bedroom bungalow in Quadra Heights. Cabinet kitchen, oak floors, oil heat, full basement with partly finished room, on quiet street, close to schools, bus and downtown area. $5,975, $4,200, 4½% N.H.A., P.I.T. $43; terms available. EV 5-3224.

7½-YEAR-OLD HOME, 1.6 ACRES land, buildings, some furniture. Near sea, 24 miles from Victoria. Terms, or take cruiser-trailer as part payment. Victoria Press, Box 198.

HOUSES AND LOTS FOR SALE at all times by owner. For information and appointment call A. H. Phelps, GR 8-2076.

BROWN BROS. AGENCIES LIMITED
1125 BLANSHARD ST.
EV 5-8771 DAY OR NIGHT

FAIRFIELD
10 ROOMS — 2 BATHRMS
Family Home and Revenue

This home is in top condition and excellently located for school, transp and stores. Over 1,700 sq. ft. living area on gr floor; oak floors in reception rooms, thru hall; 2 very lge bedrooms; new 4-pce bathroom; spacious 3-room suite, with private bathroom, upstairs is rented to couple; 2 entrances; full bsmt, oil heat, garage. $3,000 will handle and terms on balance to be arranged. Excellent buy at

$14,000

A. G. Hill. EV 5-8771

HIGH QUADRA
$1500 DOWN

And older 5-rm home in a good district on a large lot. Main floor has LR with FP, elec kit, 2 bedrooms, 3-pce bathroom. Up there is a 3-pce bathroom, 2 bedrooms and kitchen. Full bsmt, O-O-M heat. A real buy for a large family or could be easily duplexed.

Full Price $8200

Cec Pearce, EV 5-8771, anytime

FAIRFIELD
CLEAR TITLE HOME

Some of the features of this lovely home are a wide, panelled thru hall; French doors leading to very attractive LR 18x24; DR 9x13; convenient kit; 2 good-sized bedrms, PLUS a third bedroom with open fireplace in the full bsmt, which could be used as a rumpus rm; auto oil heat. Remember, this is a clear title home and owner will consider reasonable down payment and carry the bal himself.

Asking Price $12,600

Close to Margaret Jenkins School. Doug Lawson. EV 5-8771

$500 DOWN

Four-room home with full basement on 60x120 lot, situated at 322 John Street. Here is an excellent buy. Full price, with reasonable terms on balance

$3950

Doug Lawson, EV 5-8771

RURAL AREA
RETIRED FOLK

Be sure to see this well-built and attractive 4-room bungalow. Oil heat. This home is immaculate throughout. Asking price with terms

$9950

Ask for Mr. Lawson. EV 5-8771.

COUNTRY SPECIAL
10 ROOMS — 3 BATHRMS

This delightful home is 15 years old. The lot is 76x400 with open view, golf course at your door. Five rooms and bathroom on main floor, open staircase to 2 lge. bedrooms and bathrm up, spacious 3-rm bsmt suite with bathroom on ground level. In all, there are approx 2,500 sq. ft. of living area. Close to shopping centre. An exceptionally desirable home with lots of space for in-laws. On terms. An excellent buy at

$21,000

Mr. Pearce or Mr. Hill, EV 5-8771

MEARS & WHYTE OAK BAY REALTY LTD.
2188 OAK BAY AVE.

SUBURBAN FAMILIES

4964 Georgia Park Terrace is the home for you. Drive by or drop in on Saturday afternoon between 1 and 7 p.m. Mr. Golby will be there. Georgia Park Terrace is a new development enjoying unsurpassed sea views from every lot. (Off Haliburton Rd.—past Beaver Lake.)

WOOF
WOOF

Irish Setter (Oak Bay Resident) says, "I need new trees to conquer." Boss eminent scientist is ready to go anywhere even into orbit, and consequently we are able to offer lovely older mansion on two lots. Two complete bathrooms, 4 bedrooms, den with fireplace. Gracious living and dining rooms. Beamed ceilings and all that. Beams cut from trees before arrival of dog. Farmhouse kitchen adored by owner's wife. Full price

$14,700

Call Jack Mears at EV 5-7707 anytime.

NANAIMO
GENTLEMEN
PREFER BLONDES

and this blonde preferred houses. Now she has two and must sell this Hollywood-style home in Nanaimo. Architect designed—modernistically. Brick and cedar. Built-ins and etc. 3 bedrooms and the type of bathroom you would expect. Kitchen a la king. Exterior slightly tarnished (house). Seriously this home cost nearly $25,000 to build less than 10 years ago. Excellent terms at

$18,500

That Victoria shack of yours could be considered in trade. Call Jack Mears at EV 5-7707 anytime.

OLD
COUNTRY
COTTAGE
ESTATE SALE

Delightfully secluded in a garden profuse with shrubs, trees and paths. This 5-roomed cottage has a very large living room with huge fireplace, with dining area placed at one end, convenient kitchen, two bedrooms. The master bedroom is a very good size and will take very large furniture. Heating is by hot water oil. Garage, gardensheds, and storage. An excellent buy for the couple who are retired, and want a delightful cottage and garden. Offers will be forwarded to the executors in England. Listed price

$13,000

Call Don Whyte at EV 5-7707 anytime.

UPLANDS
WATERFRONT

Unique property has 9-room contemporary luxury home with thermo-pane-type windows overlooking beautiful bay, modern appointments throughout. Wall-to-wall carpeting and a terrace swimming pool with separate dressing rooms. Maids' quarters and bath. Double garage and ample visitor parking. For appointment to view phone Mr. Spittal EV 4-9359 or EV 5-5508.

TAYLOR SPITTAL LTD.
821 FORT ST.

ESQUIMALT

High secluded location with glimpse of sea from both the LR and kitchen. This 4-year-old stucco bungalow has 2 BRs, full basement and oil heat, and possession can be very soon. All offers considered on

Full Price of $11,500

Call Mr. Kay. EV 3-7124, anytime.

BOORMAN INVESTMENT CO. LTD.
611 Fort Street

JAMES BAY
$500 DOWN

½ block to the water. 4 bedrooms, one down, three up. LR, large kitchen, bathroom. Completely redecorated inside and outside.

Full Price $4750

Mr. Sudbury, Eves. GR 9-1206 or Mr. Davis, Eves. EV 4-8614

RANDALL'S LTD. EV 4-8109

BY OWNER CLEAR TITLE WHITE stucco bungalow, 2 bedrooms, through hall living room, fireplace, oak floors, colored bath, electric cabinet kitchen, dining space, attached garage, utility, automatic oil. $10,350. GR 9-2458.

B.C. LAND & INVESTMENT AGENCY LTD.
922 Government
"Serving B.C. Since 1887"

FIVE BEDROOMS

Over 2,000 sq. ft. two-storey home on ⅓-acre lot in low-tax area. Large LR with fireplace and sliding doors to sundeck, sep. DR, family-size kitchen wired for washer and dryer, four-pce bathroom, king-size master bedrm and 4 spacious bedrooms. Hardwood floors, O-O-M heat. Excellent views. Country atmosphere City centre six miles. Good terms.

Full Price $16,900

P. G. Jackson, EV 4-4115 anytime.

SEA VIEWS
TEN MILE POINT

Choice sea and island views are obtained from this very attractive new home situated on a large rocky and treed lot. Brick and siding exterior and a shake roof. Slate entrance hall, large L-shaped living-room-dining room with raised hearth fireplace, 3 bedrooms or 2 and a den, electric cabinet kitchen. Sun deck facing view with glass doors from dining room and kitchen. Part basement with extra plumbing. Excellent value.

Price $20,500

P. G. Jackson, EV 4-4115 anytime

ON THE HEIGHTS
CORDOVA BAY

In one of our most desirable residential areas, away from crowds and traffic but close to school, shops and church. Facing east and south commanding views over Haro Strait and the Gulf Islands. A home of character and distinction, designed and built for comfort. Large living room with planter and built-in bookcase, convenient dining room, spacious kitchen, double sink and Dutch door. Through hall with double closets. Twin-size bedrooms. Hardwood floors. Full cement bsmt. Priced for quick sale at

$16,500

with $3,000 down.
P. G. Jackson, EV 4-4115 anytime.

GLANFORD WAY
$2000 DOWN

New 3-bedroom stucco bungalow of generous proportions sitting high with a valley view. Through hall plan. Good-sized living room with open fireplace. Cabinet kitchen wired for range. Full cement basement with oil heating and drive-in garage. Immediate possession. Exclusive Listing.

Full Price $13,900

Call Mr. Hope or Mr. Wallace, EV 4-4115 anytime.

PROSPECT LAKE

Permanent home or summer residence. One bedroom, living room and dining room with open fireplace, cabinet kitchen wired for range and utility room. Large treed lot with seclusion. View of lake and close to lake access. Exclusive listing. M.L.S.

Price $6950

Call Mr. Hope EV 4-4115 anytime.

NEAR UPLANDS
GOLF COURSE

Contractor's de luxe six-year-old no-basement bungalow with few steps. Set in parklike surroundings. Extra-large LR, guest-size DR, 2 spacious bedrms with built-in features. Cosy den with fireplace. Silent O-O-M heating. Easily kept grounds. Clear-title property. EXCLUSIVE.

Asking Price $28,000

For information or to view please call Mr. Len Cook. EV 2-7777 or EV 4-4115.

WATERFRONT
PORTAGE INLET
LEADED WINDOWS

Tudor-style bungalow of great appeal. Neat, compact, 2-BR home with every modern convenience. Large, secluded garden to river, keep a boat!!! Attractive terms to right party, good 6% mortgage exists.

Price $12,950

Shown by appointment only. Call Mr. L. Cook. EV 4-4115 anytime, or res. EV 2-7777.

WESTERN HOMES LTD.
1728 DOUGLAS STREET

FAIRFIELD
MODERN STUCCO
BUNGALOW
$11,950
1 BLOCK FROM SEA
$2500 DOWN

This 11-year-old stucco, 2-bedrm home with full basement, oil heat, drive-in garage and on a nice landscaped lot is offered for sale at the low price of

$11,950

For appointment to view call Gordon Marshall, EV 2-2157 or GR 9-2723

! ! ! OAK BAY ! ! !

! ! ! POSS. NOW ! ! !

Possession within a few days on this attractive 3-bedroom stucco rancher about 6 years young. Approx. 1,300 sq. ft. includes LR with one mahogany wall, extra large FP, DR, all elec cab kitchen. Bsmt. rumpus room with FP, extra toilet also Dr-in garage. Nicely landscaped. Terms available.

$17,950

Mr. Evans, EV 2-2157, EV 5-5333.

OAK BAY
DRIVE BY
2975 OAKDOWNE
Very Nice
6 Attractive Rooms
Estate Sale
Must Be Sold
Present Your Offers
Excellent Terms
Move In Now

C. MALLETT, EV 2-2157 ANYTIME

! ! ! RED HOT ! ! !
! ! ! $500 DOWN ! ! !
! ! 3 BRS MODERN !
! ! ! O-O-M HEAT ! ! !

Immediate possession on this stucco no-basement bungalow in Saanich. Unbeatable terms at

$9600

Mr. Evans, EV 2-2157, EV 5-5333.

ATKINS ROAD
(M.L.)

1,000 sq. ft. of unfinished house ready to stucco, plus 700 sq. ft. in workshop and garage on approx. 1/3 acre. $1,500 down, bal. $55 per mth. Full price $4,950.

WILKINSON ROAD

LIVE WHILE YOU BUILD, then have revenue from this small 2-bedroom home on 2 large lots. Each lot approx. 83x166. Full price with terms. $5,500.

Call STAN SAGE, res. EV 4-4347, Off. EV 3-9433.
Fraser Biscoe, 730 Pandora Ave.

WE HAVE IT ! !
$29,500

ONE OF THE FINER 3-BEDROOM HOMES ON TEN MILE POINT!
Lovely large lot.
Perfect sea view.
Living room, dining room and kitchen facing sea view.
Stone fireplace with slate hearth.
Modern electric kitchen.
1½ bathrooms.
Rumpus Room with fireplace.
Double carport.
Blacktop parking area.
To view call D. A. HOLDEN, COLONY REALTY LTD. EV 4-3231

FOR SALE — HOUSE, 24'X20', TO be moved from property. Phone GR 5-1618.

SEE THIS ONE, 3-BEDRM, N.H.A. 6%. Fully landscaped, Mt. Douglas, quiet street. GR 7-6894 by owner.

IDEAL HOME PLUS REVENUE, Fairfield. Owner, EV 3-4445.

RANDALL'S LTD.

LANSDOWNE
EXECUTIVE—$23,900

Immaculate 3-bedroom bungalow, large living rm with fireplace, electric cabinet kitchen, vanity bathroom. Full basement with rumpus room or studio. Many extras in this better-built home. Lovely gardens front and back. A setting above average even for Victoria. By appointment only. Allan Kleinman, Eves. EV 2-4693.

GORGE
ONLY $1250 DOWN

Three bedrooms, living room with fireplace, electric kitchen. Pembroke bathroom, full basement, drive-in garage. A neat stucco home, close to everything. A good buy — won't last — see this now. Full price

$8950

Allan Kleinman, eves. EV 2-4693.

$1000 DOWN
3 BEDROOMS

Fernwood area, bungalow, family-size kitchen with cabinet and range, large LR, bathroom, full basement, new furnace, greenhouse, pigeon loft, extra lot, entrance from two streets. This is an estate sale at the very low price of

$5250

3 BEDROOMS
$11,000

High Quadra area, near high and elementary schools. 8-year-old stucco, large family kitchen, spacious LR with fireplace, thru hall, all oak floors. Three lovely bedrooms, Pembroke bath. Oil-O-Matic heat. Dr-in garage with workshop. Worth far more than asking price. Ask for terms. Only $11,000. On two above call Mr. Sudbury, eves. GR 9-1906, or Mr. Davis, eves. EV 4-8614.

IMMACULATE
3 BEDROOMS
$8500

LIV RM, DR RM, MODERN KITCHEN, FULL BSMT, LOW DOWN PAYMENT. L. Rands, EV 2-8880 Office, EV 4-8109

RANDALL'S LTD.
EV 4-8109
737 Pandora Ave.

YOUR CHOICE
OF THESE
EXCLUSIVE HOMES

Trade your home on any of these.

New 3-bedroom home with over-sized cupboards, four-star dream kitchen for mother, full basement for father. Low down payment or trade in your present home. Full price only $10,750.

WHITE STUCCO

4 years old, white stucco, 2-bedroom cosy retirement bungalow. Ready to move into. $1,000 down. Full price only $7,950.

3 years old, 2-bedroom cottage on quiet street. Full price only $6,250.

4 years old, 3-bedroom bungalow. Quick possession. Full price only $7,100.

1 year old, 2-bedroom split level. Full price only $8,700.

Call Pat Murphy at EV 5-6984 or EV 2-8117.
Newstead Realty Ltd.

Opportunity Knocks
3-BEDROOM HOME
PLUS $80 SUITE

Family-sized kitchen with dining area; Pembroke bath; 21x16 living room with granite fireplace; separate entrance. Your own 2-car garage. Full basement with guest rooms and three-piece bath. New O-O-M furnace, new wiring. Copper plumbing. Separate gas meters and wired for range.

PLUS

4-room self-contained suite upstairs that is rented at $80 to help you make the payments. Owner will accept $6,800 cash as down payment, or a mortgage agreement or trade for private home.

FULL PRICE $15,400

THIS IS A MUST SEE

Please call GEORGE CLARK at EV 5-6741 anytime. Northwestern Securities of Victoria Ltd.

NO STEPS

3 BEDROOMS

A semi-secluded, five-year-old 1,400 sq ft home, near shops, schools and close to one of Victoria's finest beaches. Separate guest-size dining room and spacious living room. Convenient floor plan. Large utility off kitchen. Double attached garage. Exquisite garden with complete privacy afforded by high cedar hedge. Owner selling at less than cost. Moving to Vancouver.

Price Only $16,950

Phone MAURICE N. SMITH, EV 5-6741, Northwestern Securities of Victoria Ltd.

DE LUXE

3-BEDROOM HOME

Drive by 4212 Cedar Glen Crescent, then call my agent, Buzz Fraser, for appointment to view. This home offers living room, dining room, 5-star kitchen, 3 good-sized bedrooms, finished rumpus room. No money has been spared to make this an exceptional family home inside and out. Situated in a secluded crescent, an ideal location for your children. Full price only $13,950 with large NHA 6% mortgage. See this today by calling Buzz Fraser at EV 5-4335 or EV 2-8217. Newstead Realty Ltd.

$500 TO YOU

Plus a house of any size to be built on your lot in any area. On our lot you need very low down payment. Material and workmanship NHA or better. Also, NHA mortgage provided. Payments to suit income. Phone KASAPI CONSTRUCTION, EV 5-5614

BY OWNER
1851 Elm Street, EV 6-1376

3-year-old attractively designed 3-bedroom home. Sundeck off master bedroom. Large living room with wall-to-wall and corner fireplace with raised hearth. Lovely kitchen, corner view window, mahogany cabinets. Full-sized dinette with bay window. Bathroom colored fixtures and full-length vanity. Unobstructed cement basement, roughed-in plumbing. Attached carport and completely landscaped grounds. Price $16,900.

LOW, LOW DOWN PAYMENT. 4-bedroom single-storey south facing, stucco home with full basement, attractive LR, TV room and good kitchen. On three lots with pleasant orchard. Esquimalt-Victoria border. Full price, $7,350. Phone C. Atkinson, EV 4-8126. PEMBERTON, HOLMES LTD.

HIGH QUADRA, 1071 HULFORD Street. Clear title, 5-roomed stucco bungalow, twin-sized bedrooms, electric kit, 4-pce bathroom, through hall. Full cement basement, built-in garage. Fruit trees. $10,900. $1,900 down, $69 mo., P.I. Plus agreement. Courtesy to agents.

4-YEAR SIDE-BY-SIDE DUPLEX, 2-bedroom, drive-in garage. Low taxes. Owner, GR 9-3926.

FAIRFIELD REALTY
335 Cook Street

NOW HEAR THIS
GORDON HEAD
4 BEDROOMS
1½ ACRES

THIS APPEALING BRICK RESIDENCE, TASTEFULLY MODERNIZED, HAS A WORLD OF SECLUSION AND CHARM AND A NICE GLIMPSE OF THE SEA. CONTAINS ATTRACTIVE LIVING ROOM WITH FIREPLACE AND SUNPORCH OFF. ELECTRIC CABINET KITCHEN AND DINING ROOM ARE FINISHED IN KNOTTY PINE. 2 BEDROOMS DOWN AND 3-PC PEMBROKE BATH. 2 ATTRACTIVE BEDROOMS UP, WITH 2-PC BATH OFF MASTER BEDROOM. AN ATTACHED RUMPUS ROOM, 16 X 24, WITH FIREPLACE IN GRANITE IS MOST ATTRACTIVE. THERE IS A 10 X 40 GREENHOUSE AND 40 FRUIT TREES. THE FRUIT ALONE WILL MAKE YOUR PAYMENTS. NEW WIRING, O-O-M HEAT AND NEW DUROID ROOF. TAXES $136 NET. 3 LOTS ON THIS VALUABLE PROPERTY COULD BE SOLD IF DESIRED. GOOD TERMS AT THE LOW PRICE OF $15,900.00. EXCLUSIVE. CALL L. MARSHALL OR L. LeDOUX. EV 5-9765.

LARGE FAMILY HOME
WITH
IN-LAW SUITE

MODERN, UP-TO-DATE; ONLY 10 YEARS OLD. THIS HOME IS IDEALLY SITUATED CLOSE TO BEACON HILL PARK, SEA, SHOPPING AND BUS ROUTES. IT COULD BE CONVERTED BACK TO A 5-BEDROOM FAMILY HOME. 2 COMPLETE BATHS, LARGE LIVING ROOM AND DINING ROOM. OIL-O-MATIC HEAT. 2-CAR GARAGE AND LARGE 16 X 24 WORKSHOP FOR DAD. ALL IN A-1 CONDITION. PRICE ONLY $15,950. GOOD TERMS. CALL LEN LeDOUX OR LARRY MARSHALL. EV 5-9765.

A HOUSE WITH A
MILLION CUPBOARDS
SECLUSION and CHARM

ONLY 5 YEARS YOUNG. THIS MT. VIEW HOME OF 1,340 SQ FT WILL BE A CASE OF LOVE AT FIRST SIGHT. SITUATED ON A LARGE CORNER LOT WITH GROUNDS OF INCOMPARABLE BEAUTY THAT GIVE YOU COMPLETE SECLUSION. THIS HOUSE FEATURES A 22 X 15 LIVING ROOM WITH FIREPLACE. GRACIOUS ENTRANCE AND THRU HALLS. DE LUXE CAB ELECTRIC KITCHEN, DINING ROOM AND SEWING ROOM. 2 TWIN-SIZE BEDROOMS, ALL WITH BUILT-IN CUPBOARDS AND DRAWERS AND MR. AND MRS. CLOSETS. BEAUTIFUL HARDWOOD FLOORS THROUGHOUT. FULL HIGH BASEMENT HAS 22 X 16 FAMILY ROOM WITH SAME BUILT-IN FEATURES AND 2-CAR GARAGE. O-O-M HEAT. WITH EXCELLENT TERMS. IT IS HARD TO BELIEVE THE PRICE OF $15,500.00. CALL L. MARSHALL OR L. LeDOUX. EV 5-9765.

SEE THIS HOME OF
TOMORROW

OVER 2,800 SQ FT OF GRACIOUS LIVING PACKED INTO THIS ULTRA-MODERN HOME SITUATED ESPECIALLY TO COMMAND THE VIEW OF SEA AND MOUNTAINS. THIS EXPERTLY DESIGNED HOME HAS INTER-COM SYSTEM IN ALL ROOMS, 3 BATHROOMS, 4 BEDROOMS. RUMPUS ROOM 18 X 24. WITH FIREPLACE. CARPORT PLUS DRIVE-IN GARAGE. MANY, MANY OTHER FEATURES. ALL THIS FOR THE UNBELIEVABLY LOW PRICE OF ONLY $28,500.00. TERMS, TOO. CALL L. WESTMAN. EV 5-9765.

F. N. CABELDU LTD.
1212 Broad St. EV 3-7174
Established 30 Years

JUST LISTED
DALLAS RD.
UNOBSTRUCTED
WATER VIEWS

Spacious stucco semi-bungalow containing very large living-dining room, panelled den, family kitchen with nook and up to 4 bedrooms. Full basement. Auto oil hot water heating. Separate garage. Taxes $348. Clear title can be given, otherwise cash to available mortgage would be required. Full price

$18,500

Please call Mr. Leverton for appointment to view. EV 3-7174; res GR 7-2229.

SMART 3-BR HOME
WITH LEGAL SUITE

Located close to buses and stores in a quiet sylvan setting. Built for the present owner 5½ years ago and having many extras. Small, easily-kept garden. Parking for 3 cars. Sundeck. Separate electric meters and hot water tanks. Automatic oil heating unit. Gross taxes $427. Income up to $90 per mo. Asking price $5,000 down and balance to owner at $140 P.I. per month.

$21,000

Call Mr. Leverton for details, EV 3-7174, res. GR 7-2229.

OAK BAY
1894 HAMPSHIRE RD.

Substantial family home in excellent condition. LR, DR, den, 4 bedrooms plus 2 extra rooms in attic. Double plumbing. Neat, secluded garden. Close to bus, schools and shops.

$13,750

Call B. F. Gorely, EV 3-7174 or res GR 7-6732.

SOUTH OAK BAY

Ideal retirement home comprising living room with FP, separate dining room, two bedrooms, electric kitchen, 4-pc bathroom and utility room. Auto oil hot-water heat. Separate garage. Exceptionally neat and attractive, fenced garden.

$11,850

Call B. F. Gorely, EV 3-7174 or res. GR 7-6732.

3-BEDROOM HOMES
CADBORO BAY AREA

13,500
13,700
15,650
15,700
17,300
19,500
22,500

LANSDOWNE HEIGHTS

19,200
21,000
21,000
22,000

TEN MILE POINT

22,000

For information and to view call D. A. HOLDEN, EV 4-3231
COLONY REALTY LTD.

FAIRFIELD
ONLY 1500 DOWN
And One Block from Sea

THIS LOVELY STUCCO HOME OF 2 BEDROOMS, WELL-APPOINTED LIVING ROOM WITH FIREPLACE. DINING ROOM, OPEN ENTRANCE HALL, AND FULLY PANELLED MODERN KITCHEN HAS FULL HIGH BASEMENT WITH OIL HOT-WATER HEAT, ATTACHED GARAGE, LOT ALL IN LAWN. "SEE THIS ONE SURE."

Asking Only $10,500

TO VIEW CALL C. BAIRD, AT EV 2-4312, or eves., EV 4-9453.

DICKIE & SHAVER LTD.

TOPAZ PARK—2925 GLASGOW. We must sell this 2-bedroom modern home, electric cabinet kitchen, full basement, attached garage, oil heat. Immediate possession if you buy furnished. Reduced, $12,700, ⅓ cash. By owner. EV 2-9770 after 6 p.m.

VICTORIA REALTY LTD.
716 View St. EV 2-9145

LESS THAN COST

This cute 2-bedrm N.H.A. is realistically priced to sell. Lovely, large living room has Arizona sandstone fireplace and planter. Family-size dining room and dream kitchen with lots of cupboard space. Slate floors in entrance hall. Full basement with O-O-M heat; drive-in garage; 3rd bedroom down too. Secluded patio at back with garden furniture. See this for sure.

$12,850

R. Biggs, GR 8-2333 or EV 2-9145.

NHA RANCHER
WITHIN CITY
IVY STONE WALLS

An ivy-covered stone wall surrounds this secluded and beautiful treed lot, emphasizing the appeal of this contemporary split-level home, with the exterior attractively finished in siding and stucco. The interior of this home is extremely well planned, with the unusual entrance hall leading up to the spacious panelled living room with large fireplace, full valances and planters; family dining room with glass doors to sundeck. The 3 bedrooms are surprisingly spacious, with the master bedroom having double closets. All windows throughout this charming home are large, and the design is even more enhanced by the cathedral ceilings; extra roomy 4-pc colored bathroom with built-in vanity, plus and additional separate 2-pc bath. Wait until you see this beautiful kitchen, with all hardwood cabinets, large eating and working area, washer-dryer hook-up; open stairwell to large R.I. rumpus room with fireplace, plus extra bedroom area, utility room plus lots of storage. This lovely home is available immediately and has the maximum N.H.A. mortgage available. Full price, $19,950

To view please phone Vic Wilson, EV 2-9145 or EV 4-3400.

JUBILEE HOSPITAL

Cosy 2-bedroom home on quiet street with living-dining room and modern cabinet electric kitchen. New oil furnace. Your down payment at $70 per month.

$8,950

K. Wright EV 2-9409 — K. Lowndes GR 8-2151

CITY HOME
WITH REVENUE
2 LOTS — GOOD GARDEN

Walking distance of all the city, including Parliament Buildings. Has 2 bedrooms nice living room with fireplace; large cabinet kitchen with nook. Down on ground-floor level there is a separate suite with electric fireplace in living room, large bedroom and kitchen, separate toilet and shower. Both units are oil heated. This can be bought for a low down payment. Full price

$12,600

and all offers will be considered. Owner leaving for Vancouver.

K. Lowndes GR 8-2151 — K. Wright EV 2-9409

IMMEDIATE POSSESSION.
REDUCED $1,000

Here is the best buy in town. A cosy home only 14 years old and in the pink of condition. Three bedrooms, living room and cabinet kitchen on quiet street near bus, stores and school. This must be sold. All offers considered. A delightful garden and separate garage. Full price

$7500

Kindly call R. O. Ney. EV 2-9145.

JOHNSTON'S
Established 1903
1306 Broad St. EV 5-2471
(Offices Van. and Victoria)

WATERFRONT
TRADE, TERMS or CASH

On beautiful Cowichan Bay. Two-bedroom, five-room cottage. Asking

$8500

with 16' boat included. Offers invited. Foreshore rights, room for boat mooring.

Alfred Cross. EV 5-2471

LOW COST

of this 2-bedroom bungalow will surprise you. Few steps, oil heat. On new bus route, near school and University. Clear title. Full price

$8430

with reasonable terms.

SUPER VALUE

of excellent Dean Heights location. Older-type 2-bedroom, full basement home. Full price

$9100

with $1,200 down and $65 per month.

PAY LESS

for this brand new N.H.A. (or clear title, if desired) 3-bedroom full basement, modern home. Low, low down payment to approved credit.

$14,000

SHOP THE EASY

Way by phoning to view this near new Gorge-Burnside 3-bedroom plus home. Full price

$14,750

with only $3,750 down.

For further details on these four homes, call Mr. D. R. McWhirter, Office. EV 5-2471.

OAK TREES
HIGH QUADRA
Immediate Possession

Spacious 3-bedroom older home, big parklike lot. Family home with view. Asking $12,900 with very reasonable down payment. Get in before school begins. Enquiries and offers invited.

Alfred Cross EV 5-2471

CAPITAL CITY REALTY
860 Cormorant St. EV 4-1922

3235 LINWOOD

Old-type 3-bedrm home, full high basement, coal stoker, new wiring, among new homes. Terms.

Full Price $4950

Ken Walters. EV 5-7820 eves.

$1000 DOWN
HOME AND 2 ACRES

Dandy modern 4-rm bungalow, 2 acres level rich soil, fully furnished, outbuildings, poultry, tools, abundant water, all city amenities. An ideal small holding ready to move into. Luxton area. A bargain only

$9000

Ken Walters, EV 5-7820 eves.

C. G. HEISTERMAN & CO.
1121 Blanshard Street EV 2-4161

UPLANDS
BEACH DRIVE

FEATURING:
2 bedrooms
Double plumbing
Large living room and Dining room
Recreation room with fireplace
Some sea view
12 years old

Full Price $31,500

Please call for further particulars and appointment to view.
Mr. Blannin, eves. EV 5-1180

$ 250 $
NEAR NADEN

6-roomed, no-basement home on bus line. Stucco exterior. Yard fenced. Only $65 per month on balance. Asking $7,350. Call S. Stephens, EV 3-7044. Douglas Hawkes Ltd., EV 4-7128.

FOR SALE

5-room house with 3-piece bathroom. Large lot. Good location for commercial or industry. $5,500 cash. EV 3-6862.

FINANCIAL SURVEY LTD.
1324 Government Street
EV 4-5305

$22,500

Is the full price for this attractive 12-yr-old home, 3 bedrooms, 2 bathrooms, den and rumpus room with fireplace. Separate living and dining rooms. Secluded location, close to the university. Can be handled with as little as $3,500 down.

N. A. Fraser, EV 4-5305.
Res. EV 5-3731

HIGH QUADRA
3 BEDROOMS

Drive by these two new 3-bedroom stucco bungalows at 1343 and 1347 Garald Rd. Quality homes with gleaming hardwood floors, colored plumbing and vanity in bathroom, spacious kitchen plumbed for washer and dryer. Full basmt, oil heating. Try your down payment. Exceptional value at

$13,950

M. E. Braithwaite
EV 4-5305, res. EV 2-3645

TUCKED AWAY
A CHARMING 4½-RM. STUCCO FULL-BASEMENT BUNGALOW WITH TWO LOTS

Beautiful garden with numerous fruit and ornamental trees, shrubs, berries, lawn, etc. Wide concrete drive to basement garage. Owner transferred. Quick possession.

Asking $9900

See this attractive property, near the T. & C. Shopping Centre, and make an offer. A. E. Seeber, EV 4-5305, res., EV 5-2875.

2511 EMPIRE
ATTRACTIVE WHITE STUCCO BUNGALOW, FULL BASEMENT

Ideal home for retirement. Four spacious rooms. Excellent garden lot. Low taxes. Convenient city location. Must be sold. Owners leaving Canada.

Asking $8950

Good terms. Make your offer. A. E. Seeber, EV 4-5305; res., EV 5-2875.

TOWN & COUNTRY HOMES LTD.
881 PANDORA AVE.

OPEN HOUSE
3515 CARDIFF RD.
7-10 P.M., MON. TO FRI.

An outstanding buy in a new 3-bedroom post and beam split level home surrounded by lovely oak trees in upper Oak Bay where all the local improvements are in. Close to bus line and schools. You can move in immediately.
FULL PRICE $22,000
Can be handled for as low as $3,000 down and $150 month PIT. Howard Blake EV 2-7376 — EV 2-6715.

OUTSTANDING
OPPORTUNITY
$1000 DOWN
$85 PER MONTH

This home could be used as a single family dwelling or is zoned as a legal duplex with separate entrances and meters. 2 bedrooms on main and 1 up. Full basement, drive-in garage. Close to all facilities. Exclusive with Howard Blake, EV 2-6715.

MONTREAL TRUST COMPANY
1111 Government St.

AN ESTATE SALE
2503 ORCHARD

This is an exclusive listing and the property may be inspected by appointment. This old home, solidly built, contains five bedrooms, dressing room and porch on second floor. Three sets of plumbing. Living room, dining room, den and large kitchen on first floor. Full basement, high ceiling, oil-fired hot air furnace in basement. Garage separate. Land 100'x166'. taxes $250.49. Price, open to offers. $19,500.

ALSO

639-641 Dunedin Street

Both these older homes to be sold. All on one lot, 50x134.9. Taxes $184.24.

Price $6500

Call A. A. Chauvin (Trust Officer) EV 2-5135; Eves. EV 5-2528

MOVE IN NOW

$1,500 DOWN, EASY TERMS TO RELIABLE PURCHASER OF THIS 3-BEDROOM STUCCO BUNGALOW WITH SEPARATE GARAGE SITUATED AT 2646 PEATT RD., LANGFORD, AND THE PRICE IS ONLY $6,600.

$1,500 Down. 3-bedroom, cedar siding bungalow also in Langford. Good size rooms, cabinet kitchen, utility room. Monthly payments only $65 and no financing to worry about. Full price, $7,500.

2-room cedar siding cottage on a secluded, treed lot. Ideal for middle-aged couple or bachelor. Asking $4,300.

LOTS

Millstream Road	$800
Delmar Road	$1,500
Rogers Avenue, Lot 3	$2,000
Waterfront, East Sooke, Lot 24	$2,850

Please call C. G. Cunningham at Douglas Hawkes Ltd., 827A Fort St., EV 4-7128, Res. GR 8-2576.

BUY OF THE WEEK

QUIET STREET
Handy to Park

YOU WILL TRULY APPRECIATE THE VALUE OF THIS 7-YEAR-OLD STUCCO BUNGALOW, 3 bedrooms, lovely large living room with Roman tile fireplace, dining area and smart electric kitchen with exhaust fan. Full cement basement features extra room, O-O-M heating and drive-in garage. This lovely home is situated on a street of nice homes in a top residential area. BUILT ON DOUBLE LOT PROVIDING BEAUTIFUL GARDEN WITH LOADS OF FRUIT AND VEGETABLES. See this outstanding offer by phoning BILL HODGSON EV 5-6741, Northwestern Securities of Victoria Ltd. Full price is only $14,500 and $2,500 down will make you the delighted owner.

THE ROYAL TRUST CO.

To close an estate, 2930 Tudor Road. Seclusion and charm in this lovely older type stucco bungalow situated amid the spreading trees, on approximately 4 acres of lovely park-like grounds. The patio entrance leads to a convenient and impressive entrance hall with walnut panelled walls and leaded glass windows. Large comfortable living room with open fireplace, guest size dining room, 2 bedrooms, cabinet kitchen, tiled bathroom. Full basement with 4-room servants' quarters, and 3-piece bathroom. Oil hot air heating, separate garage.

Price $23,000

A. E. Coles
THE ROYAL TRUST COMPANY
1205 Government St. EV 3-4136
Evenings, EV 2-8732

BEAUTIFULLY SITUATED ON Portage Inlet, 2-bedroom home, 3 years old. O-O-Matic heat. 62 Kingham Place. Offers invited. Phone GR 9-3246 for an appointment.

A HOME OF BEAUTY. Large 3-bedroom home, over 1,600 sq. ft. No steps. Lovely garden. Cadboro Bay area, $16,950. Terms. The City Brokerage. Chris. Flett, phone EV 4-0022, or EV 2-3097.

NO BSMT, 3-B.R., RANCH STYLE bungalow. Family R., L.R. and D.R., cab electric kitchen. Private enclosed patio, car port, garage, $22,000. 975 Runnymede Place. EV 5-7323.

ROCKLAND AREA

Lovely home, very large and gracious, on two lots, in splendid location. $31,500. EV 4-7223.

3 BEDROOMS, NEAT AND CLEAN. Cash to mortgage. Full price, $6,000. 955 Dunsmuir Road. EV 3-2876.

OAK BAY

Modern 2-bedrm bungalow. Owners. $17,500. $4,000 cash. EV 4-9758.

SWINERTON STEWART CLARK LTD.
608 Broughton Street EV 5-2481

OPEN HOUSE
2434 DRYFE ST.
(Off Woodhouse)
SAT., 2-5 P.M.
MUST BE SOLD

PRICE HAS BEEN REDUCED on this attractive, well-kept bungalow just 3 years old. Liv rm, FP, 2 bedrms, smart kit with good din area, good utility rm. Hardwood floors throughout. Oil heat, sep garage. Small garden. Asking price with terms

$9950

Mrs. Elliott, EV 3-9898

EXECUTIVE'S HOME

Beautiful 3-BR home situated close to golf course on a quiet street. Consisting of large living rm, dining area and ultra modern cabinet kitchen. Wall-to-wall carpets in living area. Double plumbing. Full cement bsmt with a roughed-in rumpus room. Beautifully landscaped. Priced to sell at

$22,900

Terms arranged.
Please call Russ Fitzsimmons, GR 7-2412

4545 DUART RD.
SEA VIEW

Absentee owner must sell this sea-view, 6-rm bungalow. Note the location. This is one of the nicest residential areas in Victoria. A quiet, non-through street. Built for owner with many extras.

Asking $21,900

1155 UNION AVE.

So easy to own this 2-bedrm bungalow with full bsmt. Oil heat and extra room. $8,000 6% mortgage at $60 per mo can be assumed. Try your down payment.

Asking $10,900

SEE 3810 SYNOD
REDUCED ! !

See this most attractive bungalow. Note the location, so suitable for retirement, secluded, yet handy to everything. Fully automatic, including hot water heating. Must be sold due to illness. Phone now for appointment to view.

88 AND 90 OBED
BOTH FOR $15,750

Seldom do we have an offering like this. 2 FOR THE PRICE OF 1. Oil HW heat. Double garage. Live in one, rent the other. Terms available.

Please phone for appointment. Mr. Custance, EV 5-2481, or any of our salesmen. Please do not disturb occupants in these homes.

TAKE YOUR PICK
The Buys of the Week

1. OAK BAY (Exclusive). Here is the ideal home, just a block from Beach Drive, a step from bus and 2 blocks from school. Lovely stucco home, 2 bedrooms, living room, dining room, cabinet kitchen. Full cement basement with oil heat. Owners are leaving for Vancouver. TAXES $111. It can't last for

   $12,500
   AND $88 PER MONTH.

2. HILLSIDE AREA. Looking for perfection? 1½ years old and owner leaving for Ottawa. Ultra modern 2-bedroom, contemporary-style rancher. Colored vanity bathroom. Cabinet electric kitchen. Dining room and beautiful living room with brick fireplace right to the ceiling. It's hard to describe but the price is right with payments only $88 PER MONTH INCLUDING TAXES.

3. ESQUIMALT BORDER. Here is the ideal home for those who like to entertain. 1,800 sq. ft. of gracious living. Built in the Gothic style and really something different. 3 steps up to a front patio and into a lovely entrance hall — then enter a beautiful large living room, through an arch to a REAL dining room, large enough for any formal dinner party. The kitchen is a real family size with a breakfast nook having a large chrome suite. Adjoining is the laundry room for automatic washer and dryer. Two good-size bedrooms and a den complete with fireplace. Full basement with hot-water heating, Oil-O-Matic. Hardwood floors throughout. Here is quality supreme and what a buy.

   $15,900
   With $12,000 mtge at 6% interest.

4. RETIREMENT SPECIAL. Looking for seclusion at a realistic price? Well, here it is—5 rooms plus, in a good area. 15x20 living room with 2 bedrooms and a dining room. All oak floors and in spotless condition.

   PRICED TO SELL QUICKLY AT $8,500
   with taxes only $96 net. Pay $75 per month at 6% or do better on a cash offer.

For further particulars and appointments to view call TED CHARTRES or FRANK CARR, EV 5-6741. Northwestern Securities of Victoria Ltd.

CASA MARCIA

Is not only a nice name but also a GOOD ADDRESS in progressive Gordon Head, where we have 2 quality homes ready for your occupation.
1915 CASA MARCIA has 1,300 sq. ft. of living space with many de luxe features, including 2 bathrooms, 3 bedrooms and well-planned basement with fireplace, all for $17,800.
1921 CASA MARCIA is a quality-built 3-bedroom home of 1,280 sq. ft. Full basement, drive-in garage and many other features. The price is only $16,750.
Drive by these homes, both of which have SEA VIEWS, then call GORDON ANTHONY at EV 5-6741. Northwestern Securities of Victoria Ltd.

WOW ! !
$47 Mthly Including Taxes

Yes, that's right—only $47 per month and a very reasonable down payment will buy this 3-bedroom home near Lansdowne, only 9 years old. Large attractive living room, good-sized lot for gardening.

Full Price only $8400

Hurry! Call GLORIA BODELL now at EV 5-6741. Northwestern Securities of Victoria Ltd.

UPLANDS

3330 Beach Drive, beautiful home of six rooms, through hall, two bathrooms, all on one floor plan, all oak floors, stone fireplace and entrance around front door. Double garage, driveway, lawn, roses, patio, covered at rear of home with beautiful spring-fed pool, shade trees and interwoven with lawn. Clear title for cash or $15,000 down will handle. Full details from F. Marconi, EV 2-4111, after hours Phone GR 8-3549.

ALSO

SECLUSION—MT. DOUGLAS

Parklike one acre with a cosy five-room home, plus separate garage, fully modernized, all on one floor. Large living room with fireplace, large kitchen, one extra large bedroom with wash basin, one medium bedroom and bathroom. On three-mile circle. Paved driveway winding to home. Peaceful and bright. Price $13,700 cash. Easy kept, informal grass and small oaks.

OAK BAY—OLIVER STREET

Near Oak Bay Avenue, very attractive fully modern California type bungalow. Three bedrooms, four-piece modern bathroom, through hall, charming living room with fireplace and dining room. Kitchen and closed-in porch, few steps. An opportunity, ideal home and district. Reduced price, $9,500. $2,500 down will handle. Full basement with new packaged oil heating unit.

F. Marconi, EV 2-4111
After hours GR 8-3549
THE CANADA TRUST COMPANY
850 View Street

UNIVERSITY

Attractive 3-bedrm bungalow with finished basement room. Excellent location, 1 block off Lansdowne Rd. Excellent terms available. Full price $13,700. N. A. Fraser Res. EV 5-3731, Financial Survey Ltd., EV 4-5305.

3-BEDROOM HOUSE IN LANGford, near schools, churches, shopping and transportation. Reply to Victoria Press, Box 200.

150 HOUSES FOR SALE

J. H. WHITTOME
& CO. LTD. EST. 1890
VICTORIA — DUNCAN
2218 BROAD ST. EV 2-4256

OPEN HOUSE
2245 HARLOW DRIVE
OAK BAY
SATURDAY, SEPT. 2,
2 TO 6 P.M.

Clip this ad, and bring it with you to inspect these features:
Three bedrooms!
Large living room (FP)!
Enormous kitchen (with loads of cupboards)!
Full cement basement!
Oil-O-Matic heating!
Drive-in garage (entrance from lane)!
Fenced back yard!
Immediate occupancy!
And note this—the house next door is a good 50 ft. away!
Very easy terms may be arranged on an asking price of $15,950. For preview call W. J. Hobson, EV 2-4255 or EV 5-8050.

IMMEDIATE POSSESSION

May be yours if you act quickly on this gleaming white stucco 2-bedroom home. Attractive living room with fireplace, dining room, cab. kitchen plumbed for washer. Full cement basement, space for rumpus room, extra bedroom and roughed in plumbing. Price $13,500. Location near OAK BAY GOLF COURSE. Please call Mrs. Ruth Squires, EV 2-4255, res. EV 2-2269.

GORDON HEAD

Brand new 3-bedroom home. View of the Olympics from picture window in living room. Swedish fireplace, dining room, cab kitchen with eating area. 4-pce vanity bath. Full cement basement. Dr-in garage. 1,190 sq. ft. for just $13,950. For more particulars please call Mrs. Ruth Squires, EV 2-4255, res. EV 2-2269.

FAIRFIELD
41 WELLINGTON

Ideal home for the growing family. Close to schools, bus, shops, park and sea. 2 bedrooms on main floor, concealed stairway to third bedroom on second level. Full dining room separate from living room. Large cab. elec. kitchen, with breakfast nook. Full basement. New wiring and copper plumbing. Quick possession. Terms at the price of $12,750. For appointment to view call L. A. Squires, EV 2-4255, or EV 2-2269 anytime.

HAVE HOUSE,
MUST SELL,
WILL ACCEPT
CASH,
CAR,
TRUCK,
LAND,
MORTGAGE

or smaller home as down payment on this de luxe sea view Gordon Head bungalow. Built just a year ago as contractor's own home, it consists of large living room, across the hall dining room, cabinet kitchen, utility and dining area. Three large bedrooms. Full basement, finished rumpus, FP. Extra guest bedroom and two-piece bathrm. Two-car carport. Grounds all in lawn and easily kept. Clear title or very good terms arranged. Excellent value at $20,900. Mr. Drew EV 2-4255 or EV 3-4980 to view.

THE MOON

makes a shimmering path to your windows.

Nestled under the big pines on ONE HUNDRED FEET of TEN MILE POINT WATERFRONT. The cottage is small but snug with automatic oil hot-water heat and plate glass view windows. There is a little cove to bring your boat up and the fishing is good right off your own shore. Full price $15,800. Phone Mrs. Vallance at GR 7-3406 or EV 2-4255.

GOING
TO
BUILD?

See our choice lots at the Shelbourne Shopping Plaza, Cedar Hill Road or Dean Heights. Will build to your or our plans. Try us. Very competitive prices, low down payments and owner participation if required. For further information, sizes, prices, plans, call Mr. Drew, EV 2-4255, res. EV 3-4980.

NEAR
UNIVERSITY CAMPUS
½ ACRE

Delightful year-old, split-level residence; master bedroom with separate plumbing. Home with character. Trees. Glimpse of sea. Terms to suit. Price $21,000. Don Bacon, EV 2-4255.

BRENTWOOD
TWO ACRES

Modern residence with two acres of cleared, level land; excellent soil for berries. This may be your opportunity to trade your city home. Price $13,900. Don Bacon, EV 2-4255.

MUST BE SOLD
AND WHERE?

Are you going to find a 4½-room, stucco bungalow WITH A ¾-BASEMENT AND OIL AUTOMATIC HEAT good separate garage for this price? The property is in A-1 condition good wiring and plumbing (the grounds need a little attention); 2 bedrooms (could be a third) cab elec kitchen, 17' LR with fireplace. This is an "estate" deal and in consideration of ALL CASH the executors will consider a very reasonable price of $7,500 (or close offers). Hurry on this one and call Guy Meufiels, EV 2-4255; res. EV 2-7829.

DO YOU WANT
A NEW N.H.A. HOME?

We have started to build a 3-bedroom full-basement house on Newton St. in the 1900 block. This is a good residential area. See the plans for this home. BUY NOW, and have your choice of color and fixtures. Phone for details. L. A. Squires, EV 2-4255, res. EV 2-2269.

OAK BAY SOUTH

Attractive English type older home. Fireplaces in living room and dining room but NEW package oil furnace. NEW plumbing and fixtures. Gas or electric kitchen. 3 bedrooms all on main floor. Priced for quick sale, $9,500. To view please call Mrs. Ruth Squires, Phone EV 2-4255, res. EV 2-2269.

5 BEAUTIFUL ACRES
DRIVE BY
4834 TOWNSEND DR.

Nearly new rancher, nicely landscaped, 2 patios, 26' LR with lovely country view. Good barn on property, city water, ideal for horses. Asking $17,900. Please call Mrs. Lavender, EV 2-4255 or GR 9-6967.

ROYAL OAK
DRIVE BY
4645 W. SAANICH ROAD

Go in if you wish, the owners will show you this really beautiful 2-bedrm no-bsmt home. Entrance off Cheeseman. Large lot with good view, new fruit trees, good workshop and many expensive extras in the house. Asking $11,900. Please call Mrs. Lavender. Phone EV 2-4255 or GR 9-6967.

TRIPLEX
SO CLOSE
TO THE PARK
THAT YOU CAN
SMELL THE FLOWERS

Just what the doctor ordered for the retired couple. Immediate possession of owner's suite. Other two apartments rented to same tenants for seven years. NO VACANCY PROBLEM in this outstanding location. Substantial cash payment required. This we can recommend at $15,500. Don Bacon, EV 2-4255.

OAK BAY BORDER

For the economical-minded here's a little beauty. Two or three bedrooms, nice living room and dining room, electric cabinet kitchen, full basement, new Oil-O-Matic furnace, drive-in garage. Dandy garden, fruit trees, etc. See this, it's really good. Try your terms on it to price only $8,550.
For either of the above, call Mr. Drew EV 2-4255; res. EV 3-4980.

BY OWNER—5-ROOM BUNGALOW basement, new wiring, floor coverings, hot-water heater. $5,900. Only $600 down, $60 monthly. EV 2-1980.

150 HOUSES FOR SALE

NORTHWESTERN
O
R S
T E
H C
W U
E R
S I of
T T Victoria Ltd.
E I 631 Yates
R E At Broad
N S EV 5-6741

"OPEN HOUSE"
SAT., SEPT. 2
2-5 AND 7-9 P.M.
2595 VISTA BAY RD.
Just outside Uplands gates

Watch the ships, watch the lights, chock full of interest by day or night. This near new home sits proudly on one of the finest view lots in this area of pleasant views. 1,400 ft. of living space plus carport, incorporates 3 man-size bedrooms, natural pine cabinet kitchen, guest-size dining room plus ideal living room with fireplace. For entertaining there is a rumpus room complete with fireplace, bar and built-in aquarium. Quality construction offered at
$21,900
Outstanding financing. We, MRS. E. HARVEY and J. J. WILLIAMS will be proud to show you thru' this home. EV 5-6741.

"OPEN HOUSE"
WITH GOTHIC
CHARM

Immaculate 2-bedroom bungalow with oak floors. Full-size dining room, finished rumpus room with bar and extra bedroom in the basement. O-O-M heat of course.
Full Price $12,750
View this on Saturday between 2 and 7 p.m. The address is 586 Northcott and AKSEL PETERSEN will be in attendance. EV 5-6741.

"OPEN HOUSE"
1018 GOSPER CRES.
Off Tillicum by
Gorge Park
SAT., 1 TO 5 P.M.

Owner moving and must sell below market value. 3-year-old 2-bedroom bungalow. L-shaped living and dining room, plus utility. Best of all, taxes only $130. A low down payment will handle and the balance as rent. See this with TED CHARTRES and FRANK CARR. EV 5-6741.

"OPEN HOUSE"
2055 FERNDALE
SATURDAY, 1-8 P.M.

EXECUTIVE TYPE post and beam home of superb construction, among other fine homes, on large lot with trees and sea view. 1,550 sq. ft. of luxury which you should see to appreciate. GO CONTEMPORARY — GO TO GORDON HEAD!
Price $24,150
GORDON ANTHONY is in attendance. Phone EV 5-6741 anytime.

"OPEN HOUSE"
BE OUR GUESTS
Address: 290 REGINA
SAT., SEPT. 2, 2-9 P.M.

FURNISHED BY STANDARD FURNITURE LTD. Built by one of the best contractors in B.C.
Price $15,950
Day and night service for offers and information. Call GEORGE KESZI, EV 3-6170 or GEORGE GOMBOS, EV 5-6741 anytime.

"OPEN HOUSE"
1002 WALEMA AVE.
Cordova Bay
Sat., Sept. 2, 1-7 p.m.

One block to sea, water view. This stucco, 5-room basement home is offered for a very low down payment and easy monthly payments. Nice garden lot. Low taxes, etc. Move in right away if you wish. So why not see it? For information call STAN ROZYLO at EV 5-6741.

"1200 SQUARE FEET"

3 BEDROOMS—FULL BASEMENT WITH DEN, RECREATION ROOM AND BAR IN LOG FINISH! Only 3 years old, this is an excellent buy for
$13,500
With a truly low down payment and easy terms at 5¾% interest. For more details call R. HEGEN at EV 5-6741, day or night.

"HOLD IT!"
STOP AND READ

Here is the home with everything! 3 bedrooms, large living room and dining room. Cabinet kitchen, plus a full basement with finished recreation room and drive-in garage. ALL THIS FOR THE LOW ASKING PRICE OF ONLY
$12,900
with a low down payment and monthly payments of only $82. Call IAN BODELL at EV 5-6741 or EV 3-8995.

"1.45 ACRES PLUS"

3 or 4-bedroom, basement home with most beautiful view in town. This is not a country home—it's right on city border. All land cultivated, lots of bulbs and some outbuildings. See it now. Call STAN ROZYLO EV 5-6741.

"3826 DIAMOND"

Immaculate 3-bedroom, full basement bungalow which must be sold due to owners' transfer. For quick sale this home, in most convenient location, is priced low at
$12,900
Call GORDON ANTHONY anytime at EV 5-6741.

"1025 BANK ST"

This charming 3-bedroom modern bungalow will be open for your inspection anytime. Please call AKSEL PETERSEN EV 5-6741 or EV 4-6571.
Full Price $11,750

"OAK BAY
CLOSE TO SEA

Stucco bungalow, 2 bedrooms all on one floor. Full basement, extra room. O-O-M heat. Terms can be arranged. Will also trade for larger home.
Full Price $10,950
Call DORIS ADAMS, EV 5-6741 or GR 8-3294.

"STUCCO
BUNGALOW"

In among the trees. Large living room with fireplace. Hardwood floors. 2 large bedrooms. Electric kitchen, full basement, oil furnace, drive-in garage. Tremendous buy. Clear title. Terms can be arranged.
Full Price $10,800
Call DORIS ADAMS, EV 5-6741 or GR 8-3294.

150 HOUSES FOR SALE

NORTHWESTERN
O
R S
T E
H C
W U
E R
S I of
T T Victoria Ltd.
E I 631 Yates
R E At Broad
N S EV 5-6741

"ESQUIMALT"
4 Bedrooms—As New

1½-storey home in immaculate condition. New stucco, new mahogany panelling, new interior walls, in most rooms. New lino. Part basement, high location.
A Must See at $9500
$2,000 down. Please phone GEORGE CLARK, EV 5-6741.

"¼ ACRE SEMI-RURAL"

You will enjoy living in this 5-year-old, 3-bedroom bungalow — BECAUSE its finished throughout in restful walnut panelling and is convenient to bus and shopping. Fully financed for easy ownership, at 6¼%. Bargain priced at only
$8950
Call JUNE HARPER EV 5-6741 anytime

"FAIRFIELD"

A 3-bedroom, clear-title home close to park, shops and beach can be yours on very easy terms with only $1,000 down and full price of
$8900
For further information on this outstanding opportunity, phone J. J. WILLIAMS or MRS. E. HARVEY, EV 5-6741 anytime.

"ESQUIMALT
BARGAIN"

Neat as a new pin—this 2-bedroom bungalow on 2 large lots is situated on a quiet street and features a lovely garden with various fruit trees. Value packed with LOW DOWN PAYMENT. The monthly payments of ONLY $55 will suit anyone's pocket-book.
Full Price $7950
Call MRS. BODELL at EV 5-6741 NOW!

"VIEW OF THE
OLYMPICS"

Power mower, electric stove and refrigerator are included in the purchase price of this attractive 3-bedroom stucco bungalow. You will love this well-cared-for home with large cabinet electric kitchen, landscaped lot and plenty of fruit trees.
Full Price $7990
To view call AKSEL PETERSEN EV 5-6741 or EV 4-6571 anytime.

"GROW GROW
GROW"

Shawnigan Lake — 2½ acres, fruit trees, chicken houses. Ideal for small farmer or young fella who wants exercise and a place of his own. 3 bedrooms, privacy without isolation, 20 minutes from town.
Only $6900
Low, low down payment. Phone MRS. HARVEY or J. J. WILLIAMS for details at EV 5-6741.

"CITY"

SPECIAL! Just a real clean family home. Taxes only $153.98 gross. 3 bedrooms. Immediate possession. Low, low down payment.
Full Price $6500
Please call DORIS ADAMS EV 5-6741 or GR 8-3294 anytime

"1041 BURDETT"
$780 DOWN

Fairfield family home with 2 bathrooms. Can be inspected anytime with AKSEL PETERSEN EV 5-6741 or EV 4-6571.
Full Price $6500

"TRADE"

Trade your older four or three-bedroom house with a large living room and dining room for a 2-bedroom basementless 9-year-old nice house in a few minutes walking distance from town and community shopping centre.
Trade
Your late model car for a good steady all year round business with a nice turnover. No night or Sunday work. Have your car make a nice income for you and build up your future in a steady business. Please call anytime for more details. GEORGE KESZI, EV 5-6741 or EV 3-6170.

"Painter or Decorator"
$700 DOWN

Here is a spacious 3-bedroom home suitable for a large family. Full basement, close in. Payments $50 per month.
Total Price $4,900
Please call TED CHARTRES or FRANK CARR, EV 5-6741 anytime.

CORDOVA BAY
WATERFRONT
BUY OF THE YEAR

4/5-acre of seclusion, 167' of sandy cove and beach. Waterfront lots alone are selling at $100 a front foot in this area. But this also includes a 1,300 sq ft. 3-bedrm stucco home built in 1939, with a 15x21 living room, enclosed sunporch, modernized kitchen, separate dining rm with panoramic view. Basement with automatic oil heat. Owner transferred wants to settle the children for school, is willing to sacrifice for immediate sale for only
$17,900
This undoubtedly is the "buy of the year" and warrants immediate inspection. Call GEORGE CHAN at EV 5-6741, Res. EV 2-9416. Northwestern Securities of Victoria Ltd.

LAKEFRONT HIDEOUT

Bachelors, families! Get yourself a place to relax, swim and entertain. Ideal secluded, furnished 3-bedroom cottage, only 15 min. from downtown. Full price with terms only $8,500. Call Gordon Anthony, EV 5-6741 anytime. Northwestern Securities of Victoria Ltd.

VIEW ROYAL. Cedar shake home and cottage. Total 1,860 sq. ft. Large landscaped grounds with pool. Cottage permanently rented at $65. Mortgage $63 P.I.T. Ill-health prevails whereby owner will sacrifice for $15,900. Stan Birch, EV 4-0531; eves. EV 2-3832. Hagar & Swayne Ltd., 614 Yates Street.

VIEW ROYAL, .73 ACRES OF trees including a large 5% mortgage at $63 P.I.T. 1,180 oak sq. ft. Owner going abroad and will sell this week has reduced price from $17,500 to $15,900. Stan Birch, EV 4-0531, eves. EV 2-3832. HAGAR & SWAYNE LTD., 614 Yates St.

PANORAMIC SEAVIEW GORDON Head. New spacious 3-bedroom home for the discriminating buyer. Features double plumbing, sandstone fireplace, laundry room plus many extras. $11,000 will handle. GR 7-3784. No calls Saturday.

UPLANDS—SPLIT LEVEL
3 bedrooms, vanity bathroom up, rumpus, utility, extra plumbing down. Eating space in kitchen. L-shaped living-dining room opens on back patio. Carport. $21,500. Owner, EV 2-4733.

BRAND-NEW LOVELY NHA, immediate possession, 1,180 sq. ft., 3 bedrooms, full basement, automatic oil. Tattersall Drive. Patterson built. EV 2-2521; residence, EV 4-7826.

150 HOUSES FOR SALE

RITHET
CONSOLIDATED
LTD.
EST. 1871 706 FORT STREET

IMMEDIATE
POSSESSION

Six-yr-built, one-owner rancher with seclusion. Fully fenced with planned garden, close to 3 schools. This quality home has 18x14 living rm with fireplace, dinette kitchen with corner sink, lots of cupboards. 2 bedrms with lge closets, thru hall, glassed-in shower, 4-pce bath, 9x10 utility rm; carpeted stairway to full bsmt and planned extra laundry, workrm and rumpus rm; built-in speakers and lighting; low pressure Iron Fireman furnace. Many other quality extras. Breezeway to attached, large garage. 5½% mtge.
Asking $14,800
With $2,500 Down.
Edw. C. Clark
EV 2-4251 EV 2-8536

GLEN LAKE

Six acres with trackage, 2 lots have highway frontage.
$2500
Edw. C. Clark
EV 2-4251 EV 2-8536

HOLLYWOOD CRES.

One blk to beach; sea view; just 4 blks to school, in first-class residential district. 3 large bedrms, sep dining rm 21x13, spacious living rm with fireplace, 14x12 dinette kitchen, colored bath, full tidy bsmt with drive-in garage. Low heating costs. Secluded, fenced garden.
Asking $15,500
with attractive terms.
Edw. C. Clark
EV 2-4251 EV 2-8536

VIEW ROYAL
Immediate Possession

Spacious 4-bedrm stucco home on lge lot. Taxes $145 gross. LR with fireplace, elec. kitchen with lge dining area. FC bsmt, oil heat. Dr-in garage, plus extra lge garage for your boat and another car. Quiet street. Open to all cash offers.
$13,500
Please phone Mrs. Money at EV 2-4251 or EV 4-3160.

CLOSE TO SEA and PARK

Three blks to school. Lge 2-storey, 4 or 5-bedrm, older home in good condition; part bsmt, W and C furnace. Illuminated garden with unique fish pond.
$8600
Open to all reasonable offers.
Mrs. F. Money
EV 2-4251 EV 4-3160

OAK BAY
$7950

Early possession. Clean, bright bungalow. Large kitchen wired for range, with ultra-modern Youngstown unit. Good-size living room. 2 bedrooms. Such a clean home. Close to the sea. Excellent bus service. Fine lot, not too large. Yes, full price only $7,950 in this quality location.
For inspection call CLIFF STRETCH, EV 5-6741. Northwestern Securities of Victoria Ltd.

FOR CHEAPER TAXES AND better living. See Grant and Jenkins at Langford GR 8-1729

151 COUNTRY HOMES and PROPERTIES

GENOA BAY
COMPLETELY REMODELLED
COLONIAL HOME—FURNISHED

This is a most exceptional and unusual offer as the house has just been completely remodelled and refurnished in colonial style, and is complete with refrigerator, deep-freeze, washing machine, range, etc. The house consists of three bedrooms large attractive living room with fireplace, dining counter-modern kitchen and three-piece bathroom. Just added is a lovely patio with a breathtaking view. The garden is attractively fenced and requires the minimum of maintenance. Available with the house is moorage for your boat, the use of a large swimming pool and hard tennis court. The home has just been connected with "Inter-com" system.
Cash, $14,000 (Furnished)
Terms may be considered.
Call Peter Morgan EV 4-8126
PEMBERTON, HOLMES LTD.

BRENTWOOD
PROPERTIES

Lovely basement oil-heated stucco bungalow, 1 acre of nice property. Close to sea. Must be seen to be appreciated. $15,000. Offers.
$1,500 down, balance $2,300, cottage with bath, near sea.
VLA one or two level acres, modern basement bungalow, near school, city conveniences. $11,500 or $13,000.
Lovely, spacious Pan-a-Bode, 1¾ acres, seaview, trees, clear title. Offers. Asking $14,500.
50-acre farm mostly cleared, house in good shape, with barn, etc. Lots of water. Owner retiring. Snap at $500 per acre.
Brentwood Properties Ltd.
Office GR 4-1141, Res. GR 4-1735
West Saanich Rd. at Verdier

SHAWNIGAN LAKE
120 FEET WATERFRONT
400 FEET BACK TO
HARDTOP ROAD

Plus beautiful 3-bedrm home with large living room, natural stone fireplace, 4-pce tile bath. All furniture, including dishes and bedding, garden tools and lawn furniture. Large double garage, float with diving board and tieup for 2 boats. Perfect seclusion with parklike surroundings. Low down payment considered and full price for everything is only
$15,900
Call T. Mullen, EV 4-2998,
Day or Night.
ISLAND HOMES LTD.
2810 Douglas St.

WATERFRONTAGE
HOMESITE

Ninety feet frontage, ½ acre all cleared but with a fringe of trees along the shore, in a sheltered bay.
$5,500

ONE ACRE GOOD SOIL

With a two-bedroom house in a high view location. Large living room, full basement. Berries and a variety of fruit trees. Ample water supply.
$10,750—Terms

SPARLING at SIDNEY
Real Estate and Insurance Agents
Offices opposite the Theatre
GR 5-1622; evenings, GR 5-4940

PROTECTED SEAFRONT LOTS
WITH CITY WATER
AND CITY LIGHT
JUST $2,530
AMAZINGLY LOW TERMS
TO SUIT ANY PURSE

Drive out and see the Sea-Girt Subdivision on the BEAUTIFUL SOOKE BASIN. Choose from lots suitable for all-weather anchorage, cleared lots with gentle slopes to the sea; safe beach lots; points; treed lots, many of clean tumbling rock. Concrete ramp available nearby to temporarily provide for immediate water access for your boat while you are preparing your own lot. DRIVE OUT SOOKE ROAD TO 17-MILE HOUSE—TAKE NEXT TURN TO LEFT NEAR STORE, AND FOLLOW SIGNS FOR 1 MILES. YOU WILL ARRIVE AT WHAT IS KNOWN AS "HILL HEAD," LOCATED ON THE SOUTH SIDE OF THE SOOKE BASIN, OPPOSITE BILLINGS SPIT AND THE SOOKE RIVER ON THE NORTH SIDE, HANDY TO FAMOUS SOOKE SALMON GROUNDS. (See Large Sign at Subdivision.)
Call Bob Brotherston at
DOUGLAS HAWKES LTD.
617A Fort EV 4-7128
Res.: Toll-Free Zenith 7272
(Dial "O")

6¼-ACRE FARM NEAR SIDNEY. Well kept 5-room stucco house. Barn can hold 500 chickens or more. Other outbuildings. Near race track. Low taxes. Cash or terms. Full price $15,500. GR 5-3218.

½-ACRE SECLUDED WATERfront lot, Ardmore area. EV 5-1238.

151 COUNTRY HOMES and PROPERTIES

"SEAFRONT"

Hand-hewn cedar logs, natural stone fireplaces, a mellowed study, plate glass view windows all blended architecturally into an open glade of the 3½-acre wooded setting, 1.3 above the sea with easy access to beach nearby. A breathtaking panoramic view of the snow-capped Olympics (U.S.A.), straits and international shipping from the Pacific. Designed for year round living, every modern convenience. Here a world traveller or professional man who will take time to live will surely find peace and contentment. In the 8-mile circle just 20 minutes from downtown.
Price $31,500
Ask for Mr. Biscoe, office EV 3-9413 or residence EV 2-1326.
Fraser Biscoe—750 Pandora Ave.

SHAWNIGAN LAKE, SANDY BEACH—80' lake frontage, an excellent family home, suitable for all year round or summer home. Log fireplace and large living room. Commanding view of lake from sun deck. Boat house. Terms available. $9,500. Please contact Mr. Custance, Barton Road, Shawnigan Lake, on the weekend Strathcona Point, Swinerton, Stewart Clark Ltd. EV 5-2481.

BRENTWOOD BAY

Attractive bungalow on well-treed, large lot. Sun room, large living room, 2 bedrooms, bright kitchen, utilities, oil heat, garage, etc. Secluded position, not far from sea. $7,900, terms, good discount for all cash. Phone GR 4-1332.

COUNTRY PROPERTIES, VERY suitable for retired couples, Shawnigan Lake, Sooke and Saanich Peninsula. Prices from $8,000 with low down payments and easy terms. Mr. Les Cook, B.C. Land & Investment Agency, 922 Government St., EV 4-4115 or Res. EV 2-1172.

NEW CABIN — SEA VIEW
100 yards to water, ¼ acre, block to paved road, ½ hour to city. $2,350. Terms. Owner. EV 2-9587.

BRENTWOOD PROPERTIES LTD.
18 years' service to community.
GR 4-1141, res. GR 4-1735
BRENTWOOD BAY, B.C.

$100 CASH
3-room cottage, large lot. Glen Lake Rd. Low taxes. Full price $3,700. Ph. EV 3-3286.

PRICE DAVIES AGENCIES
(Brentwd) GR 4-1412; res. GR 4-1898

152 APARTMENTS FOR SALE

MODERN APARTMENT
SUITE FOR SALE

Best part Oak Bay, sea, shops and transportation. Large LR, 2 bedrms and den. All conveniences. Adults only. EV 3-9750.

153 WANTED TO BUY HOUSES

"CASH"

My client will buy your home for cash up to $12,000. Requirements are 2-bedroom bungalow under 10 years old. Basement not necessary. Prefers south Oak Bay or Fairfield, but will consider others. Phone MAURICE N. SMITH, EV 5-6741. Northwestern Securities of Victoria Ltd.

PERSONAL REQUEST

I have just arrived from Eastern Canada with requests from four families for 3-bedroom homes in good areas with suitable access to public schools. Need not be new but priced right with reasonable down payment. If you have a home or know of one, call in confidence to Ken Jensen, EV 2-2157, EV 6-6208, Western Homes Ltd.

NOW IS THE TIME

To sell that property, ½ acre or more. Clients waiting for 2, 3 or 4-bedroom homes on acreage. Particularly interested in 4-bedroom, older home in $9,000 to $12,000 price range.
Prompt, efficient service by calling Army Armstrong, Phone EV 6-3231, GR 9-2855. Colony Realty Ltd.

URGENTLY NEEDED

We require good two and three-bedroom bungalows in any nice area. CLIENTS WAITING. Call
LEACH & SPARKS
EV 3-4117 GR 7-6510

HAVE YOU

A small farm, small holding or acreage for sale? I have clients waiting, V.L.A. or otherwise ($5,000 to $20,000). Please call ROY McGILLIVRAY EV 5-6741 or EV 5-0987. Northwestern Securities of Victoria Ltd.

WANTED

Small modern 2-bedroom home, with or without basement, but with heating system, up to $9,500. Please call Mr. Fraser, EV 4-9305. Financial Survey Ltd.

WANTED

3-bedroom; no basement, large treed lot 80 ft. wide min. In Cedar Hill, Blenkinsop or Feltham Road area. Call D. A. HOLDEN EV 6-3231
COLONY REALTY LTD.

WANTED URGENTLY

4-BEDROOM HOME which can be handled with $4,000 down and good payments. Phone GORDON ANTHONY anytime at EV 5-6741. Northwestern Securities of Victoria Ltd.

M.L.S.

Now is the time to let a Realtor come to the aid of your problem! If you have tried to sell your house in today's market and found it difficult to do so then just call your
Multiple Listing Service
54 Members
Qualified to Help You
EV 3-2229 1216 Broad St.

CHOICE ACRE VIEW LOT
Non-Resident Owner on Property

Sunday afternoon. These ½ to 1½-acre lots, one with new cabin, have magnificent view of Sooke Inlet within 50 yards to 2 blocks of water. Only 18 miles to city. All prices cut—terms from $25 down, $25 a month.
Go 1 mile beyond 17 Mile House on Sooke Road to Manzer Road. Turn left at sign. Phone EV 2-9587.

INVESTMENT BUYER WILL PURchase your 2 or 3-bedroom home TODAY if it suitable for rental purposes. SINGLE FAMILY HOMES ONLY—NO DUPLEXES OR REVENUE WANTED. For immediate inspection and a fast sale phone BILL HODGSON, EV 5-6741, right away. Northwestern Securities of Victoria Ltd.

WE HAVE SEVERAL CLIENTS waiting to purchase 2, 3 and 4-bedroom homes, in any good district. If you are considering selling please contact JACK RODGER or JOHN NEFF at EV 5-6741 or res. EV 5-9968 or EV 2-8050. Northwestern Securities of Victoria Ltd.

MODERN HOUSE, 1 OR 2 BEDrooms, living room at least 12x20 ft. Gonzales or South Oak Bay, automatic heat, good down payment. Address and price to Victoria Press, Box 194.

IF YOU HAVE NOT SOLD YOUR house why not rent it? Good steady returns with professional management.
PEMBERTON, HOLMES LTD.
1002 Government St. Phone EV 4-8124

I WILL BUY YOUR 2 OR 3-BEDrm home immediately for cash if it's suitable for rental purposes. For fast action call my agent, Mr. Ellwood Nash at Colony Realty Ltd. EV 6-4130 or EV 6-3231, anytime.

OAK BAY, 2 BEDROOMS, BASEment, oil hot-water heat preferred but must be all automatic. Client wants possession Oct. 1. Call F. J. Steuart, Frank Martin Agencies, EV 5-8704, EV 6-1862.

WANTED—3-BEDRM HOME, ON ½ acre or more. 8-mile circle. $10,000 cash. Private. GR 9-3061.

AT LEAST 3-BEDROOM, BASEment home at lower price. EV 6-1082.

154 PROPERTY FOR SALE

OAK BAY
Fine, high, treed view lot. $4,200. Try your offer and DP.
CITY ON PANDORA—Ideal for business or studio. $2,500. Low down payment.
Lots more to choose from. Call Mr. L. Cook, EV 2-1172 or EV 4-4115 anytime. B.C. Land and Investment, 922 Government St.

154 PROPERTY FOR SALE

P. R. BROWN
& SONS LTD.
762 FORT ST. EV 5-3438

FINLAYSON ARM
34 acres, $2250
Lot Vantreight Drive, 78x196, treed, $2500.
Call Mr. Clark, Res. EV 2-0171

HANDYMAN'S SPECIAL
SOOKE
$800 down. 5-22 acres, 7-rm dwelling, 5-bed rms, living room, fireplace, large kitchen
$5950

HIGH QUADRA
Cosy, 4-room stucco bungalow consisting of living room 15x12, fireplace, 2 bedrooms, 3-piece bath, cab kitchen, nice garden.
$7350
Call Mr. Clark, Res. EV 2-0171

ELK LAKE
Pat Bay Highway
Charming 4-room plus stucco bungalow comprising large LR, fireplace, cab elec kitchen with nook, 2 bedrooms, Pembroke bath. Extra bedroom in basement. Carport. Situated on 1.08 acres. Family orchard with marvelous view over Elk Lake.
$15,000
Call Mr. Clark, Res. EV 2-0171

PARKER AVENUE
Large waterfront lot 60x220. Safe, sandy beach.

MARTINDALE RD.
AREA
17 acres of high productive soil. Excellent potato soil, 3-bedrm unfinished bungalow roughed in, plus 4 box stall horse barn. Springs on property, ample supply of water for irrigation.
Call Mr. Clark, Res. EV 2-0171

PROPERTY SPECIALS

$1,400—Cordova Bay lot. Some trees, 55x265. Fronting on two streets. Could be 2 lots.
$2,900—Acreage with approx. 450 ft. frontage on West Saanich Rd. Close in. Well treed.
$1,250—Saanich lot—Close to everything.
$3,000—Appartment zoned lot, city.
$1,200—¾ acre, West Saanich. Perc passed 120 foot frontage.
$1,250—Duplex zoned city lot.
Information on these and other specials by phoning Army Armstrong, EV 6-3231, GR 9-2855. Colony Realty Ltd.

"GEORGIA PARK"

Take the family and enjoy yourself choosing your new homesite in this beautiful development. (First turn right past Beaver Lake—Haliburton Road.) Sweeping sea views over Cordova Bay—large frontages, paved road, trees, low taxes. Convenient to schools, shops, beach and lakes. Several choice sites still available. Please call Mr. Golby of Mears and Whyte Oak Bay Realty. EV 5-7767, for details.

MOUNT DOUGLAS
"2.12 ACRES PLUS"

160'x60' with 8 beds across greenhouse, automatic hot water, automatic sprinkling system. There are lots of outbuildings, packing house, etc. Land itself ideal for subdivision. Price on this is drastically reduced to minimum. Call now to view. STAN ROZYLO, EV 5-6741 anytime. Northwestern Securities of Victoria Ltd.

5-ACRE INVESTMENT

Offered 2 weeks only at this price. Located Central Saanich near new proposed freeway. High ground, good view, 350 ft. frontage. Full price $6,250. Call Ken Jensen, EV 2-2157, EV 6-6208. Western Homes Ltd.

SUPERB SEA VIEW

Large individual lots with dominating view of Mount Baker and the straits, 2 blks from new school. Hot mix paved roads, curbs, gutters and storm drains. Contact J. Isherwood, Frank A. Martin Agencies Ltd., EV 5-8704.

CHOICE LARGE LOT WITH EXcellent sea view. Close to beach. Now planted to logans with good income. This is a sound investment. Asking $2,800 cash. Edw. C. Clark, RITHET CONSOLIDATED LTD., EV 2-4251, res. EV 2-8536.

PROPERTY
$1,475. Colwood-Thetis area. Large lot with small cabin. $250 down. Building lot on Townsend. $300 down. A. Kleinman, Eves. EV 3-4693. George Randall Ltd., EV 4-8108.

CHESTERLEA SUBDIVISION
North Douglas Street, with sewer, 100' frontage, $1,800. Also treed lot, 80' frontage, $2,000. Call Leonard Thomas at Douglas Hawkes Ltd., EV 4-7128 (Res. EV 3-5685).

NEW GARNET RD. SUBDIVISION, between Shelbourne and Cedar Hill Road, sewered NHA lots, from $1,850. Easy terms. Close to schools, shopping centre and bus. EV 2-2521; residence, EV 4-7826.

GORDON HEAD
Casa Marcia Road, off Grandview Drive. 75' lots, $1,950 each. Call Leonard Thomas at Douglas Hawkes Ltd., EV 4-7128 (res. EV 3-5685).

McADOO PLACE
2 sewered building lots, N.H.A. approved. Only $3,850 (for both). Call S. Stephens, EV 3-7844. Douglas Hawkes Ltd. EV 4-7128.

DESIRING PRIVACY AND SPACE? Grab an acre in spacious Ardmore. Stunning sea view. Terrific sea access. $300 down. EV 2-3008, 919 Hillside.

½-acre Sea View Lot near Beach Drive — $4,000.
Call Mr. Garside, EV 2-7124 anytime.
BOORMAN INVESTMENT CO. LTD.
611 Fort Street

HAVE LOT, WILL SELL ON Deal St., Oak Bay, 50x120 ft. By owner, EV 2-9404.

CITY BUILDING LOT, 50x135. Price $1,900. Mr. Leverton, F. N. Cabeldu Ltd.

CHOICE BUILDING LOTS, STANhope Place. Stockton Const. Ltd. GR 7-3223.

60x100 FT. ON SEWER, WATER and sewer connections in. $1,150. GR 9-2684.

LOTS, 80x160, CORDOVA BAY, $1,500. Mattick's Farm. GR 9-1626.

½ ACRE, TUDOR RD., TEN MILE Pt. Owner. GR 7-6838.

UPLANDS LOT, DEVON RD., 90' front. $4,750. Postle. GR 7-3728.

SHAWNIGAN ½ ACRE LOT ON waterfront. $2,950. GR 7-3861.

GORDON HEAD—CHOICE LOT ON Long View Dr., 90x100. GR 7-2222.

SPORTSMAN'S SPECIAL
One acre. Gulf Islands. GR 9-1908.

155 PROPERTY WANTED

HAVE BUYERS FOR
Farms and small holdings. Urgently needed. Some under VLA. Confidential and prompt attention. Bill Felton, EV 5-8784 anytime. Douglas Realty Ltd.

CASH BUYER WAITING FOR ONE or more acres of secluded SEA VIEW property between Sidney and Victoria please contact my agent Mr. L. Cook, B.C. LAND & INVESTMENT AGENCY, 922 Government St. EV 4-4115 anytime.

A GOOD LOT WANTED FOR A client. Up to $2,000. Please call C. Vining, EV 2-2161. Res. GR 9-3786.
HARRY FOSTER LIMITED

WATERFRONT LOT WANTED FOR cash, up to 1 acre, little or no bank, near Victoria. EV 5-2598.

CASH FOR ACREAGE ADJACENT to sewer. Kasapi Const. EV 5-5614.

156 ACREAGE FOR SALE AND WANTED

1.4 ACRES, CENTRAL SAANICH Rd., all clear, price $3,500. Terms may be arranged. GR 7-8994.

PARCELS OF 5, 10, 20 ACRES, rocky parklands, 15 minutes from city centre. C. G. Owen, EV 2-8508.

V.L.A. 1.6 ACRES, 6 RMS, CLOSE to school and shopping. GR 9-3472.

SAVE MONEY — GET BETTER RESULTS — ASK FOR OUR SPECIAL SIX-TIME RATE FOR YOUR NEXT CLASSIFIED AD.

158 FARMS FOR SALE AND WANTED

75 CRES
MAYNE ISLAND

Approximately 35 acres of black sandy loam bottom land now under summer fallow, ideal for potatoes, etc. Balance hillside pasture and bush. Old buildings but usable. Good water, on power. Machinery for potato farming. Four acres of certified Warba seed still in ground. Take over as is at $20,000 with $8,000 cash. Balance $1,200 per year. This is a good opportunity for someone. Call collect FAirfax 1-2244, Vancouver, or write to Horsman Investment Ltd., 1248-56th Street, Ladner.

HONEST, HARD-WORKING YOUNG farmer with 20 head dairy herd, 580-lb. quota and some machinery, wishes to rent or lease suitable farm. Urgent. GR 9-7218.

TRADE 6 ACRES, 5-ROOM HOUSE, Gordon Head, for farm about 50 acres within 15 miles Victoria. Victoria Press, Box 184.

Civil Defence Winter Plan

Enrolments are being taken now for volunteers to Greater Victoria Civil Defence winter training classes starting Sept. 11.

Co-ordinator Commodore V. S. Godfrey said the basic courses offered by local authorities may enrol up to 50 trainees.

Those who have already had basic training are urged to take advanced courses, or at least first aid, which is taught by St. John Ambulance at no cost to the individual.

In the case of women volunteers, St. John teaches home nursing.

Commodore Godfrey said he hopes for an allocation of more communications equipment this year, to fit in with a course for restricted radio operators later in the season.

Applications are invited now for this course, which provides a licence to those who qualify, and for such others as rescue and radiological defence.

All volunteers are covered by workmen's compensation at government expense during their training sessions.

Headquarters staff meets at the civil defence building—where all but auxiliary fire training is given—each Monday night at 7.30, starting Sept. 11.

The nine-week new warden and orientation course begins Wednesday, Sept. 13, also at 7.30.

When this is completed, trainees may choose a particular service in which they would like to work, such as engineering or health and welfare.

Auxiliary firemen begin training at 7.30 p.m. Sept. 20 at the main firehall, Yates at Camosun, where civil defence firefighting equipment is stored.

Auxiliary police begin classes at 8 p.m. Sept. 7.

Those who complete this course are provided with uniforms, and are sworn in as special constables.

New Atomic Particle Discovered

BERKELEY, Calif. (AP) — An important new particle of the atom has been discovered by four University of California physicists.

They never saw it. Nor did the highly specialized instrument with which they work. Its life-span is too fleeting.

It was named years ago when theoretical physicists first postulated its existence as a result of Stanford experiment. It is the omega meson.

It has no electrical charge. The researchers inferred its existence, and they proved it to their satisfaction from 90 photographs out of a mass of 30,000 photographs taken in the giant 72-inch liquid hydrogen bubble chamber at Berkeley.

Existence of the omega—sought previously by six other research teams that never found it—helps explain the electrical properties of the structure of the neutron and proton.

The research team was composed of three physics professors at Berkeley and Dr. B. C. Maglic, 33, visiting scientist from Yugoslavia, who inspired the search. The professors are Drs. Luis W. Alvarez, 50; A. H. Rosenfeld, 35, and M. L. Stevenson, 37.

Deputies Support Goulart

By EDWARD T. BUTLER

RIO DE JANEIRO (AP) — Joao Goulart's claim to the presidency of Brazil was strengthened today as the Chamber of Deputies gave overwhelming approval to a constitutional amendment which would install him with limited powers. The measure now goes to the Senate.

But signs emerged of a split among Goulart's supporters. Some, including the governor of his home state, expressed belief he was being deprived of his legal rights to the office and took a strong stand against others seeking to assure him the presidency with watered-down authority.

Weary deputies in the hinterland capital of Brasilia voted 233 to 55 after an all-night session to set up a parliamentary form of government which would make the leftist vice-president a figurehead and vest the top power in a prime minister.

WILLING TO ACCEPT

The Senate must give the measure a two-thirds majority before it is adopted. Then it is up to Goulart to decide whether to accept or reject the conditions. Congressional leaders report he has already agreed.

Goulart was proclaimed chief of state by 50,000 cheering followers Friday night as his plane arrived from Uruguay at Porto Alegre, capital of Rio Grande do Sul, his home state and political stronghold in the south.

Goulart conferred with local leaders there, apparently making plans to name a cabinet and try to name as many military leaders in the north who oppose him.

MILITARY HOLDS OUT

Goulart still faces stubborn opposition in any case from three military chiefs who insist that they will not accept him under any conditions.

Heads of Brazil's army, navy and air force had ordered the armed forces to attack the pro-Goulart 3rd Army in Rio Grande do Sul, but there were no reports of significant military action.

The national telecommunications council which has taken over operation of the government news agency, announced that Brazilian Communist leader Luis Carlos Prestes has been sought to organize a militia unit in Rio Grande do Sul.

Leaders of 3? Rio de Janeiro labor unions called on their members to join a general strike and demand Goulart's inauguration as president. Some work stoppages and slowdowns were promptly reported.

One slowdown, involving about 13,000 port workers, kept more than 30 ships anchored in Guanabara Bay.

German Paper Firms May Build Plant in U.S.

NEW YORK (AP) — Two German paper-making firms have set up a development firm here to study site locations and building costs of a possible mill to produce unbleached sulphate pulp in the United States or Canada.

The development company, Waldhof-Aschaffenburg Cellulose Development Corp., was established by Zellstoff-fabrik Waldhof, Wiesbaden, and Aschaffenburger Zellstoffwerke A.G., Redenfelden.

Treaty To Be Ignored

FULDA, Germany (AP) — Germany's senior Catholic bishop, Josef Cardinal Frings of Cologne, said Friday the Vatican will ignore any separate Soviet peace treaty with East Germany. He said the Vatican would neither recognize such a treaty nor change any diocesan boundaries to conform to it. A number of German dioceses span the Iron Curtain border.

Goya Ransom Asked To Fight Atom Arms

LONDON (Reuters) — A man claiming to hold a stolen Goya painting Friday demanded that a £140,000 ransom be paid to Britain's campaign for nuclear disarmament.

The demand came in a telephone call five hours after police had held up a Rome-bound airline to search the luggage of 86 passengers for the missing masterpiece.

Both the ransom demand and a tip which led to the airport search came in telephone calls to executives of Reuters news agency.

The ransom demand was made by a man who spoke in a young, cultivated voice.

He began by referring to a letter sent to Reuters Thursday in which the ransom was demanded for unspecified charities on condition the culprits were pardoned.

He said: "You have already seen the letter in which we asked that the £140,000 should go to charity instead of for the prostitution of art.

"In view of the increasing tension in the international situation and the fact that the Russians have decided to go ahead with nuclear tests, we now demand that the money be given to the campaign for nuclear disarmament as soon as possible in the interests of humanity at large."

The speaker declined to give his name or answer any questions.

Earlier, police uncovered nothing in a search of baggage aboard a Rome-bound plane at London airport.

BRENTWOOD COLLEGE OPENS SEPT. 8

'Old Boy's' Dream Come True

Former Victoria Naval Officer Headmaster

By DON INGHAM

On August 18, 1947, Brentwood College overlooking Brentwood Bay went up in flames.

Despite efforts during the fall to keep it alive, it gradually became defunct, after 23 years of growth.

But all over the world, and particularly in Victoria and Vancouver, there were old Brentonians who had the dream of seeing the college revived.

It will open at Mill Bay Sept. 8, full of new life and vigor, as the newest educational institution on Vancouver Island. On that day the new headmaster, David D. MacKenzie, MA, will extend his official welcome to 92 students, a teaching staff of six, and administrative or "headquarters" staff of 12.

"That will be the day for issuing books, finding our way around, meeting each other, and generally learning the routine,' Mr. MacKenzie said this week during a tour of inspection.

"The following Monday we will start work at 8.30 a.m., and the school day will continue until 9 p.m.—that will be our regular program."

Revival Gradual

The revival of the college began to take shape gradually, as more and more of the old Brentonians became aware of a naval officer engaged in pilot training and cadet instruction who had radical ideas regarding education.

For instance, he believed in academic excellence, sports for everyone, the English public school system, firm but just discipline, proper study habits, and emphasis on achievement.

At the same time the naval officer, then Lt.-Cmdr. MacKenzie, became aware of a group of men in the city who shared his beliefs about education. It was inevitable that they get together, since he was the head master around whom the Brentonians could build an institution, and the "old boys" were the people to help him implement his thoughts on education.

To this end the Brentwood College Association was formed, and after two years of planning, a site was found in the old Queen Alexandra Solarium overlooking Mill Bay.

Buildings Sound

There was superficial deterioration but the buildings were sound. Purchase and renovation would cost $150,000 and $90,000 was required to start the project moving. This was raised in the spring, and in May work began on plumbing, wiring, partitions, painting, decorating, and the other thousands of tasks required to change the former hospital into a boys' school.

"We started too late—actually in mid-May—and never should have been ready this soon. But we will be able to take the boys, even though some things are not finished," Mr. MacKenzie said.

He gave full credit for the success of the alteration program to Cliff A. Latter, a retired Victoria contractor living at Shawnigan Lake who became interested in the school project and went to work as building superintendent.

"We haven't let one contract," Mr. MacKenzie said. "Mr. Latter has done all the work with tradesmen hired in the area. We couldn't have managed without him."

Headquarters

The main building of the solarium will contain all classrooms, offices, accommodation for 40 boys, kitchens, and store rooms.

The former nurses' residence will house the remainder of the boarders, and staff houses will be occupied by teachers.

Another building is suitable for conversion later as a chapel, and Mr. MacKenzie visualizes a concrete classroom block beside the main building, and with the same unbeatable view across Saanich Inlet to Patricia Bay.

A playing field has been bulldozed level, and a small building will do duty as a laboratory. A gymnasium is high on the priority list for new building.

This will be a school where "eggheadism" will be admired.

"The importance of academic achievement will be made known early," Mr. MacKenzie said. "There will be constant pressure to study and frequent examinations."

Will Add Grades

Students will be taken for Grades 8, 9, 10 and 11. Next year Grade 12 will be added for the present Grade 11 students, and the following year, Grade 13 for the same class.

"We are going to shoot for the highest standards we can," the headmaster said, "but we won't be able to take credit for four years, when our first Grade 8 class will matriculate and prove the worth of our methods."

He hopes to see about 160 students enrolled eventually, after which there will be a levelling off to consider standards and future growth.

Present enrollment of 92 is absolute capacity for the present.

"We had hoped for 25," the headmaster said, "but we couldn't take one more."

These boys are not problem types, he said.

"I've interviewed every one of the 92, and they all want to be here. They and their parents have come to us because they want the type of education we have to offer—no high school graduation, no industrial arts or other courses which we think are unnecessary."

Year's Experience

Mr. MacKenzie left the navy a year ago to spend a year at Shawnigan Lake School for Boys, "where I hung over the head master's shoulder the whole time to see how he did things."

The new Brentwood "head" won his MA at the University of Edinburgh, was on the British track team for the 1948 Olympics, and won an international reputation as a rugby player. He "plays down" his athletic achievements and says he is not in favor of the present trend in athletics which takes the enjoyment out of games and tends to make spectators out of most students.

He is looking forward to Friday as "a unique experience for us all."

"I will be able to tell the boys that we are all charter members in this enterprise—all starting together. It doesn't happen very often."

SOUND OF SAWS and hammers at former Solarium at Mill Bay will be replaced next week by activity of 92 boys as college begins new life. New paint, new partitions, new facilities will make comfortable quarters for youngsters living away from home, many for first time.

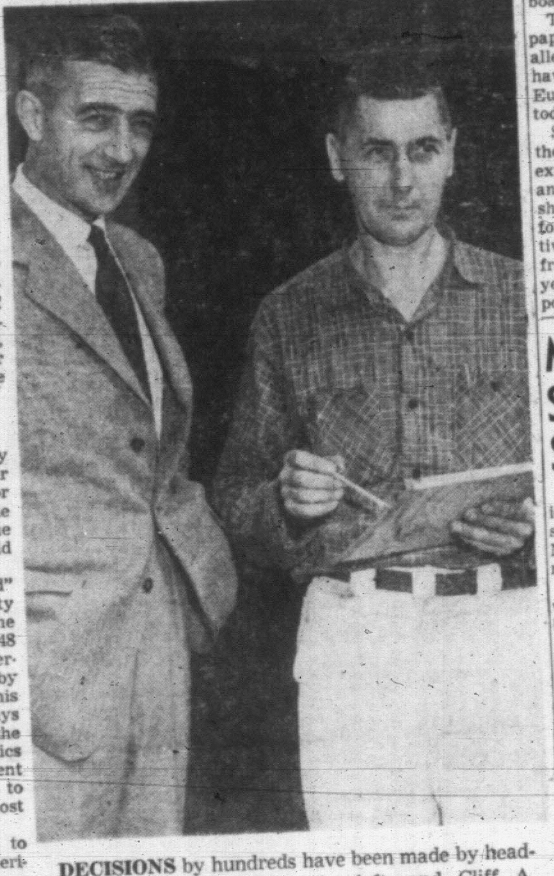

DECISIONS by hundreds have been made by headmaster David D. MacKenzie, left, and Cliff A. Latter, building superintendent, during reconstruction of Solarium buildings. (Photos for Times by Irving Strickland.)

'SWORDFISH' SURVIVORS MEET

Petrol Gone, No Flaps—But Still Climbing

TORONTO (CP) — Twenty years ago a group of young men gathered at a wartime airbase in England to undertake the dangerous job of striking at German shipping.

Friday night some 68 survivors of the 415 Swordfish Coastal Squadron met for "stag night," first phase of a two-day reunion of the RCAF group.

Planned entertainment went by the boards during most of the evening as squadron members talked about the old days duirng the Second World War.

Seed of the reunion was sown 18 months ago in an exchange of letters between two squadron mates and since that time flurries of letters have gone out to track down the squadron members.

"We just sort of reunionized," said Andy Anderson of Toronto, speaking of the stag night celebration. "The guys were more interested in talking than watching planned entertainment or singing songs."

The wives get their chance tonight at a dance and buffet supper, when the entertainment will be a bit more decorous.

Friday night's attendance was from coast-to-coast. Some of those on hand: Brian Sutton, Vancouver; Don Ewing, Washington; Doug Stallard, New Glasgow, N.S.; Don Mailman, Cape Breton Island; Dr. Jim Chapman, Fredericton; Norm Altstedter, New York.

STARTED WITH HANDFUL

Two important guests were former commanding officers of the squadron. They were Air Commodore W. Bean of Ottawa, now deputy air member for technical services, RCAF; and Group Capt. Chuck Ruttan, commanding officer RCAF station Cold Lake, Alta.

The squadron came to life Aug. 20, 1941, with a handful of men, two Beaufort torpedo-bombers and a base on Thorney Island off the south coast of England. The squadron later flew Hampdens, Albacores and Wellingtons.

Throughout the life of the squadron, until it was absorbed by bomber command at East-moor in July of 1944 and went to work in the formidable Lancaster bomber, at least half the squadron strength remained Canadian.

The 415 group had the "most unwanted job in the air force," says former squadron leader Bill Adams of Toronto. Losses were heavy, prompting an unofficial change of the squadron motto from "ad metam" to the mark to "a mortua via Swordfish" to death in the Swordfish.

A total of 25 medals went to the squadron and it was twice mentioned in dispatches.

The squadron name still lives in a new Swordfish group, based at Summerside, P.E.I., which flies Argus anti-submarine aircraft.

Committee Working On Colqutiz Hospital

A special committee is now working on details of the new mental hospital planned by the British Columbia government at Colquitz.

Assurance came today that it will not be just another "prison-type" institution in which patients will be shut away from the world.

A treatment centre for out-patients will be part of the project.

Progress is being made on the plans, but no date has been set for a construction start.

The committee was set up under the deputy minister for mental health, Dr. Allen Davidson, after the government announced in February it would build the new hospital.

"The committee is studying the type of facilities that would best meet the needs of Victoria and Vancouver Island," said Dr. Davidson.

"We don't want to erect just another custodial holding centre," he added.

How much will be hospital, and how much treatment centre, has not been finally decided.

The new institution will replace the old Colquitz Hospital, much criticized for its prison-like character.

A decision to go ahead as fast as possible on the project was a direct result of the report of the American Psychiatric Association on B.C.'s entire mental health service.

Washington Senator Bucks Power Sale

SEATTLE (AP) — Senator Warren Magnuson (Dem.-Wash.) opposes the sale of Columbia River power to California by either the Bonneville Power Administration or the province of British Columbia, according to Post Intelligencer.

The newspaper quoted the Senator as saying:

"The future of the Pacific northwest should not be tied to the problems of other areas by actions of British Columbia, Canada, or ourselves. This is the danger of putting our outside our natural area."

Under a U.S.-Canadian treaty for development of the Columbia, British Columbia would receive half of the new power to be generated in the U.S. from water stored in reservoirs in Canada.

CRASH PROBE CONTINUING

CHICAGO (AP) — Federal investigating groups sifted through a mass of evidence today seeking the cause of the crash of a Trans World Airlines Constellation Friday that killed 78 persons. Officials did not rule out the possibility that the big airliner disintegrated while still in the air.

Spy Reached Atom Agency Press Claims

MUNICH (AP) — Several Munich newspapers reported Thursday the arrest of a 40-year-old female scientist in a Communist espionage case that allegedly reached up to the six-nation European Atomic Agency in Brussels.

Munich police and the prosecutor at West Germany's federal supreme court refused to confirm or deny the reports, which said the scientist was arrested when she was about to board a train for Berlin.

The Munich evening newspaper, Abendzeitung, said her alleged go-between, reported to have been employed by the Euratom agency, was in custody in Brussels.

Sueddeutsche Zeitung said the arrested scientist was an expert in microphotography and radio technology. It said she told police she had been forced into her intelligence activities. She came to the West from East Germany three years ago, the newspaper reported.

Mexico Has Sound Gov't Says Mateos

MEXICO CITY (AP)—Mexico's political situation is sound, President Adolfo Lopez Mateos said Friday in his annual state of the union address.

He said the July 2 election which named a full new chamber of Deputies—178 members—had been characterized by mutual respect among the contenders from the various parties. The new chamber met Friday for the first time.

And he said the participation of women in Mexico's elections has "elevated the level" of national voting.

The July election not only named a full new Chamber of Deputies, but several governors, numerous state deputies and mayors.

WON BY LANDSLIDE

The official returns were announced this week after thorough checking by the electoral college. As predicted, the dominant Party of Revolutionary Institutions PRI, the president's own party, won by a landslide — 172 of the 178 seats.

Mexico's second largest party, the conservative Roman Catholic party of National Action won five seats. The leftists Popular Socialist party, which had hoped to make a big showing, won one.

$2.13 Rate For Union Firefighters

VANCOUVER (CP) — Coastal union loggers fighting forest fires on company property now will be paid a uniform rate of $2.13 an hour under a new agreement reached between the International Woodworkers of America (CLC) and Forest Industrial Relations Ltd., which represents 152 lumber operations.

The agreement concludes extensive negotiations during which the companies offered a base rate of $1.92, a rate paid by many firms. The new rate is $1.38 above the amount paid volunteers and conscriptees fighting fires for the B.C. Forest Service on Crown land.

The agreement, signed here Friday, is retroactive to the start of the 1961 fire season.

Credit Card Plunger Returned to Canada

ST. LOUIS (AP)—U.S. federal authorities decided Friday to return to Canada a youth accused of financing a cross-country tour on stolen credit cards.

Frank Herbert Langer, 17, a native of Germany who had been living in Winnipeg, pleaded guilty in federal court to a charge of interstate transportation of stolen cheques.

Federal district Judge Randolph Weber, after conferring with a government lawyer and immigration authorities, decided to withhold sentencing so that Langer could be returned to Canada for prosecution. He is wanted by Windsor, Ont., police for car theft.

Federal Bureau of Investigation officials said Langer told them that he found about 25 credit cards of a Canadian airlines official when he stole a car in Windsor July 28. He was quoted as saying he used the cards and some blank cheques he found in the car to finance a sightseeing tour, including a brief stay in Hawaii. He was arrested Aug. 22 in St. Louis.

Prisoner Dies

VANCOUVER (CP)—A 17-year-old youth serving a three-month term for theft died in Vancouver General Hospital Friday. James Gordon Beton of Edmonton, whose sentence was due to expire Sept. 29, became seriously ill and was transferred to the hospital. Doctors said the cause of death was a brain tumor.

New Dairy Princess

TORONTO (CP) — Mrs. Catherine South, 24-year-old mother of two children, was crowned dairy princess at the Canadian National Exhibition Thursday.

DEPARTMENT OF TRANSPORT
OTTAWA, ONTARIO

TENDERS

SEALED TENDERS, addressed to the undersigned marked "Tender for Strengthening Runway — Vancouver," will be received up to 3 p.m. E.D.S.T., September 21, 1961, for the work of Strengthening Runway 08-26 and associated Taxiways at Vancouver International Airport, British Columbia.

Plans, specifications and other tender documents may be examined at the office of the Regional Construction Engineer, Department of Transport, 739 West Hastings Street, Vancouver, British Columbia and copies obtained on deposit of an accepted cheque for $25.00 payable to the Receiver General of Canada. Plans and specifications will also be on display at the Builders' Exchange at Vancouver, B.C.

F. T. COLLINS,
Secretary.

August 24, 1961.

SHERIFF'S SALE

Under and by virtue of Warrants of Execution issued out of the County Court of Victoria and to me directed against the goods and chattels of William H. Wardell, I have seized and will sell by Public Auction at the Sheriff's Office, Court House, Victoria, B.C., on Wednesday, the 6th day of September, 1961, at the hour of 2.30 o'clock in the afternoon.

One 1957 Ford Sedan Delivery.

Terms of Sale: Cash, plus 5% Sales Tax.

For further particulars apply to the office of the undersigned.

E. WILKINSON,
Sheriff, County of Victoria.

Sheriff's Office,
Court House,
Victoria, B.C.
August 31, 1961.

NOTICE TO CREDITORS

IN THE MATTER OF THE ESTATE OF HELEN BRYDEN WEBSTER, late of Victoria, British Columbia.

NOTICE IS HEREBY GIVEN that creditors and others having claims against the estate of the above deceased are hereby required to send them to the undersigned Solicitors for the Executrix, 302 Royal Trust Building, 612 View Street, Victoria, B.C., before the 28th day of September, 1961, after which date the Executrix will distribute the said estate amongst the parties entitled thereto, having regard only to the claims of which she then has notice.

ADA WEBSTER WHEELER
Executrix
By her Solicitors
Messrs. Horne, Coupar, MacMinn & Roberts.

TO: Gordon Osborne (otherwise known as Gordon Marshall)

TAKE NOTICE that an action has been commenced against you and Laverne Lillian Wilson in the Prince Rupert Registry of the Supreme Court of British Columbia, 1961, No. W. 1 by Patrick Stephen Wilson of Prince Rupert, B.C., in which the Plaintiff's claim is for dissolution of the marriage solemnized between the Plaintiff and the Defendant Laverne Lillian Wilson on the 27th day of July, 1956, in the City of Prince Rupert, in the Province of British Columbia, and for custody of John Patrick Henry Wilson, born the 17th day of September, 1957, and for the custody of Terry Marie Wilson, born the 9th day of December, 1958, and for costs against the Defendant Gordon Osborne (otherwise known as Gordon Marshall).

AND that it has been ordered that service of the Writ and Statement of Claim in the said action on you be effected by this advertisement. If you desire to defend the said action, you must within eight (8) days from the publication of this advertisement, inclusive of the day of such publication, enter an Appearance at the Courthouse, Prince Rupert, B.C. In default of such Appearance, judgment may be entered against you.

A. B. BROWN,
Plaintiff's Solicitor.

Dated this 25th day of August, 1961.

NOTICE OF SALE

Notice is hereby given that certain Crown lands located near the west shore of Shawnigan Lake will be offered for sale at

PUBLIC AUCTION

to be held in Room 205 in the Parliament Buildings, Victoria, B.C., at 2.00 p.m., Wednesday, September 20, 1961.

Payments made at the time of sale must be in cash or by certified cheque. Uncertified cheques will not be accepted.

Further information relative to the Crown lands to be offered at auction, the upset prices, and terms and conditions of sale may be obtained from the Superintendent of Lands, Department of Lands and Forests, Parliament Buildings, Victoria, B.C.

Plans showing the location and dimensions of the parcels to be offered for sale will be available for examination at the office of the above-mentioned official, or will be obtainable from the Legal Surveys Division, Department of Lands and Forests, Parliament Buildings, Victoria, B.C.

Bids will not be accepted from any persons under the age of twenty-one (21) years.

E. W. BASSETT,
Deputy Minister of Lands

Victoria, B.C.
August 21, 1961.

NOTICE TO CREDITORS

IN THE MATTER OF THE ESTATE OF ARTHUR LOVELL AYLMER, late of 2362 Pacific Avenue, Oak Bay, B.C., Deceased.

NOTICE IS HEREBY GIVEN that creditors and others having claims against the estate of the above-named deceased are hereby required to send them to the undersigned executor at 650 View Street, Victoria, B.C., before the 25th day of September, 1961, after which date the executor will distribute the said estate amongst the parties entitled thereto, having regard only to the claims of which it then has notice.

THE CANADA TRUST COMPANY,
Executor
By GREGORY, COX & COMPANY,
Its Solicitors.

FOR SALE

VACANT DUPLEX. Sealed tenders addressed to the undersigned will be received up to the 5th of September, A.D. 1961, for the purchase of Lot 34, Spring Ridge, Victoria City, Plan 182, known as 1706 Fernwood Road, Victoria, B.C. Cash to assumption Agreement for Sale.

Each tender must be accompanied by a certified cheque for $100.00 made payable to the undersigned. The highest or any tender not necessarily accepted.

Official Administrator for
County of Victoria,
Administrator of estate of
Ernest Penno, Deceased,
302 Royal Trust Bldg., Victoria, B.C.

Bailiff's Auction

At Kumfort Heating Sales & Service Ltd., 620 Queens Ave., Victoria, B.C., Thursday, September 7, 1961, at 2.30 p.m.

TAKE NOTICE that under by virtue of a Landlord's Distress Warrant, and to me directed, against the goods and chattels of Kumfort Heating Sales & Service, Ltd., 620 Queen's Avenue, Victoria, B.C., I have seized the following:

Two Plumbers pots, pipe seamer, Swedger, turning machine, crimper, elbow machine, Flanger, Seam folder, 36" Rollers, spot welder, squaring shears, Forming stakes, anvil, work bench, miscellaneous sheet metal, Excel cheque writer, 4-drawer metal filing cabinet, gas heater, 2 older type desks, etc.

And will offer the same for sale by Public Auction on the premises, either in lots or en Bloc, on Thursday the 7th day of September, 1961, at 2.30 p.m.

Terms of Sale, Cash and 5% Sales Tax.

Goods on view, morning of sale day, 10 p.m. to 1 p.m.

CHARLES de MACEDO,
402 Central Building,
EV 4-1841
Bailiff for the Landlord.

Dated at Victoria, B.C., this 31st day of August, 1961.

Corporation of District of Oak Bay

Oak Bay Boathouse Lease

Proposals are invited for a long-term lease on a site at the Oak Bay Boathouse, together with the submission of a scheme for the construction, at the proposer's expense, of a MARINA, a restaurant and allied facilities. Further particulars and Form of Tender may be obtained from the undersigned. Schemes should be submitted in a plain, sealed envelope endorsed "Boathouse" by 12.00 noon, Monday, October 30th, 1961, to the Reeve and Council, at the office of the Municipal Engineer. The existing lease expires on June 1st, 1962.

Any proposal will not necessarily be accepted.

The lease will be the subject of a referendum by the property owners of Oak Bay.

G. O. WHITE, P. Eng.,
Municipal Engineer.

2167 Oak Bay Avenue,
Victoria, B.C.

THE CORPORATION OF THE DISTRICT OF OAK BAY

REGISTER NOW

FOR

1961-1962 LIST OF ELECTORS

ALL PERSONS, other than property owners, wishing to have their names included in the 1961-1962 List of Electors, must file the necessary declaration as a "Resident-Elector" or "Tenant-Elector" with the Municipal Clerk, Municipal Hall, Oak Bay, B.C., NOT LATER THAN 5 p.m. SATURDAY, SEPTEMBER 30, 1961.

All electors must be British Subjects of the full age of twenty-one years.

In addition,

(a) a "Resident-Elector" must be a resident in the Municipality who has resided continuously for not less than six months within the Municipality immediately prior to the submission of the declaration;

(b) a "Tenant-Elector," whether a person or a corporation, must be and have been continuously for not less than six months immediately prior to the submission of the declaration, a tenant in occupation of real property within the Municipality.

(c) a "Corporation" must file written authorization under the seal of the corporation naming some person of the full age of twenty-one years to be its agent to vote on behalf of such corporation.

E. H. HART,
Municipal Clerk.

Declaration forms are obtainable at the Municipal Hall.

NOTICE

DR. J. W. COOPER, M.D.
formerly of the Medical Centre on Fort Street
has moved to
519 - 520 SCOLLARD BUILDING
Douglas Street, Victoria, B.C.

DON'T BURN UP
CHECK UP

Check your home for hazards like these, and check your insurance coverage for true protection against financial loss. Let's talk it over.

REAL ESTATE
MORTGAGES
AUTO FINANCE
706 Fort Street

RITHET CONSOLIDATED
SERVING VICTORIA 90 YEARS
Just One Door Above Douglas

VOTERS! REGISTER NOW!

FOR VICTORIA MUNICIPAL VOTERS' LIST

With the exception of qualified "Owner-electors" (real property owners), and with the exception of "Resident-electors" and "Tenant-electors" whose names appeared on last year's List and who have confirmed in writing to the City Clerk that they remain qualified, ALL PERSONS wishing to have their names placed on the Victoria Municipal Voters' List for the current year 1961-62 must file the necessary Declaration as a "Resident-elector" or "Tenant-elector" with the City Clerk, City Hall, by FIVE o'clock p.m. on SATURDAY, the THIRTIETH day of SEPTEMBER, 1961.

All electors must be British Subjects of the full age of twenty-one years. In addition:

(a) A "Resident-elector" must be, and have been continuously for not less than six months immediately prior to the taking of the Declaration of qualification, a resident within the City; and

(b) A "Tenant-elector" whether a person or Corporation, must be and have been continuously for not less than six months immediately prior to the taking of the Declaration of qualification, a tenant in occupation of real property within the City.

M. F. HUNTER, CITY CLERK.

BACK-TO-SCHOOL
BUY FOR CASH!!
If you require extra cash for school outfits see
CUSTOM FINANCE

Amount	Payment	Amount	Payment
$114.00	$ 7.00	$507.00	$22.00
$311.00	$19.00	$759.00	$32.00

PHONE EV 5-1408 TODAY
for your loan and save time
Hours—Monday through Thursday, 9-5
Friday, 9 to 8 p.m.
CUSTOM FINANCE LTD.
1012 DOUGLAS ST. EV 5-1408

WEEKLY PUZZLE

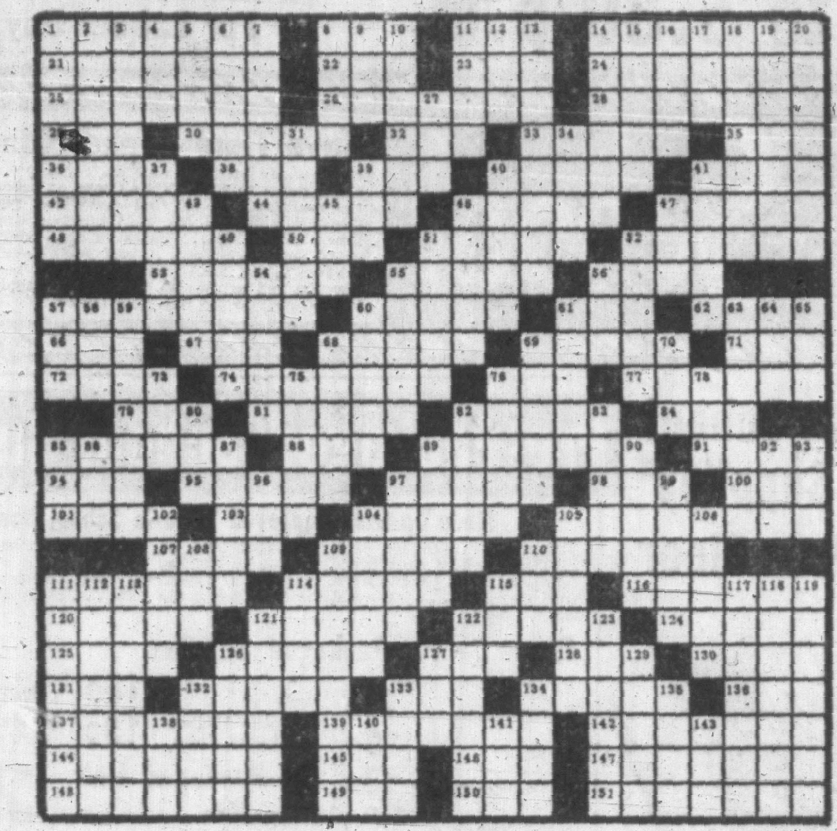

ACROSS

1 Caribbean cruise stop
8 Indeed
11 Symington, irreverently
14 Swift's young lady
21 Polished
22 Irish sea isle
23 Took first prize
24 Lucky pieces
25 Legal permit
26 Parvenu
28 Reviews
29 Cent. Am. tree
30 Lofty edifice
32 Platonic dialogue; Euripides hero
33 Longest river of India
35 S.A. country: abbr.
36 19th c. Scot. psychologist and writer
38 Biblical name
39 Self
40 Political slander
41 Svelte
42 Arabian Satan
44 Inundate
46 Purloin
47 Leviathan
48 Skip lightly
50 Veteran flyer
51 Fracture of the earth's surface
52 Took an excursion trip
53 Large tropical lizard
55 Brindled cat
56 Utah National Park
57 Liquor cabinet
60 S.A. coast country
61 Caldron
62 Dissolve
66 Author Wolfert
67 Swine genus
68 U.S. painter
69 Treat contemptuously
71 King of Judah
72 Long ago
74 Orientals
76 French coin
77 Pretentious: sl.
79 Moth-eaten
81 Outmoded
82 Chubby
84 Eccentric
85 Calligrapher
88 Presidential nickname
89 College official's residence
91 Nymph who loved Narcissus
94 Friend in Paris
95 Soft and fluffy
97 Original
98 Gallic affirmative
100 River island
101 Friar of Sherwood Forest
103 Page
104 Seashell
105 Gambling game
107 French cleric
109 Potential bread
110 Mexican cactus
111 Two-seated carriage
114 Beautiful
115 Six-shooter
116 Locust tree
120 Jack-in-the-pulpit
121 Was over-fond
122 Decorative fabric
124 Praying figure
125 Salon
126 Exploits
127 Razorback
128 Poetic contraction
130 Twice-told tale
131 Classified items
132 Corn
133 City N. of Marseilles
134 Beneficiary
136 Bold fish
137 Mosquito bar
139 Syncopated music
142 Prepare
144 Fr. lace town
145 Compass reading
146 Forthwith
147 Snood
148 Packing cases
149 Harsh cleanser
150 Light-hearted
151 Guileless

DOWN

1 Its capital, Makassar
2 "Sesame" worked for him
3 Draws back
4 Eternity
5 Hypocrisy
6 Baseball veteran
7 Inebriated: sl.
8 Manchurian border river
9 Island near Truk
10 Naval officer
11 The Bard
12 Crag
13 Inopportune
14 Barbarian
15 Romantic intrigue
16 Filberts
17 Samuel's teacher
18 Worldly
19 Germ-free
20 Took for granted
27 Likewise
31 Itinerant
34 Undiluted
37 Nothing: Lat.
39 Farm animal
40 Beer garden
41 Push aside
43 Adventure tales
45 Wood sorrel
46 Costly fur
47 Court
49 Nomadic Moslem highlander
51 Falls short
52 Roman emperor
54 Greek writer of 2,500 years ago
55 Scottish chief
56 Menagerie
57 Labor organization
58 Osprey
59 Frugal of words
60 Discontinue
61 Crest
63 Small railway vehicle
64 Put a question
65 Manner
68 Troublesome
69 Source
70 Deuce
73 Campus tree
75 Inclement
76 Cut to ribbons
78 U.S. humorist
80 Man of the house
82 Fresh-water fish
83 Malayan outriggers
85 Appropos
86 Unwattled cassowary
87 Stylish: sl.
89 Squalid
90 — Flat, Nev.
92 Hawk-parrot
93 Baseball immortal
96 Affliction
97 Establish
99 Tropical plum
102 Aga Khan
104 Fruit of the pine
105 Il duce
106 Warning signal
108 Bunk
109 Small plover
110 Wife of Amen-Ra
111 — Lake, N.Y.
112 Salamanders, newts, etc.
113 Chanticleer
114 Ruth's husband
115 Comedian's stock-in-trade
117 Condiment
118 Whole number
119 Gymnast
121 Condescends
122 Pugilistic art dirges: Eng. pl.
123 Hebrew
126 Papal cape
127 Strive
129 Oriental caravansary
132 Marmoset
133 Posthumous Pulitzer winner
134 Damp
135 Verdant isle
138 Explosive
140 Indefinite number
141 Extinct New Zealand bird
143 Circle portion

Solution to Last Week's Puzzle

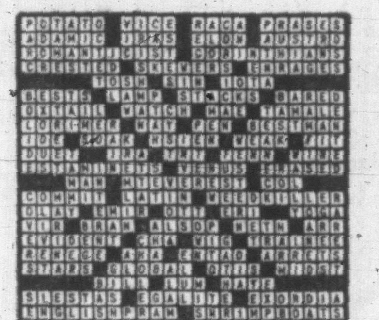

COLORFUL BIRD SERIES—NO. 13

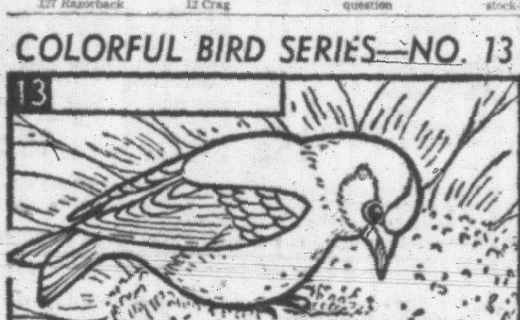

Specimen No. 13 in a continuing series of popular birds, illustrated by Jane Niebrugge, is the goldfinch.

In summer this bird is found throughout most of the United States and southern Canada. In winter it moves south to the Gulf and into Mexico.

The goldfinch is a bird of fields and meadows. Nests are constructed in bushes or trees, especially maples, from five to 30 feet above ground. Nesting materials are fine grasses, bark, moss and thistledown. Four to six bluish white eggs form a clutch.

Goldfinches feed on seeds, grain, wild fruit, and plant lice.

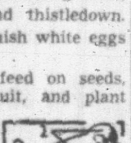

Color indicators for the male goldfinch (shown above) are 1. Head, back, breast and bill—yellow. 2. Forehead—black; wings black with white bars. 3. Rump, wing bars and tips—white. (Next week: The Painted Bunting.)

MALVERN HOUSE SCHOOL
Est. 1923
Fall Term
Re-Opening Sept. 6th
Boarders Returning Sept. 5th
Headmaster T. F. Emmerson
EV 3-9433 EV 3-3661

IN OTHER WORDS

An alphagram (from the first letter of the Greek alphabet) concerns words identical save for initial letters. Sad cad, bright wright, lost cost, etc., are examples. From the brief but clear definitions below, see if you can figure these out:

1. Drab cart ....
2. Cerulean sticker ....
3. Golden chap ....
4. Reddish diadem ....
5. Black board ....
6. Grey crustacean ....
7. Sunkissed god ... ...

Answers: 1—gray dray; 2—blue glue; 3—yellow fellow; 4—brown crown; 5—sable table; 6—drab crab; 7—tan pan. Other solutions may be possible.

FEET ACHE?
USE SOOTHING COMFORTING ANTISEPTIC
Zam-Buk
HERBAL OINTMENT

ask henry

The writer of this weekly advice column is an 11-year-old boy. The advice he gives is strictly his own. It has not been changed by his parents or the editor. He welcomes letters from parents. If you want him to discuss your problem write to ASK HENRY, in care of this newspaper.

Dear Henry:

When I spank my 13-year-old son, I spank him on the bare bottom. He has complained bitterly about bare spanking. What do you think?

CAN'T SIT DOWN

Dear Can't Sit Down:

I don't think kids 13 years or older should be spanked at all unless they did something really bad. When a kid gets strapped he thinks about revenge, but when you put him to his room it gives him a chance to cool off and think it over.

HENRY

Dear Henry:

I have two "prides-and-joys." My problem is that one of them eats the other one. To explain, they are my lawn and my son. He has the silly habit of literally eating my lawn. He actually gets down on all fours and tears the lawn out with his teeth. I have tried everything, and yet every day I come home to find the lawn torn to shreds. I have caught him doing this many times so I know it isn't some animal in the neighborhood.

AGGRAVATED DAD

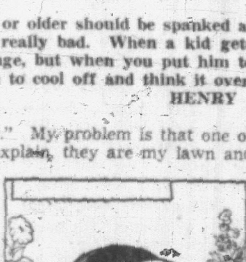

Dear Aggravated Dad:

Only cows and some other animals eat grass. Does your cow supply milk? Sell him to the dairy.

HENRY

Dear Henry:

I am 12½ years old and have an 11-year-old sister. I got a 93 average at school and I am not trying to brag. My sister got a 79 average. She was praised a lot by my parents and relatives but they never say anything to me. Naturally I am getting pretty discouraged. What can I do to make my parents proud and recognize me in my work at school?

DISCOURAGED

Dear Discouraged:

Your parents take for granted that you get good marks since you get them all the time. Your parents give more praise to your sister because she needs it more. Point out to your parents that you are not getting enough encouragement, but they are proud of you anyway.

HENRY

Dear Henry:

I have a 10-year-old son. I gave him a Meccano set for his birthday. He enjoys it very much but a little while ago he started to build a miniature guillotine and used it to execute grasshoppers. I think this is cruel, but it would also be cruel to take the set away. What should I do?

A WORRIED FATHER

Dear Worried Father:

Tell your boy that guillotines are old fashioned. This is a modern age. Buy your boy a gas spray bomb and let him execute mosquitoes and flies. Grasshoppers are too nice to die. Teach him to make other things with his Meccano. **HENRY**

Dear Henry:

My mother is always bossing me around and lecturing me. What can I do to show her a thing or two without offending her?

DOWN-HEARTED

Dear Down-Hearted:

Do you really want your mother to stop lecturing and bossing you around? I know it is a big sacrifice, but you could try being good.

HENRY

Everything for Scholars
AT DIGGON'S
Pre-Packaged SCHOOL SUPPLIES
Grades 1 to 6
Eraser • Pencil • Ruler
Exercise Books • Paints
Dictionary • Pen • Crayons
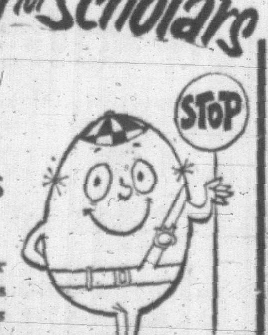

SAVE TIME AND TROUBLE!
Diggon's!
1401 Government St. EV 4-8194

BUDGET YOUR AUTO REPAIRS
Low as 20% Down, with Terms
TAILORED TO YOUR BUDGET!
Every type of mechanical repairs is only 20% down at
OLSON MOTORS LTD.
"Your downtown Ford dealer"
1060 YATES FREE ESTIMATES EV 4-7144

Newspaper Advertising Stimulates Buying

APARTMENT 3-G

JULIET JONES

PROF PHUMBLE

THORN McBRIDE

B. C.

DICK TRACY

NANCY

BUZ SAWYER

BEETLE BAILEY

MARK TRAIL

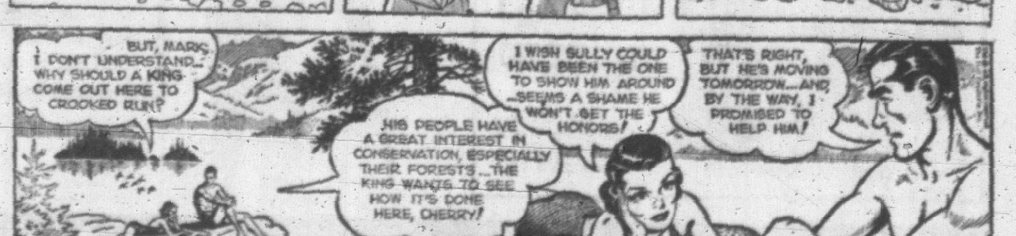

EATON'S Open Tuesday, 9 a.m. to 5.30 p.m.

Store Closed All Day Monday For Labour Day Holiday

first to EATON'S then Back-To-School

Save Time — and Money!
Don't waste precious time on Tuesday—come right along down to EATON'S as soon as school's out in the morning. You'll find everything you need in school supplies in one convenient location, on the Lower Main Floor. Extra cashiers and wrappers speed your shopping . . . and you'll save money at EATON'S, too, with everyday low prices. Just follow the red arrows to the School Supply Section, located next to the Sub Post Office.

Follow the Red Arrow to School Supplies Lower Main Floor

Everything the student needs for classroom work can be bought in one department, conveniently located on EATON'S Lower Main Floor. Follow the Red Arrows on the floors and stairways . . . they all lead right to EATON'S School Supplies . . . You'll find shopping for school supplies and back-to-school clothing easier and much quicker when you make EATON'S your one-stop shopping centre.

Zippered Ring Binders

Handsome leather, leather product and simulated leather ring binders with strong zippers and protective bumper edge . . . Fitted with 3 trigger-action metal rings . . . inner pockets.
Each **4.50 to 15.95**

EATON'S Binder Refills

EATON'S own brand 3-ring loose leaf paper, 8½x11", suitable for 3-ring binders. 150 sheets to a package. Stock up now for the school year.
EATON Price, package **79c**

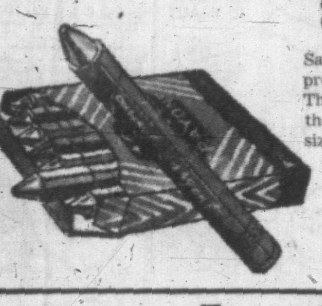

School Crayons

Sargeant Hexagon school crayons preferred for use in Victoria schools. There are 16 colours in a box and the boxes are available in three sizes.
Box of 16, **35c**
Box of 24, **50c**
Box of 32, **90c**

Mathematic Sets

Complete mathematical sets for the student, include compass, 6" ruler, protractor and set squares, all packed in a strong metal box. Various sets to suit the beginner or more advanced student. Set **79c to 1.50**

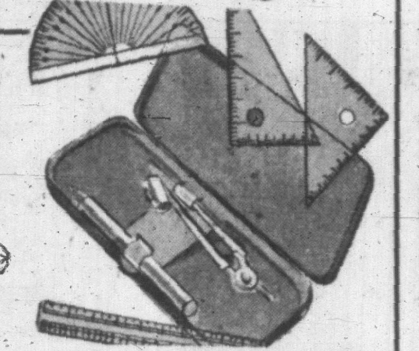

Tempodisc Paints

Good quality paints, preferred for use in Victoria schools, are available in two sizes.
No. 6, with brush. Set **98c**
No. 12, with brush. Set **1.59**

More Back-to-School Supplies

Exercise Books . . . Black hard covered books with about 78 single pages. Each **60c**

Duo-Tang Covers . . . Handy for special assignments to be sent for marking. Ea. **20c**

Super Key Tabs . . . Narrow ruling. 5 books per package. Each pkg. **98c**

Pencil Boxes . . . Single and double boxes of plastic and wood with assorted slide and roll tops. Each **29c to 49c**

Exercise Books . . . Black leatherette covered books with about 108 pages. Each **25c**

Reeves Poster Paint Sets . . . 1-oz. jars. Handy for art students in junior and senior high schools. 7 per box **1.98**
8 per box **2.25**
Single 1-oz. jar, each **29¢**

Loose Leaf Vinyl Plastic Binder . . . 3-ring to hold standard 8½x11" refills . . . Sizes 1", 1½", 2", 2½".
Each **69c to 2.29**

Pre-Packaged School Supplies

Made Up from Approved Victoria School Board Lists

You needn't shop for each individual item on your child's school list . . . shop at EATON'S where each grade's requirements have been carefully selected from official school lists and pre-packaged, ready to be picked up. This means shopping time is cut to a minimum . . . you avoid the crowds and the rush . . . shopping at EATON'S is so much easier.

Grade 3—Pre-Packaged Supplies

(Without Work Books)
2—HB Pencils **10c**
1—Eraser **10c**
1—Exercise Book **10c**
8—Exercise Books **80c**
1—Ruler **15c**
1—Bottle White Library Paste **19c**
1—Box Crayons **35c**
1—Box Tempodisc Paints, No. 6 **1.10**
Pre-Packaged Unit Complete 2.89

Supplies for Other Grades

Grade 2. Package **1.64** Grade 4. Package **3.23** Grade 5. Package **3.93** Grade 6. Package **4.43**

Grade I requirements are not pre-packaged because some items are supplied by the schools. List of requirements is available and everything needed may be purchased for **79c**

Back-to-School Supplies for Every Grade

Pencil Crayons . . . Red and blue combined marking pencils. Each **15c**

Reinforcements . . . 100 per box. **2 boxes 15c**

Peerless School Paste . . . 2-oz. bottles, with applicator. Each **19c**

Stenographers' Note Books . . . Centre line, ruled books for school courses or office. Each **29c**

Set Squares . . . 45 and 60 degrees. Each **15c**

Protractors . . . For high school courses. Each **15c**

Compasses . . . Sturdy, well-made instruments. Each **40c and 50c**

Erasers . . . Pencil and ink erasers. Each **5c and 10c**

EATON'S Pencils . . . EATON'S own brand, HB, 2B, H. EATON Price, **12 for 59c**

Pencils . . . HB or 2B. **3 for 25c**

Pencil Sharpeners . . . Handy for desk or home use. Three sizes. **2 for 19c** and each **29c and 59c**

Portfolios . . . To hold drawing papers, notes, music. Three sizes.
9x12", each **15¢**
12x15", each **19¢**
12x18", each **29¢**

Exercise Books . . . Half ruled, half plain. Each **15c**

Rulers . . . All sizes, including ¼" for primary and 1/16" and 1/10" for other grades. Each **15c**

Index Dividers . . . Size 11x8½" to fit all binders. 5 subject indexes per pkg. Each pkg. **19c and 39c**

Science Note Books . . . Hard, brown covered books with about 100 pages including lined sheets and graph paper. Each **69c**

EATON'S Binder Refill Books . . . Double duty binder refill and exercise books with narrow ruling. Each **98c**

Key Tabs . . . Narrow and wide ruling. 5 books per package. Each pkg. **79c**

Textbooks You will find a wide selection of elementary and high school textbooks in EATON'S School Supplies Section. Textbooks not in stock can be ordered from EATON'S Book Department, Main Floor.

EATON'S—School Supplies, Lower Main Floor, Phone EV 2-7141

EATON'S *Invites You to Hear*

Eddie Layton

Recording star and noted organist, in a "pops" concert on the Hammond Organ.

Thursday, Sept. 7th, 8 p.m. in the auditorium at Oak Bay Junior High School. No charge for admission. Pick up Free Tickets now at EATON'S Music Centre, Main Floor, Home Furnishings Building, Phone EV 2-7141.

Leave Your Vacation Films at EATON'S for Processing

Black and white films left at EATON'S before 10 a.m. are ready the same day at 4.45 p.m.
Magna prints are now available in three surface finishes:
• Glossy • Matte • Silk Each **9c**

Colour in a Hurry!

Ektachrome or Anscochrome films left at EATON'S by 9.15 a.m. Monday to Friday are ready the following day at 9.15 a.m. Films left any time Saturday are ready the following Tuesday at 9.15 a.m.

EATON'S—Camera Counter, Main Floor, Phone EV 2-7141

"Baron's" Plaid-Lined Trench Coats

For boys or girls! This well-cut double-breasted English trench coat which buttons to either side, suitable for boys or girls. Wool and cotton blend weatherproof gabardine, with raglan sleeves and slash pockets . . . warmly lined with plaid fabric.
Age 4, each **22.50**
Ages 6, 7 and 8, ea. **25.00**
Ages 10 to 12, ea. **27.50**
Ages 14 to 16, ea. **32.50**

EATON'S—Children's Wear, Third Floor, Phone EV 2-7141

To EATON'S Men's Wear . . . then Anywhere . . . in Style!

For any informal social event, for school, college or business . . . you're always well-dressed in immaculate blazer and slacks! EATON'S buyers have chosen materials and styles approved by discriminating men who appreciate quality and value. Choose your Fall clothing needs with confidence, in EATON'S Men's Wear Department, where expert assistance is yours for the asking, whether you need a casual jacket or a complete outfit.

Eatonia Blue Blazer

Impeccable cut and style in all-wool navy blue flannel. "Patons" flannel, from which this blazer is cut, is noted for its wearing qualities and good looks. A choice of single-breasted two or three-button styles, with three patch pockets. Sizes 36 to 46 in regular, short and tall fittings.
EATONIA Value, each **29.95**

Wash 'n' Wear Slacks For Men and Young Men

A go-anywhere blend of "Terylene" and viscose flannel, with impressive wash-and-wear qualities that cut down on cleaning bills! Even the trim is "wash 'n' wear, so style details remain smart for the life of the garment. Slim new styling with single pleat, regular waistband front and Hollywood back. Traditional grey or blue, or new charcoal and brown shades. Sizes 30 to 44 waist. Pair **13.95**

EATON'S—Men's Wear, Main Floor, Phone EV 2-7141

FOR CONVENIENCE

Shop Downtown

Mouthwash or mink . . . cabbages or crystal . . . luxury items or daily necessities, you'll find them all at EATON'S! One-stop shopping—all covered by the familiar, dependable assurance of "Goods Satisfactory or Money Refunded."

EATON'S Outfits the *Private School* Student

Regulation uniforms for local private schools are carried by EATON'S. For a complete outfit, or accessories, shop EATON'S, the Store for Young Canada.

Children's and Boys' Wear, Third Floor, Phone EV 2-7141

a. Girls' Black Oxfords
Savage "Teenagers", round toe, mocassin vamp. "Neolite soles and rubber heels. Sizs 4½ to 10. Pair **8.95**

b. Boys' Black Oxfords
Sturdy plain toe or mocassin style, with "Neolite" sole. Sizes 3½ to 7. Pair **9.95**

Children's *Eatonia* Oxfords
EATON'S own brand of black oxfords, moccasin vamp style with welted leather soles and rubber heels. "Sanitized," in sizes 8½ to 3.
EATONIA Value, pair **6.50**

EATON'S—Family Shoe Centre, Second Floor, Phone EV 2-7141

For the Girl Student

Girls' Shirts . . . "Little Prince" or "Arrow," sizes 6 to 20. Each **2.98 and 3.98**

Uniform Tunics . . . All-wool or nylon blend, regulation style for most private schools. Sizes 3 to 16. Each **2.98 to 7.98**

Berets . . . Wool berets, with or without crest. Each **1.25 and 1.98**

Ties in plain shades and regulation patterns. Each **1.19 and 1.50**

Girls' Trench Coats . . . Gabardine with full plaid lining, raglan sleeve style. Sizes 6 to 14. Each **19.95**

Navy Cardigans . . . Long-sleeved washable "Orlon" cardigans. Sizes 4 to 6x. Each **2.99**
Sizes 8 to 14. Each **3.99**

Uniform Blazers . . . Red, navy or green in sizes 4 to 18. Each **3.98 to 21.00**

EATON'S—Children's Wear, Third Floor, Phone EV 2-7141

For the Boy Student

Grey Flannels . . . English all-wool flannel or "Terylene" and wool blend shorts and long pants.
Shorts, in half-boxer or regular style, sizes 6 to 12. Pair **4.99 to 5.99**

Long Pants, half-boxer waist, sizes 6 to 12. Pair **5.99 to 7.99**
Regular waist, sizes 6 to 12. Pair **5.99 to 9.99**
Regular waist, sizes 13 to 18. Pair **7.99 to 9.99**

Boys' Eton Caps . . . Lined and unlined, in navy, grey or brown. Sizes 6½ to 7. Each **1.29 to 1.50**

Grey Worsted Suits . . . Melbourne flannel (Acetate Viscose blend), 3-button style, with two pairs of long pants. Sizes 6 to 12, ea. **29.50**
Sizes 13 to 16, each **34.50**
Young Men's sizes 34 to 39, **39.50 to 49.50**

Blazers . . . All-wool Johnson flannel blazers, two-button style. Green or navy blue. Sizes 6 to 14. Each **4.99**

Boys' Grey Shirts . . . Easy-care cotton feather flannel shirts, "Sanforized", long sleeves. Neck sizes 11 to 13. Each **3.99**
Neck sizes 13½ to 15½. Each **4.50**

Trench Coats . . . Nylon blend gabardine coats, double breasted, belted, with raglan sleeve. Full lining. Navy blue. Sizes 8 to 18. Each **19.99**

Short Pant Suits . . . English all-wool flannel or "Terylene" and wool blend. 2 and 3-button styles, with 2 pairs fully lined pants. Grey. Sizes 6 to 16. Suit **23.50 to 32.50**

School Ties . . . Woven or knitted for local schools. Also plain navy Jackie and black bow ties. Each **79c to 1.50**

EATON'S—Boys' Wear, Third Floor, Phone EV 2-7141

It Pays to Shop at EATON'S

Store Hours: 9 a.m. to 5.30 p.m. daily. 9 a.m. to 9 p.m. Friday. Telephone EV 2-7141 or Toll-Free Zenith 6100.

THE T. EATON Co CANADA LIMITED

Entertainment — Page 7 | Home Building — Page 9 | Full Week's TV — Pages 13, 14 | Books — Page 6

ROTO MAGAZINE COLOR 14¢

WEEKEND EDITION

16 PAGES COMICS 14¢

Victoria Daily Times

WEATHER: Increasing Cloud, Showers

THE HOME PAPER
PHONE EV 2-3131

VOL. 128, No. 205 ★ VICTORIA, B.C., SATURDAY, SEPTEMBER 2, 1961 —80 PAGES PRICE: 10 CENTS WEEKEND, 14 CENTS

WHO WOULDN'T TAKE THIS LINE?

It's a tourist trap, but visiting Oregonian Thomas G. Tyner willingly took the bait—"Miss Victoria," Nina Holden. Don't tell Nina, but that's the victim's WIFE getting all steamed up on the left: "You can take this welcoming jazz a bit too far!" she fumed. All is now well, however. Shirley Tyner was eventually cooled down by her hubby, a Portland firefighter. The couple were named "Tourists of the Week," by Victoria Jaycees and for their stay in the city will be given one whole day "on the house." "I don't usually kiss strangers," explained Nina, "but this is special." Mr. and Mrs. Tyner are the last of the Jaycees' guests this year. (Times Photo by Irving Strickland.)

U.S., U.K. Delay A-Test Decision

'DON'T WORRY, BOYS' SAYS RUSSIAN ENVOY

LONDON (Reuters)—The Soviet ambassador in London today told six ban-the-bomb demonstrators: "Don't worry boys, you'll live to a ripe old age."

The assurance was Ambassador A. A. Soldatov's parting words to a protest delegation he received for 80 minutes at the Soviet Embassy. A mass sitdown protest was staged outside the embassy Thursday night after Russia announced it would resume nuclear tests.

Let Russ Blast Shock the World

By ARTHUR GAVSHON

LONDON (AP)—The United States and Britain have decided against resuming nuclear weapon tests for the time being, qualified diplomats reported today.

WASHINGTON and London, at the same time, have agreed to continue seeking a basis for negotiating a Berlin settlement with the Soviet Union.

The political strategy behind these decisions is to allow the impact of Russia's nuclear test blast to have its effect on world opinion.

U.S. Ambassador Llewelyn Thompson, due back at his Moscow post this weekend, is expected in the next few days to ask for a meeting with Premier Khrushchev on the Berlin dispute. He and his British and French colleagues in Moscow are under orders to investigate the prospects of a reasonably successful East-West parley on Berlin.

Meanwhile, the Americans and British are urgently consulting other Allied powers on the advisability of bringing Russia's new nuclear test to the notice of the United Nations. A request for formal UN Security Council denunciation of the act is one possibility under study, informants said.

Earlier it was reported from Washington that President Kennedy would make a decision early next week and that it will be to start up U.S. testing again. The last U.S. test explosions were held in the fall of 1958.

Secrecy Policy May Be Modified

It also was learned that the Kennedy administration is considering some modification of the secrecy policy covering the U.S. nuclear weapons arsenal. The reason: To give the American people and the world a better idea of the amount of atomic force available to the United States for its own defence and the defence of its allies.

Kennedy said Thursday that U.S. atomic weapons systems are "wholly adequate" to deal with the policy of "atomic blackmail" which he said now is being practiced by Russia.

But some of the president's advisers feel that the public should be given a better idea of the proportions of U.S. strength and the military purposes for which it is designed. Among other objectives, they evidently would like to dramatize and make understandable what they now call Russia's "policy of overkill."

That term was used by Ambassador Arthur Dean in a statement at the White House Friday following a meeting with the president. At the meeting Dean reported on his fruitless negotiations with Russian representatives at Geneva on a nuclear weapons test ban treaty.

The White House announced Friday the U.S. has detected the first Soviet nuclear explosion since Russia, the United States and Britain imposed mortoriums and began their test ban conference at Geneva almost three years ago.

The White House statement gave no detail of how the explosion was detected, but officials indicated that the initial evidence was obtained through devices that are sensitive to earth and atmospheric shock waves set off by nuclear bursts.

Soviet Blast Angers World

LONDON (CP)—Russia's nuclear test blast unleashed a fallout of criticism through the Western world today.

The Soviet action in remote Semialatinsk drew stinging condemnation by governments, newspapers and ordinary citizens concerned with radioactive hazards to this and future generations.

"This news is deplorable," the British foreign office said. "The Russians must have been making active preparations while still talking at Geneva of a treaty banning such tests."

Japan strongly protested the Soviet Union's announced plans to resume nuclear testing in a note which apparently was being transmitted to Moscow when the Russian explosion was set off. The protest said the Moscow decision may compel other world powers to resume testing "and in turn lead mankind into the path of destruction."

MOSCOW IS SILENT

In Moscow, neither the Soviet press nor radio early today had made any mention of the explosion.

In Peking, Foreign Minister Marshal Chen-yi said the Communist Chinese firmly back the Soviet decision but it "by no means implies a change in the consistent demand of our socialist countries for the prohibition of nuclear weapons and general disarmament."

READY FOR TALK

Chen-yi, speaking at a reception, said the Communist bloc was "ready at any time to hold negotiations on an equal footing with the Western powers" to solve the disarmament and nuclear weapon prohibition questions.

In Belgrade, Prime Minister Nehru told the conference of non-aligned countries the decision to resume testing increased the danger of war.

Prime Minister Kwame Nkrumah of Ghana, also at Belgrade, said of the test explosion: "It is a shock for me and for you too. This shock shows what a big danger humanity is facing."

Prime Minister Diefenbaker, in a Winnipeg speech Friday night, said Premier Khrushchev's move has put hope of a general disarmament agreement back for a "limitless delay."

"I cannot believe that Khrushchev does not realize that by an overt act or by error or miscalculation, mankind may be obliterated," he said.

The prime minister also welcomed President Kennedy's assurance that the United States will not resume testing immediately.

In Washington today, Sena-

Continued on Page 3

ON PLANE

Mountie, Relatives Missing

VANCOUVER (CP)—Three RCAF planes today began a search for a small private plane missing on a flight between Williams Lake and here.

Pilot of the single-engine craft was RCMP Constable William Watchorn, 20, of the nearby Richmond detachment. With him were his father, Clarence, 41, and a cousin, Alex Edward Paul, 30, both of Bluesky, Alta.

RCAF Search and Rescue reported the plane missing Friday night and dispatched three planes to search the planned route to the Cariboo district centre. Two RCMP planes here were scheduled to take part in the search later today.

Firefighter Search Dropped

KAMLOOPS (CP)—Search for 34-year-old John Robinson, forest firefighter who disappeared in the Duffy Lake area near Kamloops this week, has been discontinued. RCMP and forestry crews covered 3,500 acres in a thorough search and found no trace.

NO PAPER ON MONDAY

Labor Day, Monday, will be observed as a holiday by the Times staff and there will be no regular editions. Next issues will be Tuesday with full coverage of holiday events.

'We Can't Sacrifice W. Berlin Freedom'

TORONTO (CP)—Defence Minister Harkness said today the West cannot sacrifice the freedom of West Berlin to same time preserve the Communist tyranny and at the strength and unity of the Western alliance.

He said in a speech before the Croatian Peasant Society of Canada that the Berlin issue "is undoubtedly one of the most serious challenges that the West has had to face since the time of Korea or, I might even say, since the tense days of 1939."

"All the efforts of the free world," Mr. Harkness said, "will be of limited value as a deterrent if the enemy does not fear the consequences of an aggressive move on his part.

"He must know that he will be defeated and that his aggression will gain nothing except devastation of his homeland. There must be no doubt in his mind that the West has the capability and that it can and will employ it if it is necessary . . .

"Above all, let us not allow the West to be manoeuvred into a position i nwhich, because of some form of nuclear blackmail, we would be forced to surrender any part of the free world, no matter how small it may seem, to Communist tyranny."

O.C. SOCCER ON PAGE 2

BCE Takeover Method Scored by Lawyers

WINNIPEG (CP) — The recent takeover of the B.C. Electric Company by the British Columbia government was denounced by the Canadian Bar Association today in a resolution which empowered the Bar's B.C. section to question the provincial government "with respect to the deprivation of civil liberties and property rights inherent in the act."

The resolution over-rode opposition from some sections of the bar which wanted to water it down to a simple affirmation of the principle which would preserve property rights.

LOSS OF RIGHTS

The resolution adopted specifically named the B.C. Electric take-over, and deplored the extension of the Crown's immunity from law suits and the loss of property rights.

The resolution, referring to a bill passed at a special session of the British Columbia legislature last month, says that $1,704,134 preferred shares with a paid-up value of more than $104,000,000 had been issued to the public not only of Canada but also of the United States and the United Kingdom.

The resolution said these shares were "compulsorily" taken from the owners.

It said there was no provision made in the take-over for appeal against whatever price was paid to the owners of the shares, except by permission of the Attorney-General of B.C.

Allan H. Ainsworth of Vancouver, who proposed the resolution to the crowded convention hall, declared he had no interest in the matter of the shares themselves. It was a matter of principle, not a local issue confined to the province of B.C. It extended beyond those boundaries, and he insisted it was not merely a political question.

Mr. Ainsworth said there was no question of the rights of the B.C. government to acquire the assets of B.C. Electric, "rather what we are concerned with is the method whereby the exercise of this sovereignty was undertaken."

75 Cents An Hour Not Enough

VANCOUVER (CP)—Stipendiary Magistrate Roderick Haig-Brown etsimated today that he gets about 75 cents an hour for sitting on the bench at Campbell River.

Mr. Haig-Brown, well-known as a naturalist and author, said in a telephone interview:

"Compensation for stipendiary magistrates in B.C. now is grossly inadequate. The system of payment is very bad—it's out of date and has no application."

He said B.C.'s stipendiary magistrates are paid by the case. They get $5 if the accused pleads guilty; $5 if he pleads not guilty and $10 for conducting a preliminary hearing.

He was commenting on a resolution adopted this week at the Canadian Bar Association convention at Winnipeg, urging appointment of more magistrates with better pay.

WIRE BRIEFS

Snow in Alberta

EDMONTON (CP) — Snow and frost hit many sections of Alberta early today, a few hours after the weather office had officially announced that this summer was the hottest on record.

Maris Hits 2 Homers

NEW YORK—Roger Maris belted his 52nd and 53rd home runs today as the New York Yankees defeated the Detroit Tigers 7-2 to move 3½ games ahead in the battle for the American League pennant.

Alert Fallout Stations

WASHINGTON (AP) — A network of 45 United States public health service "fallout detection stations" is on the alert to spot quickly any potential health threats from resumed nuclear tests.

Girl Swims Channel

DOVER, Eng. (AP)—Margaret White, 17-year-old English schoolgirl, swam the English Channel from France to England in 15 hours, eight minutes today. She is the youngest person ever to complete the swim.

RESCUED AFTER SIX DAYS

Three Crash Survivors Lived on Berries, Fish

YELLOWKNIFE, N.W.T. (CP)—Three men who lived on berries and fish for six days on the edge of an unnamed lake 150 miles northeast of here were found and rescued Friday night.

Yellowknife pilot Jim McAvoy found the men huddled around a camp fire — he was completing more than 10 hours of air search.

The downed men—pilot Joe Harriman and passengers Lorne Wrigglesworth of Hamilton, and Blake Keller—were picked up immediately by McAvoy and flown here. All were in good shape.

Pilots McAvoy and Harriman are no strangers. It was Harriman who located McAvoy earlier this summer when McAvoy and his aircraft were the object of a three-day search.

Harriman's float-equipped Cessna 180 disappeared Aug. 27 on a 760-mile round-trip from here to Coppermine, N.W.T.

He said he was forced down on a lake by bad weather. When he attempted to take off water was found in the gas. After the gas was strained it was found there was not enough to leave.

GMC Asked To Sign Pact

DETROIT (AP)—The United Auto Workers Union proposed to General Motors Corporation today that it accept the profit-sharing agreement which the UAW reached with American Motors Corporation last week.

Index to Inside Pages

	Page
Mine Union Demands President's Impeachment	3
"Swordfish" Survivors Gather	3
Thirteen-Year-Old Girl on Slaying Spree	3
Russ Blast May Be Start to "Superbomb"	3
Negotiations on Berlin Can Succeed—Dief	5

Ask The Times	17	Dear Abby	20	Travel	9
Births, Deaths	22	Finance	8	Sports	10, 11
Churches	18	Penny Saver	20	Waring	5
Classified	22	Radio	26	Women	20, 21
Comics	31	Silenus	5	Why Grow Old?	20

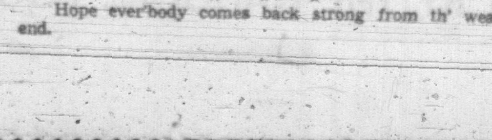

Downtown parkin' problem'll solve itself eventually —there won't be nobody there.

★ ★ ★

Mister K an' his super-super bomb sounds like th' guy who threatens t' cut off yer head twice.

★ ★ ★

Hope ever'body comes back strong from th' weak end.

Ghana Offered as Location For Double-K Conference

From Times News Services

BELGRADE — Ghana President Kwame Nkrumah today called for talks between Russian President Khrushchev and U.S. President John F. Kennedy and offered his country as a site for such a meeting.

Speaking at the 24-nation conference of uncommitted neutrals here, Nkrumah stressed "the supreme danger facing mankind, the imperative necessity for peace and the urgent need to sign a treaty for a complete and general disarmament."

He made the following propoeals in his 5,000-word speech:

1. The Belgrade conference should stand for general and complete disarmament.

2. The existence of both German states should be recognized.

3. The great powers should sign a peace treaty with Germany without delay.

4. The complete liquidation of colonialism "in all its forms and manifestations by Dec. 31, 1962."

5. Three deputies—one each representing the East, West and neutral countries—should be appointed to assist the United Nations secretary-general.

6. The conference should support the admission of Communist China to the United Nations at the General Assembly session openin gin New York Sept. 19.

7. Africa must be declared a "nuclear-free" zone.

So far attacks on Western colonialism have dominated the conference rather than concern that the Berlin crisis would erupt into a world war.

Emperor Haile Selassie of Ethiopia said in a speech "our only hope" was that world opinion could keep the big powers from breaking the peace.

FULL TORONTO TRADING

TORONTO CLOSING STOCKS
By The Canadian Press
FRIDAY

Toronto Stock Exchange—September 1—Complete tabulation of Friday transactions. Quotations in cents unless marked $. z—Odd lot, xd—Ex-dividend, xr—Ex-rights, xw — Ex-warrants. Net change is from previous day's close.

INDUSTRIALS

A—B

Stock	Sales	High	Low	Close	Net Ch'ge
Abitibi	775	$40½	40¼	40⅜	— ⅛
Acad-Atl	3300	$9½	9⅜	9½	— ⅛
Acad-Atl A	400	$22⅞	22⅞	22⅞	+ ⅛
Agnew-S	100	$22⅞	22⅞	22⅞	
Alta Dist	4525	240	235	240	
Alta Dis vt	400	180	175	175	—5
Alta Dis w	775	135	125	135	+5
Alta Gas	955	$32⅞	32⅝	32⅞	— ⅛
Alta Gas pr	25	$109	109	109	
Alta Gas w	1356	$13¼	13⅛	13¼	+ ⅛
Alta Nat	500	$17⅛	17⅛	17⅛	
Alg Cen	730	$20	20	20	+ ⅛
Alg C pr	115	$60	60	60	
Alg Cen w	100	$7	7	7	— ⅛
Algoma	2880	$44⅝	45½	44⅝	+ ⅛
Aluminium	3746	$32¼	32	32	+ ⅛
Alum 1 pr	400	$22½	22	22½	
[illegible]					

In addition to the Canadian Press report of the full Toronto trading market quotations are also supplied by Hagar Investments Ltd., and Canadian Investment Dealers' Association, James Richardson & Sons, Hugh Mackay & Co., A. E. Ames & Co.

Stock	Sales	High	Low	Close	Net Ch'ge
Salada wts	45	$10	10	10	
Selkirk A	200	485	485	485	+10
Seven Arts	1250	$10⅝	10½	10½	— ⅛
Shawin	6182	$25⅝	25	25⅝	
Silverwood A	725	$12⅞	12⅞	12⅞	
Simpsons	1125	$30⅛	30	30⅛	+ ⅛
Southam	220	$31⅞	31⅞	31⅞	+ ⅛
Stafford	100	450	450	450	
St Pav	160	$14⅞	14⅞	14⅞	+ ⅛
Steel Can	3289	$76½	76¼	76½	
Steinbg A	30	$27⅞	27⅞	27⅞	— ⅛
S Propan xd	450	$15⅝	15⅝	15⅝	— ⅛
Suptest ord	225	$14	14	14	
Switson	1100	165	160	160	—5
T—Z					
[illegible]					

MINES

[illegible]

OILS

[illegible]

Un Oils	8100	135	131	133	—2
Un Reef P	1250	38½	38½	38½	+ ¼
Wespac	10000	10½	10½	10½	
W Cdn OG	240	100	100	100	
W COG w	1033	28	28	28	—1
Wsburne	3300	58	56	58	+2
Wstates	1100	151	151	151	
W Decalta	1491	94	88	88	—2
Yan Can	2000	3	3	3	
Curb					
Dalhousie	1000	13½	13½	13½	— ½

Total Sales: 1,423,000

Pac Pete	5363	$11⅛	11	11⅛	— ⅛
Pamoil	3000	42	41	42	+1
Peruv Oils	14000	184	170	176	+6
Petrol	1650	65	64	65	
Phillips	1200	49	49	49	—2
Place	4700	33½	32	33	—1
Ponder	2400	60	60	60	
Provo Gas	1800	215	213	213	—4
Ranger	100	162	162	162	
Sapphire	1100	55	55	55	+3
Secur Free	400	435	435	435	
South P	4000	9	9	9	+ ½
Stanwell	4000	33	31	31	—2
Trans Can	615	48	46	48	+3
Triad Oil	12800	165	160	165	+1

TOP TRADERS

FRIDAY

MOST ACTIVE TORONTO STOCKS
By The Canadian Press

Stock	Sales	High	Low	Close	Ch'ge
INDUSTRIALS					
Roe AV	47238	$8	7	8	+1
Phantom	11096	$8	7⅞	7⅞	
Vendotic	9060	$10	9½	9½	— ½
Mass-F	6895	$12¼	11⅞	11⅞	— ⅛
Shawinign	6182	$25⅝	25	25⅝	+ ⅝
OILS					
Long Point	15000	32	30	30	
Peruv Oils	14000	184	170	176	+6
Triad	12800	165	160	165	+1
Wespac	10000	10½	10½	10½	
Dynamic	8500	42	39½	39½	—3½
MINES					
Northgte	90422	71	63	71	+1
North Can	52340	200	185	200	+11
Realm	32500	19½	17½	19½	+2½
Kirk Min	25627	48	45	46	—2
Tormont	25000	29	25	27	

Closing Averages

FRIDAY

DOW JONES:

30 Industrials ... 721.19, up 1.25
20 Rails ... 144.19, off 0.12
15 Utilities ... 120.80, off 0.02
65 Stocks ... 239.87, up 0.18
Shares: 2,180,000.

TORONTO:

Industrials ... 598.71, up 0.25
Golds ... 91.01, up 0.25
Base Metals ... 205.53, up 0.76
Western Oils ... 96.17, up 0.03
Shares: 1,423,000.

MONTREAL:

Industrials ... 325.8, up 0.02
Golds ... 86.30, up 0.11
Utilities ... 141.6, off 0.02
Papers ... 508.6, up 0.11
Shares: 366,300.

VANCOUVER:

20 Industrials ... 114.56, off .21
20 Mines ... 98.56, up .31
20 Oils ... 67.98, off .28
Sales: 217,997.

FRIDAY

VANCOUVER CLOSING PRICES

OILS

Sales		High	Low	Close
50	BA Oil			32½
100	Charter Oil			115
300	Dom Leaseholds			66
1300	Fort St John	210		208
150	Home Oil B			930
300	Pacific Pete			11½
3500	Sarcee Pete			75
7000	Vantor Exp	25	24½	25
MINES				
[illegible]				

Sales		High	Low	Close
3000	New Ainsworth			6
500	Quatsino Cop			133
1500	Silbak Premier			41
20500	Torwest			9½
2500	Trojan Cons			6¼
72200	Utica	45	45	45
INDUSTRIALS				
100	Alta Distillers			240
315	BC Power	33½	33½	33½
48	BC Telephone			48½
300	Cdn Collieries			6½
135	Capital Estates			9½
170	Credit Accep			6½
[illegible]				

NEW YORK CLOSING PRICES

[illegible]

UNLISTED, PIPELINES, ETC

[illegible]

BUSINESS VIEWS

Offshore Rights Fight Passed Up

By GORDON BELL
Times Business Editor

Only about 1.7 million acres of offshore, potential oil lands were taken up by oil companies out of an estimated 14 million acres made available by the B.C. department of mines and petroleum resources Friday.

Notable absentee from the 27 operators who made application, and the eight who actually took up land, was Shell Oil Co. of Canada which already holds a federal permit to explore 11 million acres off B.C. from halfway up the west coast of Vancouver Island into Hecate Strait.

BELL

Also notable was the fact that of the land taken up Friday under provincial permit less than 10 per cent—selected by the Calgary and Edmonton Corp. and by Canadian Superior Oils — conflicted with the Shell federal permit area and that only on the fringe.

Thus, while the opportunity to bring the federal-provincial ownership conflict out into the open was present with this land disposal, none of the operators concerned were prepared to do so.

Provincial officials were unable to hazard a guess as to whether or not Shell would apply for a provincial permit before the Crown reserve is replaced next Friday on land not taken up.

LESS COSTLY

Shell, with the tacit agreement of the other operators not to encroach on its area, could proceed with exploration under the much less costly federal permit. Ottawa charges only five cents an acre for three years with the entire rental refundable if certain work is performed. The provincial fee is five cents an acre for one year, not refundable.

The province had intimated previously that it would not interfere with Shell's operations so long as they remained in the exploratory stages. However, there is no intention of relinquishing the provincial claim to offshore lands and if oil is discovered, the province claims royalties on production would be payable to the province.

Actually, if the Shell Oil holding of 11 million acres is discounted, about half the remaining land was disposed of Friday and there might be a few more dispositions made next week.

Canadian Superior Oils took the largest permit for about 946,000 acres with C & E Corp. next with 480,000. Richfield and Pure Oil jointly took 132,000 acres off the mainland and just north of the U.S. border. Pure already holds permits in this area, while Richfield plans a drilling program at nearby Point Roberts.

Five independent operators took smaller permits.

Of the 33 parcels offered 21 were in the Gulf Islands area, five on the west coast of the island and the balance in Hecate Strait.

* * *

West Canadian Oil and Gas Ltd. and Canadian Delhi Oils Ltd. have worked out an amalgamation deal calling for Canadian Delhi to issue one share for each 3¾ shares of West Canadian.

Canadian Delhi will also make an alternative offer of $1.35 cents a share for half the holdings of each West Canadian shareholder.

The plan is to be submitted to shareholders of both companies early in December.

* * *

Pacific Western Airlines Ltd. has advised preferred shareholders that the dividend due this week will be passed and credited to future payments.

Reason given is that the loss July 1 of the airline's DEW-line contract had an adverse effect on earnings. However, the company stated, economies which have been effected are proving beneficial and a favorable year-end report is expected.

* * *

Engineers for the Japanese firm of Mitsui and Co. have completed examination of the Canam Copper Co. Ltd. property, according to managing director H. D. Forman.

The reports will be evaluated by Mitsui in Japan before a decision is made as to possible participation in the property. Mr. Forman expressed confidence that negotiations would be resumed and would lead to the property being put into production.

Red Chinese Group Seeks Canada Trade

OTTAWA (UPI) — A Communist Chinese trade mission will tour Canada this month in search of dollars with which to pay for huge purchases of Canadian wheat.

The Chinese will try to drum up sales of their goods in order to cut the trade imbalance with Canada which has resulted from the recent grain deals.

This spring the famine-hit Communists signed a 2½-year agreement for the purchase of 186.7 million bushels of wheat and 46.7 million bushels of barley for an estimated $362 million.

Agriculture Minister Alvin Hamilton, who personally closed the deal in Hong Kong, invited the Chinese to send a trade mission with an eye to increasing bilateral trade. Despite the invitation, the mission is not sponsored by the Canadian government, which does not recognize the Peking regime.

Wheat Crop Worst In 24 Years

OTTAWA (CP) —This summer's scorching Prairie drought has slashed Canada's wheat crop this year to an anticipated 252,495,000 bushels—smallest crop since the so-called "dirty thirties" hit the west.

It is also expected to spell the end of an eight-year period of heavy surplus wheat stockpiles.

The wheat crop forecast Friday by the Dominion Bureau of Statistics would be 48 per cent below last year's 489,624,000 bushels and the worst since the 1937 disaster year when only 180,200,000 bushels were harvested. The 10-year average for 1951-60 is 497,400,000 bushels.

Other Prairie crops are reported to have suffered almost as heavily, with the prospective oats crop down 42 per cent, barley down 45 per cent and flaxseed down 37 per cent.

German Paper Firms May Build Plant in U.S.

NEW YORK (AP) — Two German paper-making firms have set up a development firm here to study site locations and building costs of a possible mill to produce unbleached sulphate pulp in the United States or Canada.

The development company, Waldhof-Aschaffenburg Cellulose Development Corp., was established by Zellstoff-fabrik chaffenburger Zellstoff-werke Waldhof, Wiesbaden, and Aschaffenburger Zellstoffwerke A.G., Redenfelden. Their demand for unbleached sulphate pulp cannot be supplied by the German industry.

GEORGE PAULIN LTD.
CUSTOMS BROKERS
Shipping and Forwarding Agents
Export shipments to all parts of the world
PHONE WILF OR DON PAULIN
1006 GOV'T ST. EV 2-3105

A. E. Ames & Co.
Business Established 1889
Members
Toronto Stock Exchange
Montreal Stock Exchange
Canadian Stock Exchange
Royal Trust Building • 612 View Street, Victoria
Evergreen 3-4171

To Those Interested In An
ACCOUNTING CAREER
THE INDUSTRIAL AND COST ACCOUNTANT HAS AN IMPORTANT PLACE IN BRITISH COLUMBIA'S EXPANDING ECONOMY
Applications may now be made for the courses of study leading to the recognized accounting designation of Registered Industrial and Cost Accountant (R.I.A.). The Society of Industrial & Cost Accountants of B.C. and its affiliated Societies in all other Provinces, sponsor a four-year programme of evening lecture classes and correspondence courses conducted at twenty-one universities across Canada. Lecture courses will begin locally at Victoria University on September 25, 1961.
A meeting will be held at the Pacific Club, Yarrow Bldg., on Thursday, September 7th, at 8 p.m., when the Registrar of the Society will speak, and later be available for consultation. All interested are invited to attend. Registrations will be accepted at this meeting.
For Information Apply to
SOCIETY of INDUSTRIAL & COST ACCOUNTANTS of B.C.
P.O. Box 833, Victoria, B.C. — or Phone W. L. Laney, EV 5-2458

ANGLIA 105E
$1795
Fully Equipped
SUBURBAN MOTORS

CONVENTIONS SEMINARS
SALES MEETINGS
Excellent facilities for above at centrally located, easily accessible Island Hall Hotel on main highway in Parksville, V.I.
Large and small assembly rooms, convention office, blackboards, projection screen, etc. Available Sept. 25 to May 31, 1962.
For information, write or phone
ISLAND HALL HOTEL
Parksville, V.I., B.C.

CREDIT BUREAU OF VICTORIA LTD.
205-10 JONES BLDG. — 723 FORT ST. — EV 5-3311
MEMBERS ASSOCIATED CREDIT BUREAUS OF CANADA AND AMERICA
CREDIT AND PERSONNEL REPORTS
COLLECTION SPECIALISTS
Serving Victoria Business and Professional Men Since 1911

GROUND FLOOR LOCATION
WEILER BUILDING
2700 Sq. Ft., Suitable for Commercial or Professional Offices
REASONABLE RENT
For Information
W. ROBERTSON, EV 6-2485

FIRST-HAND MINING NEWS
FROM CRAIGMONT-MERRITT AREA
Exclusive reports from field representatives and engineers located in Canada's hottest mining area.
If you hold stocks in companies active in MERRITT-HIGHLAND VALLEY district, write for free weekly news letter and market commentary. EWEN MACKAY & CO. LTD. publish weekly "TICKER TAPE." To receive this informative letter regularly, without obligation, write
EWEN MACKAY & CO., LTD.
548 Columbia St. New Westminster, B.C.

GENERAL INSURANCE
Personal — Commercial — Industrial
Consult
P. R. BROWN & SONS LTD.
762 FORT
INSURANCE SPECIALISTS
"Serving Victoria for Over Half a Century"

TOWN & COUNTRY SHOPPING CENTRE
Victoria, B.C.
Due to expansion in our very successful centre, we have available space for three of the following businesses:
- Florist
- Pet Shop
- Record Bar
- Jeweller
- Men's and Boys' Wear
- Sewing Centre
- Lamps and Fixtures
- 500 Sq. ft. of front office space in our professional building

For full information, Call or Write
Frank A. Martin Agencies Ltd.
1114 Blanshard St. EV 5-8704

FOR THE **BEST SERVICE** IN
- REAL ESTATE
- INSURANCE
- MORTGAGES
- RENTALS
- PROPERTY MANAGEMENT

Consult
Ker and Stephenson Limited
909 GOVERNMENT ST.
TELEPHONE EV 5-3411
24-Hour Service

Develop Poise, Confidence, Ability to Deal With People
DALE CARNEGIE COURSE

EFFECTIVE SPEAKING!
HUMAN RELATIONS!
MEMORY TRAINING!
FREE DEMONSTRATIONS!

7.30 P.M.
WEDNESDAY SEPT. 20
WEDNESDAY SEPT. 27
NEWSTEAD HALL
734 Fort Street

10 WAYS THE DALE CARNEGIE COURSE WILL HELP MEN AND WOMEN
- New Self-Confidence and Poise
- Speak Effectively
- Sell Yourself and Your Ideas
- Be Your Best With Any Group
- Remember Names
- Think and Speak on Your Feet
- Control Fear and Worry
- Be A Better Conversationalist
- Develop Your Hidden Abilities
- Win That Better Job, More Income

Mail This Coupon Now!
LEADERSHIP TRAINING INSTITUTE,
30 King George Terrace,
Victoria, B.C. Phone EV 2-3793
Gentlemen: Please send complete information about the Dale Carnegie Course to:
NAME
ADDRESS
CITY PHONE
Please reserve place(s) at Free Demonstration Meetings, Wednesday, Sept. 20, or Wednesday, Sept. 27 at 7.30 p.m.
Check here How many friends?

Entertainment — Page 7 | Home Building — Page 9 | Full Week's TV — Pages 13, 14 | Books — Page 6

ROTO MAGAZINE COLOR 14¢

WEEKEND EDITION

16 PAGES COMICS 14¢

The Sunday Times

WEATHER: Increasing Cloud, Showers

THE HOME PAPER PHONE EV 2-3131

VOL. 128, No. 205 ★★★★ VICTORIA, B.C., SATURDAY, SEPTEMBER 2, 1961 —80 PAGES PRICE: 10 CENTS WEEKEND, 14 CENTS

MARIS HITS HOMERS 52, 53

★ ★ ★ ★ ★ ★ ★ ★ ★

Mountie Missing on Plane in B.C.

Three Aboard Lost Aircraft

VANCOUVER (CP)—Three RCAF planes today began a search for a small private plane missing on a flight between Williams Lake and here.

Pilot of the single - engine craft was RCMP Constable William Watchorn, 20, of the nearby Richmond detachment. With him were his father, Clarence, 41, and a cousin, Alex Edward Paul, 30, both of Bluesky, Alta.

RCAF Search and Rescue reported the plane missing Friday night and dispatched three planes to search the planned route to the Cariboo district centre. Two RCMP planes here were scheduled to take part in the search later today.

FINAL ★ ★ ★ ★ BULLETINS

French Police Seize Rebel Papers

PARIS (AP) — French police said today they have seized important documents from one section of the widely scattered anti-government movement in France and arrested 20 of its members. The leaders are still in flight, however.

Acts of violence were blamed on the plotters, including a murder with a plastic bomb.

Grey Cuppers Edge Als by One Point

OTTAWA (UPI) — The Grey Cup champion Ottawa Rough Riders needed a fourth-quarter single by Gerry Nesbitt today to edge the Montreal Alouettes, 25 to 24, in a surprisingly close Eastern Conference football game.

Friday Deadline on Ransom of Goya

LONDON (Reuters)—An anonymous telephone caller today threatened to destroy Britain's stolen Goya portrait if ransom of £140,000 is not paid by Friday.

The warning came two hours after two other phone calls to Reuters' head office threatening to either damage the painting or steal another masterpiece if the ransom isn't paid.

Girl, 17, Youngest Channel Swimmer

DOVER, England (AP)—Margaret White, 17-year-old English school girl, swam the English Channel from France to England in 15 hours eight minutes today. She is the youngest person ever to complete the swim.

BY LAWYERS

BCE Takeover Method Scored

WINNIPEG (CP) — The recent takeover of the B.C. Electric Company by the British Columbia government was denounced by the Canadian Bar Association today in a resolution which empowered the Bar's B.C. section to question the provincial government "with respect to the deprivation of civil liberties and property rights inherent in the act."

The resolution over-rode opposition from some sections of the bar which wanted to water it down to a simple affirmation of the principle which would preserve property rights.

The resolution adopted spe-

Continued on Page 15

WON SWIM BUT LOST RACE

Horse Takes Jump in Lake

FORT ERIE, Ont. (CP)—Puss N Boots, a two-year-old colt, left the turf course and took a swim in one of the infield lakes at the Fort Erie Jockey Club today.

Puss N Boots, owned by Roxie and Walter Gian of Buffalo, was leading the field by two lengths about 100 yards from the finish of today's fourth race. Suddenly he leaped the low inner hedge, dislodging Jockey Ronnie Behrens. The startled colt blundered into a flower bed, turned a complete somersault and slid into the deepest of Fort Erie's three infield lakes.

Puss N Boots, thoroughly frightened, swam at least 200 yards on an erratic course while one rowboat and five swimming stableboys pursued him. Jockey Behrens plunged into the lake, still wearing his silks but the colt out-swam him.

While a crowd of 14,500 howled encouragement the rowboat eventually caught up with Puss N Boots. A groom jumped into the lake from the boat and simultaneously two grooms jumped in from the northern shore of the lake. The three soaked rescuers managed to coax Puss N. Boots ashore after he had been in the water six minutes.

Puss N Boots appeared to have the fourth race at his mercy when he detoured into the lake. The public's $17,335 went swimming with the colt.

The race was won by Air War. He paid $10.30, $4.20, and 3.00.

RACING PAGES 12, 15

WHO WOULDN'T TAKE THIS LURE?

It's a tourist trap, but visiting Oregonian Thomas G. Tyner willingly took the bait—"Miss Victoria," Nina Holden. Don't tell Nina, but that's the victim's WIFE getting all steamed up on the left. "You can take this welcoming jazz a bit too far!" she fumed. All is now well, however. Shirley Tyner was eventually cooled down by her hubby, a Portland fire-fighter. The couple were named "Tourists of the Week," by Victoria Jaycees and for their stay in the city will be given one whole day "on the house." "I don't usually kiss strangers," explained Nina, "but this is special." Mr. and Mrs. Tyner are the last of the Jaycees' guests this year. (Times Photo by Irving Strickland.)

Soviet Blast Angers World

LONDON (CP) — Russia's nuclear test blast unleashed a fallout of criticism through the Western world today.

The Soviet action in remote Semialatinsk drew stinging condemnation by governments, newspapers and ordinary citizens concerned with radioactive hazards to this and future generations.

"This news is deplorable," the British foreign office said. "The Russians must have been making active preparations while still talking at Geneva of a treaty banning such tests."

Japan strongly protested the Soviet Union's announced plans to resume nuclear testing in a note which apparently was being transmitted to Moscow when the Russian explosion was set off. The protest said the Moscow decision may compel other world powers to resume testing "and in turn lead mankind into the path of destruction."

MOSCOW IS SILENT

In Moscow, neither the Soviet press nor radio early today had made any mention of the explosion.

In Peking, Foreign Minister Marshal Chen-yi said the Communist Chinese firmly back the Soviet decision but it "by no means implies a change in the consistent demand of our socialist countries for the prohibition of nuclear weapons and general disarmament."

READY FOR TALK

Chen-yi, speaking at a reception, said the Communist bloc was "ready at any time to hold negotiations on an equal footing with the Western powers" to solve the disarmament and nuclear weapon prohibition questions.

In Belgrade, Prime Minister Nehru told the conference of non-aligned countries the decision to resume testing increased the danger of war.

Prime Minister Kwame Nkrumah of Ghana, also at Belgrade, said of the test explosion: "It is a shock for me and for you too. This shock shows what a big danger humanity is facing."

Prime Minister Diefenbaker, in a Winnipeg speech Friday night, said Premier Khrushchev's move has put hope of a general disarmament agreement back for a "limitless delay."

"I cannot believe that Khrushchev does not realize that by an overt act or by error or miscalculation, mankind may be obliterated," he said.

The prime minister also welcomed President Kennedy's assurance that the United States will not resume testing immediately.

In Washington today, Sena-

Continued on Page 3

'DON'T WORRY, BOYS' SAYS RUSSIAN ENVOY

LONDON (Reuters)—The Soviet ambassador in London today told six ban-the-bomb demonstrators: "Don't worry boys, you'll live to a ripe old age."

The assurance was Ambassador A. A. Soldatov's parting words to a protest delegation he received for 80 minutes at the Soviet Embassy. A mass sitdown protest was staged outside the embassy Thursday night after Russia announced it would resume nuclear tests.

Downtown parkin' problem'll solve itself eventually —there won't be nobody there.

★ ★ ★

Mister K an' his super-super bomb sounds like th' guy who threatens t' cut off yer head twice.

★ ★ ★

Hope ever'body comes back strong from th' weak end.

Canada's Extremes

High—Montreal, 88
Low—Fort St. John, 31

NO PAPER ON MONDAY

Labor Day, Monday, will be observed as a holiday by the Times staff and there will be no regular editions. Next issues will be Tuesday with full coverage of holiday events.

Yankees Blast Detroit 7-2

NEW YORK (AP) — Roger Maris, clubbing his way out of a three-week slump, hit his 52nd and 53rd homers and a double today as New York Yankees whipped nemesis Frank Lary and Detroit Tigers, 7-2, and stretched their American League lead to 3½ games.

The pair of home runs, coming after Maris had collected only six hits in his last 50 at-bats, put the 26-year-old Yankee thumper eight games ahead of the pace Babe Ruth set when he hit a record 60 homers in 1927.

Maris' first, a high fly into the lower right field stands on a 3-2 pitch off righthander Lary, broke a 2-2 tie and put the Yanks into a 3-2 lead. His second, a line drive into the same lower stands off lefthander Hank Aguirre, capped a four-run burst that put the game away for New York in the eighth.

ROGER MARIS . . . big day.

BUNTED HOME

Maris' double, a ringing drive to right centre, had led to the tying run in the fourth inning — bunted home by Mickey Mantle—after Detroit had jumped to a 2-0 first-inning lead on Rocky Colavito's 40th home run with Al Kaline on base.

Mantle, failing to homer, fell one game behind Ruth's pace. In four times at bats, Mantle walked, sacrificed, grounded out and beat out a bunt. He has 48 home runs.

Ralph Terry, lanky young right-hander, won his 12th against two losses with four-out relief from Luis Arroyo, the little southpaw relief ace making his 55th appearance of the season.

It was the Yanks' second successive success with Sunday's single game left in their show-

Continued on Page 15

U.S., U.K. Delay A-Test Decision

By ARTHUR GAVSHON

LONDON (AP)—The United States and Britain have decided against resuming nuclear weapon tests for the time being, qualified diplomats reported today.

Washington and London, at the same time, have agreed to continue seeking a basis for negotiating a Berlin settlement with the Soviet Union.

The political strategy behind these decisions is to allow the impact of Russia's nuclear test blast to have its effect on world opinion.

U.S. Ambassador Llewelyn Thompson, due back at his Moscow post this weekend, is expected in the next few days to ask for a meeting with Premier Khrushchev on the Berlin dispute. He and his British and French colleagues in Moscow are under orders to investigate the prospects of a reasonably successful East-West parley on Berlin.

Meanwhile, the Americans and British are urgently consulting other Allied powers on the advisability of bringing Russia's new nuclear test to the notice of the United Nations. A request for formal UN Security Council denunciation of the act is one possibility under study, informants said.

Earlier it was reported from Washington that President Kennedy would make a decision early next week and that it will be to start up U.S. testing again. The last U.S. test explosions were held in the fall of 1958.

Secrecy Policy May Be Modified

It also was learned that the Kennedy administration is considering some modification of the secrecy policy covering the U.S. nuclear weapons arsenal. The reason: To give the American people and the world a better idea of the amount of atomic force available to the United States for its own defence and the defence of its allies.

Kennedy said Thursday that U.S. atomic weapons systems are "wholly adequate" to deal with the policy of "atomic blackmail" which he said now is being practiced by Russia.

But some of the president's advisers feel that the public should be given a better idea of the proportions of U.S. strength and the military purposes for which it is designed. Among other objectives, they evidently would like to dramatize and make understandable what they now call Russia's "policy of overkill."

That term was used by Ambassador Arthur Dean in a statement at the White House Friday, following a meeting with the president. At the meeting Dean reported on his fruitless negotiations with Russian representatives at Geneva on a nuclear weapons test ban treaty.

The White House announced Friday the U.S. has detected the first Soviet nuclear explosion since Russia, the United States and Britain imposed mortoriums and began their test ban conference at Geneva almost three years ago.

The White House statement gave no detail of how the explosion was detected, but officials indicated that the initial evidence was obtained through devices that are sensitive to earth and atmospheric shock waves set off by nuclear bursts.

RESCUED AFTER SIX DAYS

Three Crash Survivors Lived on Berries, Fish

YELLOWKNIFE, N.W.T. (CP)—Three men who lived on berries and fish for six days on the edge of an unnamed lake 150 miles northeast of here were found and rescued Friday night.

Yellowknife pilot Jim McAvoy found the men huddled around a camp fire. He was completing more than 10 hours of air search.

The downed men—pilot Joe Harriman and passengers Lorne Wrigglesworth of Hamilton, and Blake Keller—were picked up immediately by McAvoy and flown here. All were in good shape.

Pilots McAvoy and Harriman are no strangers. It was Harriman who located McAvoy earlier this summer when McAvoy and his aircraft were the object of a three-day search.

Harriman's float-equipped Cessna 180 disappeared Aug. 27 on a 760-mile round-trip from here to Coppermine, N.W.T.

He said he was forced down on a lake by bad weather. When he attempted to take off water was found in the gas. After the gas was strained it was found there was not enough to leave.

ENTRIES

DEL MAR

FIRST RACE — $2,300, claiming, 3-year-olds, 6 furlongs:
Blazing Kane (R. Campas) 114
Miss Auslander (R. Neves) 114
Early Traveler (T. Nakagawa) 116
Sound Of Rum (R. York) 114
Alcuila (A. Maese) 114
Endurance (P. Moreno) 111
Miss McGillicuddy (R. White) 122
Speedy Blue (R. Mundorf) 114

SECOND RACE — $2,400, claiming, 2-year-old fillies bred in California, 6 furlongs:
Quick Tide (A. Maese) 122
Rapid Deb (F. Scheih) 114
Sully's Flower (P. Moreno) 114
Cutie B'Emm (W. Harmatz) 114
Lea Of Roses (R. Campas) 114
Greek Law (A. Valenzuela) 114
Ceeneta (R. York) 114
Miss La Mesa (R. White) 114
Angel June (E. Ohayon) 122
Rocead (R. Neves) 114
Moolah Lady (T. Nakagawa) 112
Sweet Cee Cee (E. Burns) 122
Miss Hazard (A. Valenzuela) 114
Dog's Dream (R. Mundorf) 122
William's Share (M. Velzke) 117

THIRD RACE — $2,400, claiming, 3-year-olds and up, 1⅛ miles on turf:
Bodles (G. Taniguchi) 109
Taintagirl (L. Kreider) 112
Hobson (W. Ferguson) 112
Savval (R. Yaka) 112
Ina Rei (D. Hunt) 109
Rapid Flight (E. Ohayon) 112
Flashing Signal (R. York) 107
Big Canyon (R. Campas) 104
Slate (T. Nakagawa) 107

FOURTH RACE — $3,000, claiming, 3-year-olds, 6 furlongs:
Lonnie Mike (M. Velzke) 112
Gallant Host (W. Harmatz) 116
Long Tie (R. Mundorf) 116
Howdys Laddie (P. Moreno) 112
Pappa Greenway (G. Taniguchi) 113
True Fritz (T. Nakagawa) 108
Topah (R. Moreno) 118
Rio Hondo Boy (R. Neves) 116
Quotable (R. York) 114
Whisper Low (F. Scheih) 122
Gen's Joe (A. Maese) 113

FIFTH RACE — $3,750, claiming, 3-year-olds, 1 1-16 miles:
Bay Tower (L. Kreider) 117
Capt. Almanor (A. Valenzuela) 112
Rough Justice (R. Neves) 112
Entrepreneur (P. Moreno) 114
Mite Boy (E. Burns) 112
Aneste (W. Harmatz) 109
Leaning Tower (E. Ohayon) 106
Chrystal Quartz (R. York) 120

SIXTH RACE — $3,500, allowance, 2-year-old fillies, 1 mile:
Shady Jay (P. Moreno) 114
Noor's Story (R. Neves) 109
Betty's Fortune (R. York) [illegible]
Wise June (R. Mundorf) 112
War Starlet (R. Campas) 114
Dance Rhythm (no boy) 112
Melanie's Girl (E. Ohayon) 109

SEVENTH RACE — $3,500, allowance, 3-year-olds, 6 furlongs:
Columns Right (R. Mundorf) 114
[illegible] (P. Moreno) 114
Bert Kerr (R. York) 116
Grande Berseem (P. Moreno) 119
[illegible]

EIGHTH RACE — $10,000 Handicap, 3-year-olds and up, 1¼ miles:
[illegible]

NINTH RACE — claiming, 3-year-olds and up, 1 1-16 miles, on turf:
[illegible]

SUB. RACE — claiming, 3-year-olds:
[illegible]

SELECTIONS

DEL MAR

1—Endurance, Miss Auslander, Mister Pistol.
2—Cutie B'Emm, Lea Of Roses, Ceeneta.
3—Rapid Flight, Taintagirl, Hobson.
4—Pappa Greenway, Topah, Gallant Host.
5—Chrystal Quartz, Entrepreneur, Bay Tower.
6—Noor's Story, Dance Rhythm, War Starlet.
7—Grande Berseem, Bert Kerr, Columns Right.
8—First Balcony, Nagea, Mucho Mucho.
9—Honk, Blue Monarch, River Clipper.
Sub.—Iona Joe, Evreux, Primary.

... BCE

Continued from Page 1

cifically named the B.C. Electric take-over, and deplored the extension of the Crown's immunity from law suits and the loss of property rights.

The resolution, referring to a bill passed at a special session of the British Columbia legislature last month, says that $1,704,134 preferred shares with a paid-up value of more than $104,000,000 had been issued to the public not only of Canada but also of the United States and the United Kingdom.

The resolution said these shares were "compulsorily" taken from the owners.

It said there was no provision made in the take-over for appeal against whatever price was paid to the owners of the shares, except by permission of the Attorney-General of B.C.

Allan H. Ainsworth of Vancouver, who proposed the resolution to the crowded convention hall, declared he had no interest in the matter of the shares themselves. It was a matter of principle, not a local issue confined to the province of B.C. It extended beyond those boundaries, and he insisted it was not merely a political question.

Mr. Ainsworth said there was no question of the rights of the B.C. government to acquire the assets of B.C. Electric, "rather what we are concerned with is the method whereby the exercise of this sovereignty was undertaken."

... BASEBALL

Continued from Page 1

room three-games series with the runnerup Tigers. New York won Friday night's opener 1-0 on three hits after two were out in the ninth.

Larry, now 26-10 lifetime against New York, was rebuffed in his second attempt at his 20th triumph of the season. He has a 19-8 record.

A crowd of 50,261—bringing the two-game total to nearly 126,000—watched the again brilliantly played game that was a bubbler until the Yanks blew it apart in the eighth.

KUBEK COMES THROUGH

Lary, after allowing only three hits in the first seven innings, gave up singles to Arroyo, with one out in the eighth, and to Bobby Richardson. Tony Kubek's single scored both and Lary departed after throwing two balls to Maris.

Mantle disclosed after the game that he pulled a muscle in his left forearm while batting in the sixth and couldn't swing after that.

"Mantle was hurting too much to bat," manager Ralph Houk said after the game, "but he volunteered to stay in the game to help me defensively in centrefield."

Houk said he did not know whether Mantle's injury was serious.

Colavito's home run was a record setter in a year of records for home runs. With Maris having 53, Mantle 48, and Jim Gentile of Baltimore 43 and Colavito 40, the American League has four players with 40 or more homers for the first time in its history. The previous mark was three —Lou Gehrig, Hal Trosky, and Jimmy Foxx—in 1936. The National League and major league record is six.

The Yanks now lead the season's series with Detroit, 7-6 with five more games between the clubs—one here and four in Detroit Sept. 14-15-16.

Detroit	200 000 000—2	6	0
New York	010 101 04x—7	8	0

Lary, Aguirre (8) and Roarke, House (8); Terry, Arroyo (8) and Howard. W—Terry (12-2). L—Lary (19-8). Home runs: Detroit—Colavito; New York, Maris 2.

First Game—

Cleveland	000 000 020—2	9	0
Baltimore	100 000 11x—3	7	0

Stigman, Locke (8) and Thomas; Pappas, Wilhelm (3) and Folles. W—Pappas (11-7). L—Locke (4-3). Home runs: Cleveland—Dillard (8); Baltimore, Williams (8).

NATIONAL LEAGUE

Los Angeles	000 000 000—0	7	1
Milwaukee	300 000 10x—4	8	0

Koufax, Craig (8) and N. Sherry; Spahn and White. W—Spahn. L—Koufax. Home run: Milwaukee—White.

75 Cents An Hour Not Enough

VANCOUVER (CP)—Stipendiary Magistrate Roderick Haig-Brown etsimated today that he gets about 75 cents an hour for sitting on the bench at Campbell River.

Mr. Haig-Brown, well-known as a naturalist and author, said in a telephone interview:

"Compensation for stipendiary magistrates in B.C. now is grossly inadequate. The system of payment is very bad—it's out of date and has no application."

He said B.C.'s stipendiary magistrates are paid by the case. They get $5 if the accused pleads guilty; $5 if he pleads not guilty and $10 for conducting a preliminary hearing.

He was commenting on a resolution adopted this week at the Canadian Bar Association convention at Winnipeg, urging appointment of more magistrates with better pay.

FOR THE
COMET
LUXURY COMPACT
SUBURBAN MOTORS

GMC Asked To Sign Pact

DETROIT (AP)—The United Auto Workers Union proposed to General Motors Corporation today that it accept the profit-sharing agreement which the UAW reached with American Motors Corporation last week.

Snow in Alberta

EDMONTON (CP) — Snow and frost hit many sections of Alberta early today, a few hours after the weather office had officially announced that this summer was the hottest on record.

WASHINGTON (AP) — A network of 45 United States public health service "fallout detection stations" is on the alert to spot quickly any potential health threats from resumed nuclear tests.

Salesmen and Saleswomen

If making money doesn't interest you then this ad won't either.

WHAT WOULD YOU SAY

If someone were to tell you that you could increase your sales by at least 20 per cent in the next few weeks?

You'd probably first ask, "how" and then follow it with "show me."

HOW: The new motivational selling methods taught in the **Dale Carnegie Sales Lab.**

"SHOW ME": PREVIEW SESSION

WEDNESDAY, SEPT. 6—7.00 P.M.

STRATHCONA HOTEL

Please accept this invitation to attend as our guest and bring a salesman or woman friend with you.

If you happen to be in a procrastinating mood, and decide to just "think about it"—think for a moment longer as to whether you can really afford to pass over a 20 per cent or more increase in your sales.

INSTITUTE OF SALES TRAINING
EV 4-5808

Start the Day Right
With a Good
BREAKFAST
At the "Mary"

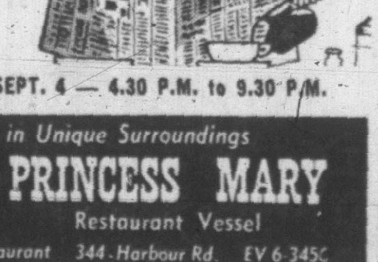

Businessman or traveller, it's important to start the day with a good meal. Now you can enjoy Princess Mary cuisine and reasonable prices at BREAKFAST TIME . . . open at 8 a.m. Monday through Saturday.

OPEN LABOUR DAY—MON., SEPT. 4 — 4.30 P.M. to 9.30 P.M.

Enjoy Finest Cuisine in Unique Surroundings

PRINCESS MARY
Restaurant Vessel
Victoria's Most Picturesque Restaurant 344 Harbour Rd. EV 6-345C

Newsmaker in millinery this Fall at the Bay is **THE FURRY LOOK,** shaped to new fashion dimensions and made for flattery. Crowns are rounded or squared, crushed or dimpled and manipulated in attention-getting materials that range from a feathery softness to mink! Lighted with Fall colors, destined to invest basic suits and dresses with importance, the Furry Hat, in the Bay millinery department, is definitely for you this Fall of '61.

Hudson's Bay Company.
INCORPORATED 2ND MAY 1670.

B.
From Paris! High crowned cloche of honied beige mink blend mouton. 39.50

A.
Tall, glamorous beige-color feather cloche with deep brim, velvet ribbon trim. 16.95

C.
Tambourine—a feather-light circle of mink mousse dramatized with an aurora borealis pin. $25

D.
Paris import! Dramatic brushed beaver pillbox with dimpled crown, finger-width brim, grosgrain trim. The shade, rich nutria. $55

E.
Green fathers, satin bow trim in this sophisticated cloche you'll love to wear. 11.95

The BAY, millinery, 2nd

OPEN DAILY: 9 A.M. TO 5.30 P.M. SHOP FRIDAY: 9 'TIL 9 DIAL EV 5-1311